



Kix Brooks

Kix's Smith and Wesson

KIX'S SMITH & WESSON



2014 BEEFMASTERS INFLUENCE SALE

Painted Springs 1st Production Sale

Saturday, October 4, 2014 at 10:00 A.M.
Thompson Station, Tennessee
Selling 50 Lots of Smith and Wesson
Influenced Beefmaster Cattle

Hosted by:

Painted Springs & South Oaks Farms

Guest Consignors:

Mackie Bounds and Mike Savage

Kix's Smith & Wesson Sons & Daughters



Only In America



A Man This Lonely



Play It Again



Rock My World

Steve and Sandra Dodds

565 Lake Shore Drive
Lexington, Tennessee 38351
731.614.5468

South Oaks Farms



Sales and Service
Mike Green

Sale Manager
and Herd Consultant
979/229-6563
Fax: 706/675-1797
threeg1990@yahoo.com

Sale Consultants:

Bruce Robbins (210) 861-5136
Anthony Mihalski (210) 415-0888
Auctioneer:
Gerald Bowie TnAucLic# 936



Kix Brooks • Mike Leatherwood
3711 Bear Creek Road
Thompson Station, TN
615.477.0560
paintedspringsbeefmasters.com



Sales & Service

915 Pearidge Road • Franklin, GA 30217
979-229-6563 • threeg1990@yahoo.com

Dear Beefmaster Breeders,

When was the last time you saw a sale totally influenced by one herd bull? I have been in this business since 1987 and it's been a long time ago.

Kix Brooks and Mike Leatherwood got into the Beefmaster business making their first purchases from Clark Jones (previous Breeder of The Year) and purchased Smith and Wesson in March of 2011 at the STBBA Houston Futurity Sale. He was sold by the 2013 BBU Breeder of The Year, Mackie Bounds, Swinging B Ranch. Upon purchase a breeding and marketing program was set in place. Finally 3 1/2 years later you and the Beefmaster world will see why Smith and Wesson is one of the great breeding bulls in our breed.

The majority of the cattle offered are out of four heifers (donor prospects we purchased from Steve and Cindy Emmons in 2012), also previous Breeders Of The Year. Most importantly is that you will see that Smith and Wesson is a bull that can easily be bred across the board to various phenotypes and genotypes.

You will find his sons and daughters the "right kind". The six bulls offered are as consistent to look at as it gets. The heifers are peas in a pod. Consistency is so important in the cattle business! Smith and Wesson is doing it.

Steve Dodds is a major partner in most of the cattle offered. He also brought additional lots to the sale that will blow your mind. Mackie Bounds and Mike Savage also have brought you special lots.

We are all very fortunate to have Kix Brooks breeding our cattle. He's "all in" when it comes to Beefmaster cattle and cattle folks. He, Mike and Steve are excited to show you the offering set in place by Smith and Wesson.

The cattle will be in place at the beautiful Painted Springs Farm in Thompson Station, TN on Friday, October 3. We're going to eat, socialize and listen to country music. I wonder who the performer is. Ha ha! Saturday the 4th the sale starts at 10 am. Trucking and insurance will be available.

Come join us for food, fun, great cattle and great people!. If myself or any of the sale staff can help you please don't hesitate to call.

See you there!

Sincerely,
Mike Green
3G Sales and Service

South Oaks Ranch

Home of the Classics

Steve and Sandra Dodds

Greetings from the Great State of Tennessee to all of our Beefmaster Breeders.

Please accept this invitation to join us for the first Smith & Wesson Influenced Production Sale at Painted Springs Beefmasters located in the scenic beauty of Thompson Station.

Kix Brooks, Mike Leatherwood and I are excited to offer for your consideration a set of cattle that have been through extensive testing, producing the quality we feel will make your program excel.

These cattle exhibit the six essentials we all strive for in our herds. This is the most consistent set of cattle that I have ever raised.

If you are considering a new herd sire, take notice of this offering. Conformation, fertility and eye appeal are at the top of the charts. Smith & Wesson is definitely a bull producer.

The heifers and embryo calves are impressive. With such consistency it should not be difficult choosing which ones that will enhance your herd.

Kix Brooks is a great ambassador for the Beefmaster Breed as he travels across the country promoting our cattle and the great people involved with the breed. He is truly an asset. We are fortunate to have him involved with BBU.

Lastly, I want to tell you about my friends, Mike and Amber Leatherwood. Since becoming a part of the breed, they have spent countless hours focusing on the cattle they want to present as a part of Painted Springs Beefmaster. Always seeking to learn and enhance their program has produced, as you will see a set of cattle that will impress buyers from each region.

Again, let me invite you to come join us. We will enjoy a fun weekend and the cattle are exceptional.

Steve and Sandra Dodds

Painted Springs 1st Production Sale

October 4, 2014 ★ 10 AM

Painted Springs Beefmaster Ranch

Thompson Station, Tennessee

***Selling 50 Lots
of Smith & Wesson
Influenced Cattle***



***Opens, Breds,
ET Calves, Donor Pairs,
Bulls, Semen & Embryos***

GUEST CONSIGNORS:

Mackie Bounds and Mike Savage

SCHEDULE:

Friday, October 3: View cattle, evening
supper and entertainment

Saturday, October 4: Sale - 10 AM

Kix Brooks • Mike Leatherwood

3711 Bear Creek Road, Thompson Station, TN

(615) 477-0560

paintedspringsbeefmasters.com

South Oaks Farms

Steve & Sandra Dodds

565 Lake Shore Drive, Lexington, TN 38351

(731) 614-5468

ACCOMMODATIONS:

Drury Plaza Hotel (615) 771-6778

1874 W. McEwen, Franklin, TN 37067

(Mention Code 2216202

Painted Springs Beefmasters)

Best Western (615) 790-0570

1308 Murfreesboro, Franklin, TN 37064

(Mention Painted Springs Beefmasters)

Terms and Conditions of Sale

1. **BIDDING:** Each animal will be sold to the highest bidder without reserve.
2. **BIDDING DISPUTE:** The Auctioneer in charge will settle any dispute as to bids, his decision on such matters shall be final
3. **TERMS:** Terms of the sale are cash due upon sale, unless prior credit arrangements for the sale have been agreed upon in writing between the Buyer and Seller, in which event, the terms of the written credit arrangement between the Buyer and Seller for the sale shall prevail.
4. **PURCHASER'S RISK:** Each animal becomes the risk of the Purchaser as soon as the auctioneer declares it sold.
5. **CERTIFICATE OF BREEDING AND/OR TRANSFERS:** All required paperwork will be transferred to the Buyer at the Seller's expense, upon settlement.
6. **HEALTH:** All animals will have appropriate certificates of veterinary inspection for travel to the sale site and will to the best of the Seller's knowledge be eligible for interstate shipment, however, Buyers need to be aware of their individual resident state's requirement for shipment of cattle. Any and all testing will have been completed within thirty (30) days of the sale date.
7. **ANNOUNCEMENTS:** Any changes in information of any kind will be announced from the auction box and such announcements shall take precedence.

Directions from Hotels to Ranch:

From IH 65, Exit #65, go west to Mack Hatcher Pkwy. and turn left. Take Mack Hatcher Pkwy. to Columbia Pike Ave. and turn left. On Columbia Pike Ave. travel approx. 1.5 miles and turn right onto Coleman Rd. At the end of Coleman Rd. turn left onto Carters Creek Pike. Go approx. 1.3 miles and turn right onto Bear Creek Rd. Follow signs on left to Painted Springs Ranch.

Directions from the South:

From IH 65, Exit #59, go west on State Route 840. Travel 8 miles to Exit #23, and turn right onto Carters Creek Pike. Travel 5 miles and turn left onto Bear Creek Road and follow signs on left to Painted Springs Ranch.

**PAINTED
SPRINGS RANCH**

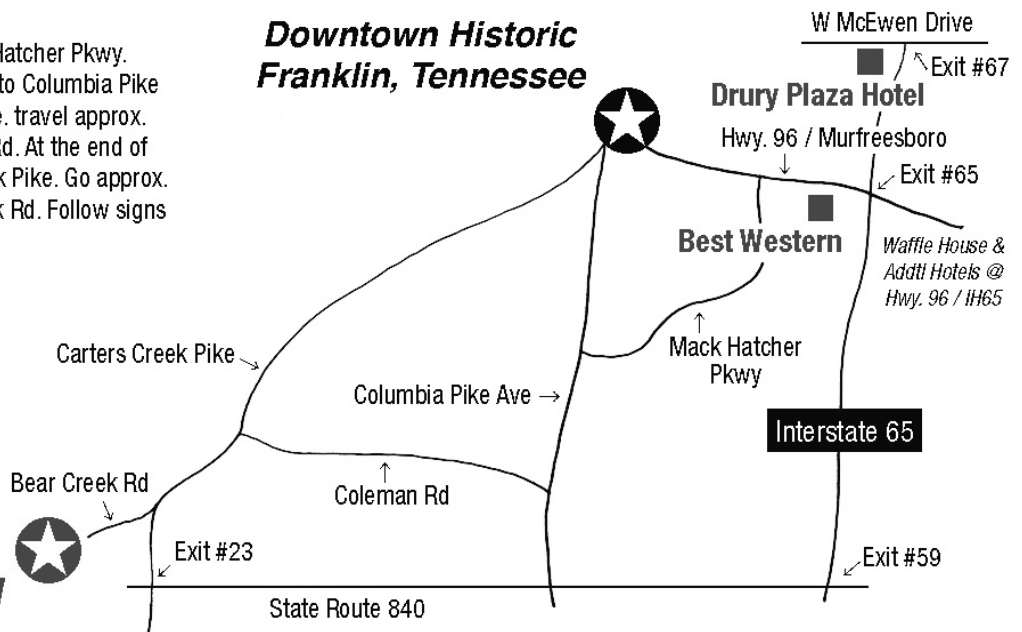

Reference
Sire

PAINTED SPRINGS

ID#:BF828 KIX'S BRITCHES

BREEDER:BAILEY
BBU:976943
DOB:10-6-08
COLOR:RED

KIX'S BRITCHES IS ONE OF OUR SENIOR HERD SIREs. HIS PRODUCTION IS SEEN IN THIS SALE AS HE WAS USED AS CLEANUP ON OUR SMITH AND WESSON DAUGHTERS AFTER A I. IN THIS OFFERING YOU WILL ALSO SEE DAUGHTERS BY KIX'S BRITCHES OFFERED FOR SALE. HE IS A FULL BROTHER TO THE 2012 NATIONAL CHAMPION BULL, LUCKY SUGAR NOW OWNED BY JENNIE ZIPPERER. HIS PREDICTABLE PEDIGREE AND ABOVE AVERAGE EPD'S ARE A GREAT MIX WITH SMITH AND WESSON.

SIRE: CF SUGAR BRITCHES 040 LE C940465 DNA 345274A
COTTAGE FARM

** INFINITY 120/96 LH C706197 DNA 674A
L TWO RANCH U 1/2 12/97 BT 5956A
** L2 CAPTAIN SUGAR 12/02 LR C857153 DNA 134A
L TWO RANCH U 1/2 2/04 BT 7526A
** SUGAR ANN 45/6 LE C289536
DOUBLE J J U 1/2 9/90 BT 2936D

** CAVALIER 19/5 LH C617557 DNA 302A
LYR-CY U 1/2 11/96 BT 5679A

** OASIS 655 LE C828198 DNA 251620A
COTTAGE FARM U 1/2 2/04 BT 7628A

** SEX LIFE 388 LE C714150 DNA 313360A
COTTAGE FARM U 1/3 10/00 BT 6533C

** RED SUGAR 104/93 LH C529759 DNA 184A
L TWO RANCH U 1/2 11/94 BT 4550F

** INFINITY 120/96 LH C706197 DNA 674A
L TWO RANCH U 1/2 12/97 BT 5956A

** VANNA 5660 LH C273206
THOMPSON BROTHERS U 1/2 6/91 BT 2933C

DAM: 11/62 LH C866587 DNA 207A
B JOHNSON U 1/3 9/07 BT 8199A

** CHEROKEE PHANTOM USA 122/90 LE C457159 DNA 4C
CHANNAROCK FARM U 1/2 9/91 BT 4528A

** LA 48-6 48/6 LH C710713 DNA 36A
ADAIR U 1/3 7/98 BT 6801A

** 48/6 LE C289538

DOUBLE J J U 1/3 4/92 BT 3207A

EPDS						
	BW	WW	YW	MILK	TM	SC
EPD	0.8	.13	.21	-.4	.2	0.3
ACC	.55	.51	.51	.23	-	.33

ULTRASOUND EPDS				
	REA	%IMF	Rib Fat	Rump Fat
EPD	0.17	0.1	0.10	0.15
ACC	.41	.45	.44	.44

INDIVIDUAL PERFORMANCE RECORDS								
	BW	WW	YW	Scrotal	REA	%IMF	Rib Fat	Rump Fat
Ratio	96	100	99		103	105	86	103
Contmp.	7	7	6		6	6	6	6
Adj. Trait	71	658	1098		12.87	2.81	0.35	0.5

LOT 1

PAINTED SPRINGS - SEMEN

ID#: 43-09 SMITH & WESSON

BREEDER: BOUNDS
BBU: 978568
DOB: 3-6-09
COLOR: RED
DNA: 643603APV

SMITH AND WESSON SEMEN-IT HAS BEEN MANY MANY YEARS SINCE THE BEEFMASTER BREED HAS HOSTED AN INDIVIDUAL BULLS INFLUENCE THROUGHOUT THE SALE. THIS BULLETPROOF SON THAT SOLD IN HOUSTON HAS PROVEN TO BE ONE OF THE ELITE BREEDING BULLS IN THE BEEFMASTER BREED. HE IS ONE OF ONLY A FEW BULLS THAT EXHIBIT THE LEAST AMOUNT OF FAULTS MAKING HIM EASY TO BREED. HARD TO IMAGINE THAT IN ONLY THREE SHORT YEARS HE HAS PROVEN HIS ABILITY TO SIRE VERY MARKETABLE CATTLE IN NUMBERS, AS EVIDENT BY THE LARGE OFFERING OF THIS SALE. SALE DAY SPECIAL: \$50/UNIT 10 UNIT MINIMUM, BUY 10 GET 12. AFTER THE SALE THE SEMEN GOES TO \$75/UNIT

SIRE: BULLET PROOF 864 LE C931489 DNA US9000957935 PV
COTTAGE FARM U 4/08

** C.J'S DESPERADO 530 RH C631430 DNA 16C
CLARK JONES FARMS U 1/3 11/96 BT 5760A
C.J'S BANDELERO 960 RH C809701 DNA 100A
CLARK JONES FARMS U 1/3 2/02 BT 7189A
WORK OF ART 507 LT C611580
CAIN U 1/2 8/98 BT 5694A

** CAVALIER 19/5 LH C617557 DNA 302A
LYR-CY U 1/2 11/96 BT 5679A

** OASIS 655 LE C828198 DNA 251620A
COTTAGE FARM U 1/2 2/04 BT 7628A

** SEX LIFE 388 LE C714150 DNA 313360A
COTTAGE FARM U 1/3 10/00 BT 6533C

** BLACK JACK 21 LE C817059 DNA 40A
SCHELL RANCH U 1/2 4/02 BT 7093A

ACE IN THE HOLE 70/3 LE C898727 DNA 249A
TRENT CROMER U 1/2 9/06 BT 8285A

SUGAR PIE 42/01 LE C852246 DNA US9001075544
TRENT CROMER U 1/2 10/04 BT 7516B

DAM: MARISSA 22/7 LT C944803 DNA 504519A PV
BRADLEY'S CIRCLE J U 10/07

** C.F'S GRAND CHEROKEE 346 LE C704643 DNA 306A
COTTAGE FARM U 1/2 4/98 BT 6084A

LADY CHEROKEE 700 LE C828215 DNA 498A
COTTAGE FARM U 1/3 10/03 BT 8624A

791 LH C700185

HINES LAND AND CATTLE U 1/2 9/98 BT 7929A

EPDS						
	BW	WW	YW	MILK	TM	SC
EPD	1.6	.17	.23	.3	.12	0.3
ACC	.68	.58	.52	.19	-	.34

ULTRASOUND EPDS				
	REA	%IMF	Rib Fat	Rump Fat
EPD	0.00	-0.1	-0.04	-0.10
ACC	.31	.31	.29	.31

INDIVIDUAL PERFORMANCE RECORDS								
	BW	WW	YW	Scrotal	REA	%IMF	Rib Fat	Rump Fat
Ratio	99		100		100	100	100	100
Contmp.	3		1		1	1	1	1
Adj. Trait	77		984		12.5	2.8	0.2	0.32

LOT 2A**PAINTED SPRINGS & SOUTH OAKS
COUNTRY MUSIC HALL-TER OF FAME**

ID#: 405 MAGIC LADY (HEIFER)
BREEDER: PAINTED SPRINGS
BBU: 1039558
DOB: 2-11-14
COLOR: RED

CJ'S BANDELERO 960 RH C809701 DNA 100A
 CLARK JONES FARMS U 1/3 2/02 BT 7189A
 BULLET PROOF 864 LE C931489 DNA US9000957935 PV
 COTTAGE FARM U 4/08

** OASIS 655 LE C828198 DNA 251620A
 COTTAGE FARM U 1/2 2/04 BT 7628A

SIRE: SMITH & WESSON 43-09 LE C978568 DNA 643603A PV
 BOUNDS SWINGING B RANCH

ACE IN THE HOLE 70/3 LE C898727 DNA 249A
 TRENT CROMER U 1/2 9/06 BT 8285A
 MARISSA 22/7 LT C944803 DNA 504519A PV
 BRADLEY'S CIRCLE J U 10/07

LADY CHEROKEE 700 LE C828215 DNA 498A
 COTTAGE FARM U 1/3 10/03 BT 8624A

** BLACK MAGIC 120/97 LE C754207 DNA 599A
 KOOPMAN U 1/2 11/99 BT 6408A

MAGIC'S PRIDE 1-02 LE C856834 DNA 68A

NORRIS FARMS U 1/3 9/06 BT 7803A

3-016 LS C568067

DUNKIN FARMS U 2/2 6/95 BT 7140A

DAM: MAGICAL NIGHT 6195 RH C942159
 WINDY HILLS U 3/07

** CJ'S DESPERADO 530 RH C631430 DNA 16C
 CLARK JONES FARMS U 1/3 11/96 BT 5760A

3047 RH C885306 DNA 369A

WINDY HILLS U 3/04 BT 8442A

1/0 LH C453994

ADAIR U 1/3 9/91 BT 4252A

COUNTRY MUSIC HALL-TER OF FAME PICK- SELLING A FABULOUS PICK OF BROKE TO TIE CALVES OUT OF SMITH AND WESSON. AMBER AND MIKE, MAINLY AMBER HAVE PUT COUNTLESS HOURS INTO BREAKING THESE YOUNG CATTLE. THEIR QUALITY, MARKETABILITY AND YOUTH HAVE MADE THIS A GREAT PICK. JBBA MEMBERS WILL HAVE THE OPPORTUNITY TO SELECT FROM CATTLE ALREADY STARTED ON THE WAY TO STARDOM.

EPDS						
	BW	WW	YW	MILK	TM	SC
EPD	1.5	9	15	1	5	0.0
ACC	PE	PE	PE	PE	PE	PE

ULTRASOUND EPDS				
	REA	%IMF	Rib Fat	Rump Fat
EPD	0.05	-0.1	-0.04	-0.09
ACC	PE	PE	PE	PE

INDIVIDUAL PERFORMANCE RECORDS								
	BW	WW	YW	Scrotal	REA	%IMF	Rib Fat	Rump Fat
Ratio	100	101						
Contmp.	4	2						
Adj. Trait	69	524						

LOT 2B**PAINTED SPRINGS
COUNTRY MUSIC HALL-TER OF FAME**

ID#: 404 SECRET LADY (HEIFER)
BREEDER: PAINTED SPRINGS
BBU: 1039555
DOB: 2-1-14
COLOR: RED

CJ'S BANDELERO 960 RH C809701 DNA 100A
 CLARK JONES FARMS U 1/3 2/02 BT 7189A
 BULLET PROOF 864 LE C931489 DNA US9000957935 PV
 COTTAGE FARM U 4/08

** OASIS 655 LE C828198 DNA 251620A
 COTTAGE FARM U 1/2 2/04 BT 7628A

SIRE: SMITH & WESSON 43-09 LE C978568 DNA 643603A PV
 BOUNDS SWINGING B RANCH

ACE IN THE HOLE 70/3 LE C898727 DNA 249A
 TRENT CROMER U 1/2 9/06 BT 8285A
 MARISSA 22/7 LT C944803 DNA 504519A PV
 BRADLEY'S CIRCLE J U 10/07

LADY CHEROKEE 700 LE C828215 DNA 498A
 COTTAGE FARM U 1/3 10/03 BT 8624A

721 LE C755781

CLARK JONES FARMS

CJ'S SOUL MAN 168 RH C867835 DNA US3000427

CLARK JONES FARMS U 1/2 2/04 BT 7670A

SOULMANS MOMMA 928 LE C799411

CLARK JONES FARMS U 11/00 BT 8016A

DAM: MISS CJ 571 571 RH C917056
 CLARK JONES

** SIR KIFFER 6/3 LH C548659
 ADAIR U 1/2 1/95 BT 4906A

7-115 LE C749302

NELAZ RANCH

NELAZ 5-004 5-004 LH C657089

NELAZ RANCH

EPDS						
	BW	WW	YW	MILK	TM	SC
EPD	0.6	9	15	2	7	0.2
ACC	PE	PE	PE	PE	PE	PE

ULTRASOUND EPDS				
	REA	%IMF	Rib Fat	Rump Fat
EPD				
ACC				

INDIVIDUAL PERFORMANCE RECORDS								
	BW	WW	YW	Scrotal	REA	%IMF	Rib Fat	Rump Fat
Ratio	100	99						
Contmp.	4	2						
Adj. Trait	70	515						

LOT 2C**PAINTED SPRINGS
COUNTRY MUSIC HALL-TER OF FAME**

ID#: 401 NAOMI JUDD (HEIFER) (POLLED)
BREEDER: PAINTED SPRINGS
BBU: 1039554
DOB: 1-20-14
COLOR: RED

SIRE: SMITH & WESSON 43-09 LE C978568 DNA 643603A PV
 BOUNDS SWINGING B RANCH

CJ'S BANDELERO 960 RH C809701 DNA 100A
 CLARK JONES FARMS U 1/3 2/02 BT 7189A
 BULLET PROOF 864 LE C931489 DNA US9000957935 PV
 COTTAGE FARM U 4/08

** OASIS 655 LE C828198 DNA 251620A
 COTTAGE FARM U 1/2 2/04 BT 7628A

ACE IN THE HOLE 70/3 LE C898727 DNA 249A
 TRENT CROMER U 1/2 9/06 BT 8285A

MARISSA 22/7 LT C944803 DNA 504519A PV
 BRADLEY'S CIRCLE J U 10/07

LADY CHEROKEE 700 LE C828215 DNA 498A
 COTTAGE FARM U 1/3 10/03 BT 8624A

721 LE C755781

CLARK JONES FARMS

CJ'S SOUL MAN 168 RH C867835 DNA US3000427

CLARK JONES FARMS U 1/2 2/04 BT 7670A

SOULMANS MOMMA 928 LE C799411

CLARK JONES FARMS U 11/00 BT 8016A

DAM: WYNONNA X-159 LE C942850
 D T RANCH

** CAVALIER 19/5 LH C617557 DNA 302A

LYR-CY U 1/2 11/96 BT 5679A

MISS XTC 009 LE C830833

WHITESSELL BT 7255A

MISS VICKI 57/7 LE C742553

WHITESSELL U 1/3 6/98 BT 6463B

EPDS						
	BW	WW	YW	MILK	TM	SC
EPD	0.5	5	8	3	5	0.1
ACC	PE	PE	PE	PE	PE	PE

ULTRASOUND EPDS				
	REA	%IMF	Rib Fat	Rump Fat
EPD	-0.04	0.1	0.02	0.01
ACC	PE	PE	PE	PE

INDIVIDUAL PERFORMANCE RECORDS								
	BW	WW	YW	Scrotal	REA	%IMF	Rib Fat	Rump Fat
Ratio	100	98						
Contmp.	4	2						
Adj. Trait	69	465						

LOT 2D**PAINTED SPRINGS
COUNTRY MUSIC HALL-TER OF FAME**

ID#: 115 BLACK DIAMOND (HEIFER) (POLLED)
BREEDER: PAINTED SPRINGS
BBU: 1039557
DOB: 1-13-14
COLOR: BLACK

SIRE: SMITH & WESSON 43-09 LE C978568 DNA 643603A PV
 BOUNDS SWINGING B RANCH

CJ'S BANDELERO 960 RH C809701 DNA 100A
 CLARK JONES FARMS U 1/3 2/02 BT 7189A
 BULLET PROOF 864 LE C931489 DNA US9000957935 PV
 COTTAGE FARM U 4/08

** OASIS 655 LE C828198 DNA 251620A
 COTTAGE FARM U 1/2 2/04 BT 7628A

ACE IN THE HOLE 70/3 LE C898727 DNA 249A

TRENT CROMER U 1/2 9/06 BT 8285A

MARISSA 22/7 LT C944803 DNA 504519A PV

BRADLEY'S CIRCLE J U 10/07

LADY CHEROKEE 700 LE C828215 DNA 498A

COTTAGE FARM U 1/3 10/03 BT 8624A

721 LE C755781

CLARK JONES FARMS

CJ'S SOUL MAN 168 RH C867835 DNA US3000427

CLARK JONES FARMS U 1/2 2/04 BT 7670A

SOULMANS MOMMA 928 LE C799411

CLARK JONES FARMS U 11/00 BT 8016A

DAM: 573 LE C926123
 CLARK JONES

** HAVANA 485 LT C609842

CAIN U 1/2 9/95 BT 5367A

1718/2 LH C856829

H M S U 1/3 5/06

1429/0 LH C813180

H M S U 1/2 8/02

EPDS						
	BW	WW	YW	MILK	TM	SC
EPD	1.1	10	16	3	8	0.2
ACC	PE	PE	PE	PE	PE	PE

ULTRASOUND EPDS				
	REA	%IMF	Rib Fat	Rump Fat
EPD				
ACC				

INDIVIDUAL PERFORMANCE RECORDS								
	BW	WW	YW	Scrotal	REA	%IMF	Rib Fat	Rump Fat
Ratio	100	102						
Contmp.	4	2						
Adj. Trait	69	485						

LOT 2E**PAINTED SPRINGS
COUNTRY MUSIC HALL-TER OF FAME**

ID#: 114 NIGHT TRAIN (BULL)
BREEDER: PAINTED SPRINGS
BBU: 1039556
DOB: 1-1-14
COLOR: BLACK

SIRE: SMITH & WESSON 43-09 LE C978568 DNA 643603A PV
 BOUNDS SWINGING B RANCH

CJ'S BANDELERO 960 RH C809701 DNA 100A
 CLARK JONES FARMS U 1/3 2/02 BT 7189A
 BULLET PROOF 864 LE C931489 DNA US9000957935 PV
 COTTAGE FARM U 4/08

** OASIS 655 LE C828198 DNA 251620A
 COTTAGE FARM U 1/2 2/04 BT 7628A

ACE IN THE HOLE 70/3 LE C898727 DNA 249A
 TRENT CROMER U 1/2 9/06 BT 8285A
 MARISSA 22/7 LT C944803 DNA 504519A PV
 BRADLEY'S CIRCLE J U 10/07

LADY CHEROKEE 700 LE C828215 DNA 498A
 COTTAGE FARM U 1/3 10/03 BT 8624A

** BLACK JACK 21 LE C817059 DNA 40A
 SCHELL RANCH U 1/2 4/02 BT 7093A

MO-JO 1204/5 LE C913181 DNA 961A

CHANNAROCK FARM U 2/06 BT 9256A
 ANNIE MAE 517 H LE C843800 DNA 300210A
 CHANNAROCK FARM U 1/2 8/02 BT 7337B

DAM: 802 RH C984468
 PAINTED SPRINGS

CJ'S SOUL MAN 168 RH C867835 DNA US3000427
 CLARK JONES FARMS U 1/2 2/04 BT 7670A

573 LE C926123
 CLARK JONES

1718/2 LH C856829
 H M S U 1/3 5/06

EPDS						
	BW	WW	YW	MILK	TM	SC
EPD	0.2	9	12	3	7	0.1
ACC	PE	PE	PE	PE	PE	PE

ULTRASOUND EPDS				
	REA	%IMF	Rib Fat	Rump Fat
EPD				
ACC				

INDIVIDUAL PERFORMANCE RECORDS								
	BW	WW	YW	Scrotal	REA	%IMF	Rib Fat	Rump Fat
Ratio	100	100						
Contmp.	1	1						
Adj. Trait	74	586						

LOT 3A**SOUTH OAKS - HEIFER ET CALVES**

ID#: 1141 LOVE TRIANGLE (POLLED)
BREEDER: DODDS
BBU: 1040056
DOB: 4-2-14
COLOR: RED

3A-C, PICK OF BURNING LOVE CALVES- WHEN STEVE DODDS SAID I COULD PICK FROM THESE EMBRYO CALVES FOR THE SALE I BEGAN TO SALIVATE! THEY ARE SURE ENOUGH DONOR PROSPECT INDIVIDUALS. WITH PARENTAGE OF SMITH AND WESSON AND THE BURNING LOVE DONOR, YOUR FORTUNE TO MAKE IS LIMITLESS.

SIRE: SMITH & WESSON 43-09 LE C978568 DNA 643603A PV
 BOUNDS SWINGING B RANCH

CJ'S BANDELERO 960 RH C809701 DNA 100A
 CLARK JONES FARMS U 1/3 2/02 BT 7189A
 BULLET PROOF 864 LE C931489 DNA US9000957935 PV
 COTTAGE FARM U 4/08

** OASIS 655 LE C828198 DNA 251620A
 COTTAGE FARM U 1/2 2/04 BT 7628A

ACE IN THE HOLE 70/3 LE C898727 DNA 249A
 TRENT CROMER U 1/2 9/06 BT 8285A
 MARISSA 22/7 LT C944803 DNA 504519A PV
 BRADLEY'S CIRCLE J U 10/07

LADY CHEROKEE 700 LE C828215 DNA 498A
 COTTAGE FARM U 1/3 10/03 BT 8624A

** GLADIATOR 8/36 LH C85998
 CIRCLE DOT U 11/80 BT 494

** SPARTACUS 86/653 RH C317158 DNA 9A
 DAVID C BROWN BEEFMASTERS U 1/3 5/93 BT 3116A

** DREAMLADY 2C 9-77 LH S769
 MAURICE HARRELL U 1/2 9/90 BT 2012A

DAM: BURNING LOVE 407 LE C995891 DNA US400045644 PV
 COTTAGE FARM

** INFINITY 120/96 LH C706197 DNA 674A
 L TWO RANCH U 1/2 12/97 BT 5956A
 CF SEX PISTOL 818 LE C902042 DNA 296086A

COTTAGE FARM BT BBU37

** SEX LIFE 388 LE C714150 DNA 313360A
 COTTAGE FARM U 1/3 10/00 BT 6533C

EPDS						
	BW	WW	YW	MILK	TM	SC
EPD	1.3	18	25	-2	7	0.4
ACC	PE	PE	PE	PE	PE	PE

LOT 3B**SOUTH OAKS – HEIFER ET CALVES****ID#:** 1176 LOVE SHACK (POLLED)**BREEDER:** DODDS
BBU: 1040055
DOB: 4-2-14
COLOR: RED

CJ'S BANDELERO 960 RH C809701 DNA 100A

CLARK JONES FARMS U 1/3 2/02 BT 7189A

BULLET PROOF 864 LE C931489 DNA US9000957935 PV

COTTAGE FARM U 4/08

**** OASIS 655 LE C828198 DNA 251620A**

COTTAGE FARM U 1/2 2/04 BT 7628A

IRE: SMITH & WESSON 43-09 LE C978568 DNA 643603A PV
BOUNDS SWINGING B RANCH

ACE IN THE HOLE 70/3 LE C898727 DNA 249A

TRENT CROMER U 1/2 9/06 BT 8285A

MARISSA 22/7 LT C944803 DNA 504519A PV

BRADLEY'S CIRCLE J U 10/07

LADY CHEROKEE 700 LE C828215 DNA 498A

COTTAGE FARM U 1/3 10/03 BT 8624A

**** GLADIATOR 8/36 LH C85998**

CIRCLE DOT U 11/80 BT 494

**** SPARTACUS 86/653 RH C317158 DNA 9A**

DAVID C BROWN BEEFMASTERS U 1/3 5/93 BT 3116A

**** DREAMLADY 2C 9-77 LH S769**

MAURICE HARRELL U 1/2 9/90 BT 2012A

DAM: BURNING LOVE 407 LE C995891 DNA US400045644 PV
COTTAGE FARM**** INFINITY 120/96 LH C706197 DNA 674A**

L TWO RANCH U 1/2 12/97 BT 5956A

CF SEX PISTOL 818 LE C902042 DNA 296086A

COTTAGE FARM BT BBU37

**** SEX LIFE 388 LE C714150 DNA 313360A**

COTTAGE FARM U 1/3 10/00 BT 6533C

EPDS

	BW	WW	YW	MILK	TM	SC
EPD	1.3	18	25	-2	7	0.4
ACC	PE	PE	PE	PE	PE	PE

LOT 3C**SOUTH OAKS – HEIFER ET CALVES****ID#:** 1187 LOVE THANG**BREEDER:** DODDS
BBU: 1040054
DOB: 4-2-14
COLOR: RED

CJ'S BANDELERO 960 RH C809701 DNA 100A

CLARK JONES FARMS U 1/3 2/02 BT 7189A

BULLET PROOF 864 LE C931489 DNA US9000957935 PV

COTTAGE FARM U 4/08

**** OASIS 655 LE C828198 DNA 251620A**

COTTAGE FARM U 1/2 2/04 BT 7628A

SIRE: SMITH & WESSON 43-09 LE C978568 DNA 643603A PV
BOUNDS SWINGING B RANCH

ACE IN THE HOLE 70/3 LE C898727 DNA 249A

TRENT CROMER U 1/2 9/06 BT 8285A

MARISSA 22/7 LT C944803 DNA 504519A PV

BRADLEY'S CIRCLE J U 10/07

LADY CHEROKEE 700 LE C828215 DNA 498A

COTTAGE FARM U 1/3 10/03 BT 8624A

**** GLADIATOR 8/36 LH C85998**

CIRCLE DOT U 11/80 BT 494

**** SPARTACUS 86/653 RH C317158 DNA 9A**

DAVID C BROWN BEEFMASTERS U 1/3 5/93 BT 3116A

**** DREAMLADY 2C 9-77 LH S769**

MAURICE HARRELL U 1/2 9/90 BT 2012A

DAM: BURNING LOVE 407 LE C995891 DNA US400045644 PV
COTTAGE FARM**** INFINITY 120/96 LH C706197 DNA 674A**

L TWO RANCH U 1/2 12/97 BT 5956A

CF SEX PISTOL 818 LE C902042 DNA 296086A

COTTAGE FARM BT BBU37

**** SEX LIFE 388 LE C714150 DNA 313360A**

COTTAGE FARM U 1/3 10/00 BT 6533C

EPDS

	BW	WW	YW	MILK	TM	SC
EPD	1.3	18	25	-2	7	0.4
ACC	PE	PE	PE	PE	PE	PE

LOT 4

SOUTH OAKS – DONOR PAIR

ID#: 165 FOREVER SEXY 1158 FOREVER MINE
BREEDER: COTTAGE FARM (HEIFER)
BBU: 940496 DODDS
DOB: 5-2-07 1040059
COLOR: RED 6-12-14
DNA: US4018438PV RED

CJS BANDELERO 960 RH C809701 DNA 100A
 CLARK JONES FARMS U 1/3 2/02 BT 7189A
 BULLET PROOF 864 LE C931489 DNA US9000957935 PV
 COTTAGE FARM U 4/08

** OASIS 655 LE C828198 DNA 251620A
 COTTAGE FARM U 1/2 2/04 BT 7628A

NOT OFTEN DO YOU GET THE OPPORTUNITY TO BUY A PROVEN DONOR LIKE FOREVER SEXY. HER QUALITY AND MARKETABILITY ARE PINNACLE. STEVE HAS TAKEN THE GUESS WORK OUT FOR YOU AS SHE IS A GREAT EMBRYO PRODUCER, BREEDS RIGHT BACK AND IS STILL IN HER PRIME OF LIFE. CHECK OUT HER FANCY SMITH AND WESSON CALF. OPPORTUNITY CERTAINLY KNOCKS HERE!!!

SIRE: SMITH & WESSON 43-09 LE C978568 DNA 643603A PV
 BOUNDS SWINGING B RANCH

ACE IN THE HOLE 70/3 LE C898727 DNA 249A
 TRENT CROMER U 1/2 9/06 BT 8285A
 MARISSA 22/7 LT C944803 DNA 504519A PV
 BRADLEY'S CIRCLE J U 10/07

LADY CHEROKEE 700 LE C828215 DNA 498A
 COTTAGE FARM U 1/3 10/03 BT 8624A

** GLADIATOR 8/36 LH C85998
 CIRCLE DOT U 11/80 BT 494

** SPARTACUS 86/653 RH C317158 DNA 9A
 DAVID C BROWN BEEFMASTERS U 1/3 5/93 BT 3116A

** DREAMLADY 2C 9-77 LH S769
 MAURICE HARRELL U 1/2 9/90 BT 2012A

DAM: FOREVER SEXY 165 LE C940496 DNA US4018438 PV
 COTTAGE FARM

** SANDMAN 10-1 LH C499023
 COTTAGE FARM U 1/2 3/93 BT 6052A

** SEX LIFE 388 LE C714150 DNA 313360A
 COTTAGE FARM U 1/3 10/00 BT 6533C

** SEX APPEAL 062/0 LH C453999
 ADAIR U 1/2 4/92 BT 4709A

EPDS						
	BW	WW	YW	MILK	TM	SC
EPD	0.8	16	20	-7	1	0.3
ACC	.58	.51	.48	.39	.	.39

ULTRASOUND EPDS				
	REA	%IMF	Rib Fat	Rump Fat
EPD	-0.22	-0.1	-0.05	0.07
ACC	.36	.33	.33	.33

INDIVIDUAL PERFORMANCE RECORDS								
	BW	WW	YW	Scrotal	REA	%IMF	Rib Fat	Rump Fat
Ratio	96	100	100		100	100	100	100
Contmp.	5	1	1		1	1	1	1
Adj. Trait	74	710	1203		12.01	3.13	0.41	0.71

LOT 5

PAINTED SPRINGS & SOUTH OAKS – BULL POLLED

ID#: 242 A MAN THIS LONELY
BREEDER: PAINTED SPRINGS
BBU: 1033982
DOB: 6-14-13
COLOR: RED
DNA: US9001075975

CJS BANDELERO 960 RH C809701 DNA 100A
 CLARK JONES FARMS U 1/3 2/02 BT 7189A
 BULLET PROOF 864 LE C931489 DNA US9000957935 PV
 COTTAGE FARM U 4/08

** OASIS 655 LE C828198 DNA 251620A
 COTTAGE FARM U 1/2 2/04 BT 7628A

AFTER WE STARTED GETTING SMITH AND WESSON BULL CALVES WE REALIZED THAT HE IS GOING TO BE A HERD BULL PRODUCER IN LARGE PERCENTAGE OF CALF CROP. A MAN THIS LONELY IS DARK RED, POLLED, CLEAN, MUSCULAR AND HAS GREAT PERFORMANCE. HIS DAM EXHIBITS TWO OF MACKIE'S BEST DONOR COWS, JAZZIE AND STACI'S IMAGE.

SIRE: SMITH & WESSON 43-09 LE C978568 DNA 643603A PV
 BOUNDS SWINGING B RANCH

ACE IN THE HOLE 70/3 LE C898727 DNA 249A
 TRENT CROMER U 1/2 9/06 BT 8285A
 MARISSA 22/7 LT C944803 DNA 504519A PV
 BRADLEY'S CIRCLE J U 10/07

LADY CHEROKEE 700 LE C828215 DNA 498A
 COTTAGE FARM U 1/3 10/03 BT 8624A

ACE IN THE HOLE 70/3 LE C898727 DNA 249A
 TRENT CROMER U 1/2 9/06 BT 8285A

BOSSMAN 1557-6 LH C936352 DNA US9000957924 PV
 SCHELL RANCH

JAZZIE 293L55 LE C857929 DNA 648896 PV
 THE HOMESTEAD U 1/03 BT 7711A

DAM: SUNSET 8/610 LE C972020
 SCHELL RANCH

** BLACK JACK 21 LE C817059 DNA 40A
 SCHELL RANCH U 1/2 4/02 BT 7093A

TFS 610 610 LE C930825 DNA 840A
 SCHELL RANCH U 4/07 BT 9104A

MISS STACI 927 LE C780836 DNA 39A
 CLARK JONES FARMS U 1/1 4/02 BT 6981A

EPDS						
	BW	WW	YW	MILK	TM	SC
EPD	1.6	16	23	4	12	0.1
ACC	.28	.34	.29	.10	.	.17

ULTRASOUND EPDS				
	REA	%IMF	Rib Fat	Rump Fat
EPD	0.06	-0.1	-0.01	-0.05
ACC	PE	PE	PE	PE

INDIVIDUAL PERFORMANCE RECORDS								
	BW	WW	YW	Scrotal	REA	%IMF	Rib Fat	Rump Fat
Ratio	100	106	105		95	94	100	114
Contmp.	2	2	2		2	2	2	2
Adj. Trait	74	649	1067		11	0.8	0.21	0.37

LOT 6

PAINTED SPRINGS - BULL

ID#: 237 I AM THAT MAN
BREEDER: PAINTED SPRINGS
BBU: 1037586
DOB: 5-1-13
COLOR: RED
DNA: US9001322408

I AM THAT MAN IS ONE OF OUR HIGHEST PERFORMING BULLS IN THE SALE. RIGHTLY SO SINCE HE HAS CLARK'S 8 COW IN THE MIX. PAINTED TIGER AND BLACK JACK LINEAGE HAS ALWAYS WORKED. HE IS CLEAN, RED AND MUSCULAR. HE HAD THE SECOND HIGHEST RIB EYE OF ALL OUR BULLS.

SIRE: SMITH & WESSON 43-09 LE C978568 DNA 643603A PV
 BOUNDS SWINGING B RANCH

CJ'S BANDELERO 960 RH C809701 DNA 100A
 CLARK JONES FARMS U 1/3 2/02 BT 7189A
 BULLET PROOF 864 LE C931489 DNA US9000957935 PV
 COTTAGE FARM U 4/08
 ** OASIS 655 LE C828198 DNA 251620A
 COTTAGE FARM U 1/2 2/04 BT 7628A

ACE IN THE HOLE 70/3 LE C898727 DNA 249A
 TRENT CROMER U 1/2 9/06 BT 8285A
 MARISSA 22/7 LT C944803 DNA 504519A PV
 BRADLEY'S CIRCLE J U 10/07

LADY CHEROKEE 700 LE C828215 DNA 498A
 COTTAGE FARM U 1/3 10/03 BT 8624A
 CJ'S SOUL MAN 168 RH C867835 DNA US3000427
 CLARK JONES FARMS U 1/2 2/04 BT 7670A
 MR CJ 556 556 RH C934358 DNA 339239A PV
 CLARK JONES U 3/07 BT BBU328
 MISS SUPERIOR 8 LE C810409 DNA 213A
 HARRISON & KENNAMORE U 1/2 8/04 BT 8205A

DAM: 807 RH C984045
 PAINTED SPRINGS

CJ'S SOUL MAN 168 RH C867835 DNA US3000427
 CLARK JONES FARMS U 1/2 2/04 BT 7670A
 MISS CJ 571 571 RH C917056
 CLARK JONES
 7-115 LE C749302
 NELAZ RANCH

EPDS						
	BW	WW	YW	MILK	TM	SC
EPD	0.7	10	17	3	8	0.2
ACC	.42	.28	.26	.10	-	.14

ULTRASOUND EPDS				
	REA	%IMF	Rib Fat	Rump Fat
EPD				
ACC				

INDIVIDUAL PERFORMANCE RECORDS								
	BW	WW	YW	Scrotal	REA	%IMF	Rib Fat	Rump Fat
Ratio	100	100	100		100	100	100	100
Contmp.	3	1	1		1	1	1	1
Adj. Trait	73	590	1067		13.28	1.31	0.31	0.35

LOT 7

PAINTED SPRINGS & SOUTH OAKS - BULL

ID#: 230 RED DIRT ROAD
BREEDER: PAINTED SPRINGS
BBU: 1033984
DOB: 4-8-13
COLOR: RED
DNA: US9001075976PV

RED DIRT ROAD IS A GREAT SONG AND THIS STUD IS JUST AS IMPRESSIVE. NOTICE THE BLACK JACK DAUGHTER OUT OF JAZZIE THAT SOLD FOR \$15,000 MATERNALLY. RED DIRT ROAD PERFORMED WELL, IS CLEAN, RED AND MUSCULAR. HE WAS IN OUR TOP FIVE OF ALL BULLS IN IMF%.

SIRE: SMITH & WESSON 43-09 LE C978568 DNA 643603A PV
 BOUNDS SWINGING B RANCH

CJ'S BANDELERO 960 RH C809701 DNA 100A
 CLARK JONES FARMS U 1/3 2/02 BT 7189A
 BULLET PROOF 864 LE C931489 DNA US9000957935 PV
 COTTAGE FARM U 4/08
 ** OASIS 655 LE C828198 DNA 251620A
 COTTAGE FARM U 1/2 2/04 BT 7628A

ACE IN THE HOLE 70/3 LE C898727 DNA 249A
 TRENT CROMER U 1/2 9/06 BT 8285A
 MARISSA 22/7 LT C944803 DNA 504519A PV
 BRADLEY'S CIRCLE J U 10/07

LADY CHEROKEE 700 LE C828215 DNA 498A
 COTTAGE FARM U 1/3 10/03 BT 8624A
 CJ'S CEASAR 967 RH C809697 DNA 334869A
 CLARK JONES FARMS U 1/2 2/02 BT 7106A
 CEASE THE MOMENT 3064 RH C877615 DNA 373A
 WINDY HILLS U 1/3 3/05 BT 8446A
 47/9 LE C810275
 ADAIR U 12/00 BT 7344A

DAM: PERFECT MOMENT 059 RH C996354 DNA US9000948168
 WINDY HILLS

CJ'S SOUL MAN 168 RH C867835 DNA US3000427
 CLARK JONES FARMS U 1/2 2/04 BT 7670A
 7217 LH C945887
 CAIN
 LITTLE JAZZIE 4/55 LE C917137 DNA 1114A
 SCHELL RANCH BT 9412A

EPDS						
	BW	WW	YW	MILK	TM	SC
EPD	1.4	10	17	2	7	0.1
ACC	.42	.36	.33	.08	-	.17

ULTRASOUND EPDS				
	REA	%IMF	Rib Fat	Rump Fat
EPD	0.06	0.1	0.03	0.04
ACC	PE	PE	PE	PE

INDIVIDUAL PERFORMANCE RECORDS								
	BW	WW	YW	Scrotal	REA	%IMF	Rib Fat	Rump Fat
Ratio	101	102	100		100	100	100	100
Contmp.	3	2	1		1	1	1	1
Adj. Trait	73	598	889		10.98	2.01	0.21	0.29

LOT 8**PAINTED SPRINGS & SOUTH OAKS - BULL****ID#:** 37/3 HARD WORKING MAN**BREEDER:** PAINTED SPRINGS**BBU:** 1037589**DOB:** 4-8-13**COLOR:** BLACK**DNA:** US9001322418

IF BLACK IS YOUR GAME THEN HARD WORKIN' MAN IS FOR YOU. HEAVY MUSCLED, CLEAN AND CORRECT. HIS DAM WAS ONE OF OUR PICKS TO FLUSH FROM STEVE AND CINDY'S SALE IN 2012. JEZABELLE MATERNALLY CERTAINLY MAKES BUYERS PAY ATTENTION.

SIRE: SMITH & WESSON 43-09 LE C978568 DNA 643603A PV
BOUNDS SWINGING B RANCH

CJ'S BANDELERO 960 RH C809701 DNA 100A
CLARK JONES FARMS U 1/3 2/02 BT 7189A
BULLET PROOF 864 LE C931489 DNA US9000957935 PV
COTTAGE FARM U 4/08

** OASIS 655 LE C828198 DNA 251620A
COTTAGE FARM U 1/2 2/04 BT 7628A

ACE IN THE HOLE 70/3 LE C898727 DNA 249A
TRENT CROMER U 1/2 9/06 BT 8285A
MARISSA 22/7 LT C944803 DNA 504519A PV
BRADLEY'S CIRCLE J U 10/07

LADY CHEROKEE 700 LE C828215 DNA 498A
COTTAGE FARM U 1/3 10/03 BT 8624A

** CAVALIER 19/5 LH C617557 DNA 302A
LYR-CY U 1/2 11/96 BT 5679A

EMS SMOOTH CAVALIER 708 LH C953094 DNA US3000910 PV
EMMONS RANCH

EMS BODY BY SMOOTH 0-31 LH C820410 DNA 4919925
EMMONS RANCH BT 7700A

DAM: EMS SMOOTH COCO 108 LH C1009956 DNA 9000232986 PV
EMMONS RANCH

** CAVALIER 19/5 LH C617557 DNA 302A
LYR-CY U 1/2 11/96 BT 5679A

MISS SUGARBELLE 62L12 LE C844585 DNA 9000045494
THE HOMESTEAD U 1/02 BT 8899A

JEZABELLE 62J8 LE C801257 DNA 371399A
THE HOMESTEAD U 2/00 BT 6925A

EPDS						
	BW	WW	YW	MILK	TM	SC
EPD	1.2	12	12	1	7	0.3
ACC	.31	.28	.26	.10	-	.17

ULTRASOUND EPDS				
	REA	%IMF	Rib Fat	Rump Fat
EPD	-0.16	0.0	-0.01	-0.16
ACC	PE	PE	PE	PE

INDIVIDUAL PERFORMANCE RECORDS

	BW	WW	YW	Scrotal	REA	%IMF	Rib Fat	Rump Fat
Ratio	100	100	100		100	100	100	100
Contmp.	1	1	1		1	1	1	1
Adj. Trait	73	597	928		10.68	0.91	0.26	0.24

LOT 9**PAINTED SPRINGS - BULL POLLED****ID#:** 227 PLAY SOMETHING COUNTRY**BREEDER:** PAINTED SPRINGS**BBU:** 1033981**DOB:** 3-3-13**COLOR:** RED**DNA:** US9001075979

RED, POLLED, MUSCULAR, CORRECT AND OUR HIGHEST PERFORMING BULL. HE HAD THE LARGEST RIB EYE AND HIGHEST %IMF OF ALL OF OUR BULLS. QUITE A STUD!!! HE IS OUT OF ONE OF OUR ORIGINAL PURCHASES FROM CLARK'S SALE YEARS AGO. IF PERFORMANCE WITH QUALITY AND POLLED IS YOUR GAME THEN PLAY SOMETHING COUNTRY IS YOUR FAME!! FULL BROTHER TO 2D, BLACK DIAMOND

SIRE: SMITH & WESSON 43-09 LE C978568 DNA 643603A PV
BOUNDS SWINGING B RANCH

CJ'S BANDELERO 960 RH C809701 DNA 100A
CLARK JONES FARMS U 1/3 2/02 BT 7189A
BULLET PROOF 864 LE C931489 DNA US9000957935 PV
COTTAGE FARM U 4/08

** OASIS 655 LE C828198 DNA 251620A
COTTAGE FARM U 1/2 2/04 BT 7628A

ACE IN THE HOLE 70/3 LE C898727 DNA 249A
TRENT CROMER U 1/2 9/06 BT 8285A
MARISSA 22/7 LT C944803 DNA 504519A PV
BRADLEY'S CIRCLE J U 10/07

LADY CHEROKEE 700 LE C828215 DNA 498A
COTTAGE FARM U 1/3 10/03 BT 8624A

721 LE C755781

CLARK JONES FARMS
CJ'S SOUL MAN 168 RH C867835 DNA US3000427
CLARK JONES FARMS U 1/2 2/04 BT 7670A

SOULMANS MOMMA 928 LE C799411
CLARK JONES FARMS U 11/00 BT 8016A

DAM: 573 LE C926123
CLARK JONES

** HAVANA 485 LT C609842
CAIN U 1/2 9/95 BT 5367A

1718/2 LH C856829
H M S U 1/3 5/06

1429/0 LH C813180
H M S U 1/2 8/02

EPDS						
	BW	WW	YW	MILK	TM	SC
EPD	1.1	11	16	3	8	0.2
ACC	.42	.28	.26	.14	-	.17

ULTRASOUND EPDS				
	REA	%IMF	Rib Fat	Rump Fat
EPD				
ACC				

INDIVIDUAL PERFORMANCE RECORDS

	BW	WW	YW	Scrotal	REA	%IMF	Rib Fat	Rump Fat
Ratio	99	100	100		100	100	100	100
Contmp.	3	1	1		1	1	1	1
Adj. Trait	74	654	1027		13.06	2.32	0.25	0.37

LOT 10**PAINTED SPRINGS & SOUTH OAKS - BULL****ID#:** 19/3 ONLY IN AMERICA**BREEDER:** PAINTED SPRINGS**BBU:** 1033983**DOB:** 3-1-13**COLOR:** RED**DNA:** US9001075977PV

SMITH AND WESSON AND INFINITY SURE MIX WELL. INFINITELY BUFF PUTS ONE OF THE EMMONS GREATEST COW FAMILIES IN THE MIX. RED, CLEAN, MUSCULAR AND CORRECT (HATE TO BE REDUNDANT ON ALL OF THE BULLS, BUT THEY ALL ARE). LOTS OF FAMILIES TO BREED THIS YOUNG MAN TO. NOW THAT YOU HAVE STUDIED THE BULLS ON VIDEO, DON'T YOU AGREE, SMITH AND WESSON IS THE REAL DEAL?

EPDS						
	BW	WW	YW	MILK	TM	SC
EPD	1.1	15	20	3	11	0.3
ACC	.31	.28	.26	.14	-	.17

ULTRASOUND EPDS				
	REA	%IMF	Rib Fat	Rump Fat
EPD	0.04	0.0	-0.02	-0.10
ACC	PE	PE	PE	PE

INDIVIDUAL PERFORMANCE RECORDS								
	BW	WW	YW	Scrotal	REA	%IMF	Rib Fat	Rump Fat
Ratio	100	100	100		100	100	100	100
Contmp.	1	1	1		1	1	1	1
Adj. Trait	70	484	834		10.04	1.82	0.21	0.33

CJ'S BANDELERO 960 RH C809701 DNA 100A

CLARK JONES FARMS U 1/3 2/02 BT 7189A

BULLET PROOF 864 LE C931489 DNA US9000957935 PV

COTTAGE FARM U 4/08

** OASIS 655 LE C828198 DNA 251620A

COTTAGE FARM U 1/2 2/04 BT 7628A

SIRE: SMITH & WESSON 43-09 LE C978568 DNA 643603A PV

BOUNDS SWINGING B RANCH

ACE IN THE HOLE 70/3 LE C898727 DNA 249A

TRENT CROMER U 1/2 9/06 BT 8285A

MARISSA 22/7 LT C944803 DNA 504519A PV

BRADLEY'S CIRCLE J U 10/07

LADY CHEROKEE 700 LE C828215 DNA 498A

COTTAGE FARM U 1/3 10/03 BT 8624A

** RED SUGAR 104/93 LH C529759 DNA 184A

L TWO RANCH U 1/2 11/94 BT 4550F

** INFINITY 120/96 LH C706197 DNA 674A

L TWO RANCH U 1/2 12/97 BT 5956A

** VANNA 5660 LH C273206

THOMPSON BROTHERS U 1/2 6/91 BT 2933C

DAM: EMS INFINITELY BUFF 116 LH C1009946 DNA 9000423562 PV

EMMONS RANCH

4356 LH C572026

TERRA DEOS LAND & CATTLE U 2/3 2/95

EMS MISS BUFF 86-6 LE C638483 DNA 4919923

DIAMOND M U 1/3 11/97 BT 7699A

86-0 LH C445946

DIAMOND M

LOT 11**PAINTED SPRINGS & SOUTH OAKS - HEIFER****ID#:** 31/3 FIREFLY ROSE**BREEDER:** PAINTED SPRINGS**BBU:** 1033969**DOB:** 4-4-13**COLOR:** RED**DNA:** US9001075969PV**EXPOSED TO:** SUGAR BRITCHES
940465

THE NEXT THREE FEMALES ARE FLUSHMATES. THEY ARE ALL OUT OF EMS PURE JEZABELLE WE PURCHASED AT STEVE AND CINDY'S IN 2012. MATERNALLY HARD TO WRITE A BETTER MORE MARKETABLE PEDIGREE. THEY LIKE THEIR DAM ARE BROODY, HEAVY BONED, POWERFUL FEMALES. THEY WERE ALL A I TO SUGAR BRITCHES ON JULY 17-18. WE THEN TURNED THEM OUT WITH KIX'S BRITCHES AFTER AUGUST 3'RD.

EPDS						
	BW	WW	YW	MILK	TM	SC
EPD	1.3	13	21	3	9	0.4
ACC	.31	.28	.28	.15	-	.19

ULTRASOUND EPDS				
	REA	%IMF	Rib Fat	Rump Fat
EPD	-0.01	-0.1	-0.01	-0.02
ACC	PE	PE	PE	PE

INDIVIDUAL PERFORMANCE RECORDS								
	BW	WW	YW	Scrotal	REA	%IMF	Rib Fat	Rump Fat
Ratio	100	100	100		100	100	100	100
Contmp.	1	1	1		1	1	1	1
Adj. Trait	71	594	738		7.29	1.15	0.15	0.14

CJ'S BANDELERO 960 RH C809701 DNA 100A

CLARK JONES FARMS U 1/3 2/02 BT 7189A

BULLET PROOF 864 LE C931489 DNA US9000957935 PV

COTTAGE FARM U 4/08

** OASIS 655 LE C828198 DNA 251620A

COTTAGE FARM U 1/2 2/04 BT 7628A

SIRE: SMITH & WESSON 43-09 LE C978568 DNA 643603A PV

BOUNDS SWINGING B RANCH

ACE IN THE HOLE 70/3 LE C898727 DNA 249A

TRENT CROMER U 1/2 9/06 BT 8285A

MARISSA 22/7 LT C944803 DNA 504519A PV

BRADLEY'S CIRCLE J U 10/07

LADY CHEROKEE 700 LE C828215 DNA 498A

COTTAGE FARM U 1/3 10/03 BT 8624A

** PAINTED WARRIOR 0026 RH C134634

BARFIELD U 1/81 BT 535

** PAINTED TIGER 3-390 LH C238565 DNA US3000923

DUNKIN FARMS U 10/85 BT 3081B

** 1-126 LH C166366

DUNKIN FARMS U 1/3 9/90 BT 3535A

DAM: EMS PURE JEZABELLE 119 LH C1009953 DNA 9000423565 PV

EMMONS RANCH

** RED SUGAR 104/93 LH C529759 DNA 184A

L TWO RANCH U 1/2 11/94 BT 4550F

JEZABELLE 62J8 LE C801257 DNA 371399A

THE HOMESTEAD U 2/00 BT 6925A

** MISS JUDY 6/91 LH C459847

L TWO RANCH U 1/2 8/92 BT 4138B

LOT 12 PAINTED SPRINGS & SOUTH OAKS – HEIFER POLLED

ID#: 16/3 RED FOX RED
BREEDER: PAINTED SPRINGS
BBU: 1033968
DOB: 4-1-13
COLOR: RED
DNA: US9001075970PV
EXPOSED TO: SUGAR BRITCHES
 940465

SIRE: SMITH & WESSON 43-09 LE C978568 DNA 643603A PV
 BOUNDS SWINGING B RANCH

CJ'S BANDELERO 960 RH C809701 DNA 100A
 CLARK JONES FARMS U 1/3 2/02 BT 7189A
 BULLET PROOF 864 LE C931489 DNA US9000957935 PV
 COTTAGE FARM U 4/08

** OASIS 655 LE C828198 DNA 251620A
 COTTAGE FARM U 1/2 2/04 BT 7628A

ACE IN THE HOLE 70/3 LE C898727 DNA 249A
 TRENT CROMER U 1/2 9/06 BT 8285A

MARISSA 22/7 LT C944803 DNA 504519A PV
 BRADLEY'S CIRCLE J U 10/07

LADY CHEROKEE 700 LE C828215 DNA 498A
 COTTAGE FARM U 1/3 10/03 BT 8624A

** PAINTED WARRIOR 0026 RH C134634
 BARFIELD U 1/81 BT 535

** PAINTED TIGER 3-390 LH C238565 DNA US3000923
 DUNKIN FARMS U 10/85 BT 3081B

** 1-126 LH C166366
 DUNKIN FARMS U 1/3 9/90 BT 3535A

DAM: EMS PURE JEZABELLE 119 LH C1009953 DNA 9000423565 PV
 EMMONS RANCH

** RED SUGAR 104/93 LH C529759 DNA 184A
 L TWO RANCH U 1/2 11/94 BT 4550F

JEZABELLE 62J8 LE C801257 DNA 371399A
 THE HOMESTEAD U 2/00 BT 6925A

** MISS JUDY 6/91 LH C459847
 L TWO RANCH U 1/2 8/92 BT 4138B

EPDS						
	BW	WW	YW	MILK	TM	SC
EPD	1.3	13	21	3	9	0.4
ACC	.31	.28	.28	.15	-	.19

ULTRASOUND EPDS				
	REA	%IMF	Rib Fat	Rump Fat
EPD	-0.01	-0.1	-0.01	-0.02
ACC	PE	PE	PE	PE

INDIVIDUAL PERFORMANCE RECORDS								
	BW	WW	YW	Scrotal	REA	%IMF	Rib Fat	Rump Fat
Ratio	100	100	100		100	100	100	100
Contmp.	1	1	1		1	1	1	1
Adj. Trait	72	662	759		7.84	1.24	0.15	0.33

LOT 13 PAINTED SPRINGS & SOUTH OAKS – HEIFER POLLED

ID#: 71/3 BOOT SCOOTIN' BOOGIE
BREEDER: PAINTED SPRINGS
BBU: 1033973
DOB: 3-31-13
COLOR: RED WUL
DNA: US9001075968
EXPOSED TO: SUGAR BRITCHES
 940465

SIRE: SMITH & WESSON 43-09 LE C978568 DNA 643603A PV
 BOUNDS SWINGING B RANCH

CJ'S BANDELERO 960 RH C809701 DNA 100A
 CLARK JONES FARMS U 1/3 2/02 BT 7189A
 BULLET PROOF 864 LE C931489 DNA US9000957935 PV
 COTTAGE FARM U 4/08

** OASIS 655 LE C828198 DNA 251620A
 COTTAGE FARM U 1/2 2/04 BT 7628A

ACE IN THE HOLE 70/3 LE C898727 DNA 249A
 TRENT CROMER U 1/2 9/06 BT 8285A

MARISSA 22/7 LT C944803 DNA 504519A PV
 BRADLEY'S CIRCLE J U 10/07

LADY CHEROKEE 700 LE C828215 DNA 498A
 COTTAGE FARM U 1/3 10/03 BT 8624A

** PAINTED WARRIOR 0026 RH C134634
 BARFIELD U 1/81 BT 535

** PAINTED TIGER 3-390 LH C238565 DNA US3000923
 DUNKIN FARMS U 10/85 BT 3081B

** 1-126 LH C166366
 DUNKIN FARMS U 1/3 9/90 BT 3535A

DAM: EMS PURE JEZABELLE 119 LH C1009953 DNA 9000423565 PV
 EMMONS RANCH

** RED SUGAR 104/93 LH C529759 DNA 184A
 L TWO RANCH U 1/2 11/94 BT 4550F

JEZABELLE 62J8 LE C801257 DNA 371399A
 THE HOMESTEAD U 2/00 BT 6925A

** MISS JUDY 6/91 LH C459847
 L TWO RANCH U 1/2 8/92 BT 4138B

EPDS						
	BW	WW	YW	MILK	TM	SC
EPD	1.3	13	21	3	9	0.4
ACC	.31	.28	.28	.15	-	.19

ULTRASOUND EPDS				
	REA	%IMF	Rib Fat	Rump Fat
EPD	-0.01	-0.1	-0.01	-0.02
ACC	PE	PE	PE	PE

INDIVIDUAL PERFORMANCE RECORDS								
	BW	WW	YW	Scrotal	REA	%IMF	Rib Fat	Rump Fat
Ratio	100	100	100		100	100	100	100
Contmp.	1	1	1		1	1	1	1
Adj. Trait	69	466	616		6.63	1.04	0.06	



FIREFLY ROSE - KB 31
 Smith & Wesson X EMS Pure Jezzabelle
 DOB 4/4/2013
 AI'd to Sugar Britches



ROCK MY WORLD - KB 30
 Smith & Wesson X EMS Infinitely Buff
 DOB 3/30/2013
 AI'd to Sugar Britches



PLAY IT AGAIN - KB 226
 Smith & Wesson X 805
 DOB 2/28/2013
 AI'd to Sugar Britches



HARD WORKIN' MAN - KB 37
 Smith & Wesson X EMS Smooth Coco
 DOB 4/8/2013



A MAN THIS LONELY - KB 242
 Smith & Wesson X Sunset
 DOB 6/14/2013



I AM THAT MAN - KB 237
 Smith & Wesson X 807
 DOB 5/1/2013

Painted Springs 1st Production Sale

October 4, 2014 ★ 10 AM
Painted Springs Beefmaster Ranch
Thompson Station, Tennessee

**Selling 50 Lots
 of Smith & Wesson
 Influenced Cattle**

GUEST CONSIGNORS:

Mackie Bounds and Mike Savage

SCHEDULE:

Friday, October 3: View cattle, evening
 supper and entertainment
 Saturday, October 4: Sale - 10 AM



Kix Brooks • Mike Leatherwood
 3711 Bear Creek Road, Thompson Station, TN
 (615) 477-0560
 paintedspringsbeefmasters.com

South Oaks Farms

Steve & Sandra Dodds
 565 Lake Shore Drive, Lexington, TN 3851
 (731) 614-5468

**Opens, Breds,
 ET Calves, Donor Pairs,
 Bulls, Semen & Embryos**

ACCOMMODATIONS:

Drury Plaza Hotel (615) 771-6778
 1874 W. McEwen, Franklin, TN 37067
 (Mention Code 2216202
 Painted Springs Beefmasters)

Best Western (615) 790-0570
 1308 Murfreesboro, Franklin, TN 37064
 (Mention Painted Springs Beefmasters)

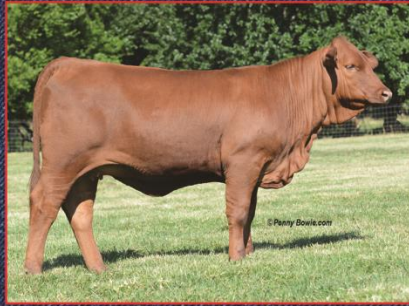

MARIA - KB 241
 Smith & Wesson X EMS Believe In Me
 DOB 6/3/2013
 AI'd to Sugar Britches



HONKY TONK STOMP - KB 236
 Smith & Wesson X EMS Believe In Me
 DOB 6/3/2013
 AI'd to Sugar Britches



NEON MOON - KB 150
 Smith & Wesson X EMS Smooth Coco
 DOB 5/23/2013
 AI'd to Sugar Britches



LOST & FOUND - KB 123
 Smith & Wesson X EMS Infinitely Buff
 DOB 4/4/2013
 AI'd to Sugar Britches



CROSS MY HEART - KB 221
 Kix's Britches X CJ Miss 446
 DOB 2/12/2013
 AI'd to Smith & Wesson



INDIAN SUMMER - KB 119
 Smith & Wesson X EMS Smooth Coco
 DOB 4/6/2013
 AI'd to Sugar Britches



RED DIRT ROAD - KB 230
 Smith & Wesson X Perfect Moment
 DOB 4/8/2013



PLAY SOMETHING COUNTRY - KB 227
 Smith & Wesson X 573 LE
 DOB 3/3/2013



ONLY IN AMERICA - KB 19
 Smith & Wesson X EMS Infinitely Buff
 DOB 3/1/2013



Sales & Service

SALE MANAGER / HERD CONSULTANT:

Mike Green

(979) 229-6563 Mobile • (706) 675-1797 Fax
 threeg1990@yahoo.com

SALE CONSULTANTS:

Bruce Robbins (210) 861-5136
 Anthony Mihalski (210) 415-0888

AUCTIONEER: Gerald Bowle

Directions from Hotels to Ranch:

From IH 65, Exit #65, go west to Mack Hatcher Pkwy. and turn left. Take Mack Hatcher Pkwy. to Columbia Pike Ave. and turn left. On Columbia Pike Ave. travel approx. 1.5 miles and turn right onto Coleman Rd. At the end of Coleman Rd. turn left onto Carters Creek Pike. Go approx. 1.3 miles and turn right onto Bear Creek Rd. Follow signs on left to Painted Springs Ranch.

Directions from the South:

From IH 65, Exit #59, go west on State Route 840. Travel 8 miles to Exit #23, and turn right onto Carters Creek Pike. Travel 5 miles and turn left onto Bear Creek Road and follow signs on left to Painted Springs Ranch.

Downtown Historic Franklin, Tennessee

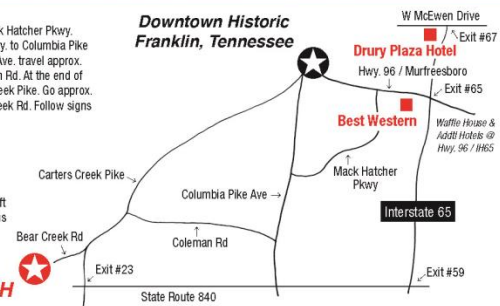

PAINTED SPRINGS RANCH

LOT 14 PAINTED SPRINGS & SOUTH OAKS – HEIFER POLLED

ID#: 178/3 CARRIED AWAY
BREEDER: PAINTED SPRINGS
BBU: 1033977
DOB: 5-27-13
COLOR: RED
DNA: US9001075961PV
EXPOSED TO: SUGAR BRITCHES
 940465

THE NEXT FIVE FEMALES ARE FLUSHMATES OUT OF EMS INFINITELY BUFF. SOME OF THE EMMONS GREATEST CATTLE DERIVE FROM THE BUFF FAMILY. WITH INFINITY IN THE MIX YOU ARE CERTAINLY ASSURED MARKETABILITY. THESE HEIFERS CARRY THAT LITTLE EXTRA FANCY, SOMETHING YOU WOULD EXPECT FROM INFINITY AND SMITH AND WESSON. ALL FIVE WERE A I ON JULY 17-18 TO SUGAR BRITCHES AND TURNED IN WITH KIX'S BRITCHES AFTER AUGUST 3.

EPDS						
	BW	WW	YW	MILK	TM	SC
EPD	1.1	15	20	3	11	0.3
ACC	.31	.28	.26	.14	-	.17

ULTRASOUND EPDS				
	REA	%IMF	Rib Fat	Rump Fat
EPD	0.04	0.0	-0.02	-0.10
ACC	PE	PE	PE	PE

INDIVIDUAL PERFORMANCE RECORDS								
	BW	WW	YW	Scrotal	REA	%IMF	Rib Fat	Rump Fat
Ratio	100	100	100		100	100	100	100
Contmp.	1	1	1		1	1	1	1
Adj. Trait	69	506	728		7.54	1.87	0.08	0.15

SIRE: SMITH & WESSON 43-09 LE C978568 DNA 643603A PV
 BOUNDS SWINGING B RANCH

DAM: EMS INFINITELY BUFF 116 LH C1009946 DNA 9000423562 PV
 EMMONS RANCH

CJ'S BANDELERO 960 RH C809701 DNA 100A
 CLARK JONES FARMS U 1/3 2/02 BT 7189A
 BULLET PROOF 864 LE C931489 DNA US9000957935 PV
 COTTAGE FARM U 4/08
 ** OASIS 655 LE C828198 DNA 251620A
 COTTAGE FARM U 1/2 2/04 BT 7628A
 ACE IN THE HOLE 70/3 LE C898727 DNA 249A
 TRENT CROMER U 1/3 9/06 BT 8285A
 MARISSA 22/7 LT C944803 DNA 504519A PV
 BRADLEY'S CIRCLE J U 10/07
 LADY CHEROKEE 700 LE C828215 DNA 498A
 COTTAGE FARM U 1/3 10/03 BT 8624A
 ** RED SUGAR 104/93 LH C529759 DNA 184A
 L TWO RANCH U 1/2 11/94 BT 4550F
 ** INFINITY 120/96 LH C706197 DNA 674A
 L TWO RANCH U 1/2 12/97 BT 5956A
 ** VANNA 5660 LH C273206
 THOMPSON BROTHERS U 1/2 6/91 BT 2933C
 4356 LH C572026
 TERRA DEOS LAND & CATTLE U 2/3 2/95
 EMS MISS BUFF 86-6 LE C638483 DNA 4919923
 DIAMOND M U 1/3 11/97 BT 7699A
 86-0 LH C445946
 DIAMOND M

LOT 15 PAINTED SPRINGS & SOUTH OAKS – HEIFER POLLED

ID#: 123/3 LOST AND FOUND
BREEDER: PAINTED SPRINGS
BBU: 1033967
DOB: 4-4-13
COLOR: RED
DNA: US9001075971PV
EXPOSED TO: SUGAR BRITCHES
 940465

EPDS						
	BW	WW	YW	MILK	TM	SC
EPD	1.1	15	20	3	11	0.3
ACC	.31	.28	.26	.14	-	.17

ULTRASOUND EPDS				
	REA	%IMF	Rib Fat	Rump Fat
EPD	0.04	0.0	-0.02	-0.10
ACC	PE	PE	PE	PE

INDIVIDUAL PERFORMANCE RECORDS								
	BW	WW	YW	Scrotal	REA	%IMF	Rib Fat	Rump Fat
Ratio	100	100	100		100	100	100	100
Contmp.	1	1	1		1	1	1	1
Adj. Trait	73	540	749		7.99	2.05	0.13	0.29

SIRE: SMITH & WESSON 43-09 LE C978568 DNA 643603A PV
 BOUNDS SWINGING B RANCH

DAM: EMS INFINITELY BUFF 116 LH C1009946 DNA 9000423562 PV
 EMMONS RANCH

CJ'S BANDELERO 960 RH C809701 DNA 100A
 CLARK JONES FARMS U 1/3 2/02 BT 7189A
 BULLET PROOF 864 LE C931489 DNA US9000957935 PV
 COTTAGE FARM U 4/08
 ** OASIS 655 LE C828198 DNA 251620A
 COTTAGE FARM U 1/2 2/04 BT 7628A
 ACE IN THE HOLE 70/3 LE C898727 DNA 249A
 TRENT CROMER U 1/2 9/06 BT 8285A
 MARISSA 22/7 LT C944803 DNA 504519A PV
 BRADLEY'S CIRCLE J U 10/07
 LADY CHEROKEE 700 LE C828215 DNA 498A
 COTTAGE FARM U 1/3 10/03 BT 8624A
 ** RED SUGAR 104/93 LH C529759 DNA 184A
 L TWO RANCH U 1/2 11/94 BT 4550F
 ** INFINITY 120/96 LH C706197 DNA 674A
 L TWO RANCH U 1/2 12/97 BT 5956A
 ** VANNA 5660 LH C273206
 THOMPSON BROTHERS U 1/2 6/91 BT 2933C
 4356 LH C572026
 TERRA DEOS LAND & CATTLE U 2/3 2/95
 EMS MISS BUFF 86-6 LE C638483 DNA 4919923
 DIAMOND M U 1/3 11/97 BT 7699A
 86-0 LH C445946
 DIAMOND M

LOT 16**PAINTED SPRINGS & SOUTH OAKS – HEIFER**

ID#: 160/3 GOOD AT GOODBYE
BREEDER: PAINTED SPRINGS
BBU: 1033976
DOB: 5-19-13
COLOR: RED
DNA: US9001075959PV
EXPOSED TO: SUGAR BRITCHES
 940465

CJ'S BANDELERO 960 RH C809701 DNA 100A
 CLARK JONES FARMS U 1/3 2/02 BT 7189A
 BULLET PROOF 864 LE C931489 DNA US9000957935 PV
 COTTAGE FARM U 4/08

** OASIS 655 LE C828198 DNA 251620A
 COTTAGE FARM U 1/2 2/04 BT 7628A

SIRE: SMITH & WESSON 43-09 LE C978568 DNA 643603A PV
 BOUNDS SWINGING B RANCH

ACE IN THE HOLE 70/3 LE C898727 DNA 249A
 TRENT CROMER U 1/2 9/06 BT 8285A
 MARISSA 227 LT C944803 DNA 504519A PV
 BRADLEY'S CIRCLE J U 10/07

LADY CHEROKEE 700 LE C828215 DNA 498A
 COTTAGE FARM U 1/3 10/03 BT 8624A

** RED SUGAR 104/93 LH C529759 DNA 184A
 L TWO RANCH U 1/2 11/94 BT 4550F

** INFINITY 120/96 LH C706197 DNA 674A
 L TWO RANCH U 1/2 12/97 BT 5956A

** VANNA 5660 LH C273206

THOMPSON BROTHERS U 1/2 6/91 BT 2933C

DAM: EMS INFINITELY BUFF 116 LH C1009946 DNA 9000423562 PV
 EMMONS RANCH

4356 LH C572026

TERRA DEOS LAND & CATTLE U 2/3 2/95

EMS MISS BUFF 86-6 LE C638483 DNA 4919923

DIAMOND M U 1/3 11/97 BT 7699A

86-0 LH C445946

DIAMOND M

EPDS						
	BW	WW	YW	MILK	TM	SC
EPD	1.1	15	20	3	11	0.3
ACC	.31	.28	.26	.14	-	.17

ULTRASOUND EPDS				
	REA	%IMF	Rib Fat	Rump Fat
EPD	0.04	0.0	-0.02	-0.10
ACC	PE	PE	PE	PE

INDIVIDUAL PERFORMANCE RECORDS								
	BW	WW	YW	Scrotal	REA	%IMF	Rib Fat	Rump Fat
Ratio	100	100	100		100	100	100	100
Contmp.	1	1	1		1	1	1	1
Adj. Trait	73	432	552		6.42	2.35	0.08	0.1

LOT 17**PAINTED SPRINGS & SOUTH OAKS – HEIFER**

ID#: 143/3 HEARTLAND
BREEDER: PAINTED SPRINGS
BBU: 1033978
DOB: 5-18-13
COLOR: RED
DNA: US9001075960PV
EXPOSED TO: SUGAR BRITCHES
 940465

CJ'S BANDELERO 960 RH C809701 DNA 100A
 CLARK JONES FARMS U 1/3 2/02 BT 7189A
 BULLET PROOF 864 LE C931489 DNA US9000957935 PV
 COTTAGE FARM U 4/08

** OASIS 655 LE C828198 DNA 251620A
 COTTAGE FARM U 1/2 2/04 BT 7628A

SIRE: SMITH & WESSON 43-09 LE C978568 DNA 643603A PV
 BOUNDS SWINGING B RANCH

ACE IN THE HOLE 70/3 LE C898727 DNA 249A
 TRENT CROMER U 1/2 9/06 BT 8285A
 MARISSA 227 LT C944803 DNA 504519A PV
 BRADLEY'S CIRCLE J U 10/07

LADY CHEROKEE 700 LE C828215 DNA 498A
 COTTAGE FARM U 1/3 10/03 BT 8624A

** RED SUGAR 104/93 LH C529759 DNA 184A
 L TWO RANCH U 1/2 11/94 BT 4550F

** INFINITY 120/96 LH C706197 DNA 674A
 L TWO RANCH U 1/2 12/97 BT 5956A

** VANNA 5660 LH C273206

THOMPSON BROTHERS U 1/2 6/91 BT 2933C

DAM: EMS INFINITELY BUFF 116 LH C1009946 DNA 9000423562 PV
 EMMONS RANCH

4356 LH C572026

TERRA DEOS LAND & CATTLE U 2/3 2/95

EMS MISS BUFF 86-6 LE C638483 DNA 4919923

DIAMOND M U 1/3 11/97 BT 7699A

86-0 LH C445946

DIAMOND M

EPDS						
	BW	WW	YW	MILK	TM	SC
EPD	1.1	15	20	3	11	0.3
ACC	.31	.28	.26	.14	-	.17

ULTRASOUND EPDS				
	REA	%IMF	Rib Fat	Rump Fat
EPD	0.04	0.0	-0.02	-0.10
ACC	PE	PE	PE	PE

INDIVIDUAL PERFORMANCE RECORDS								
	BW	WW	YW	Scrotal	REA	%IMF	Rib Fat	Rump Fat
Ratio	100	100	100		100	100	100	100
Contmp.	1	1	1		1	1	1	1
Adj. Trait	70	488	630		8.09	2.15	0.1	0.14

LOT 18 PAINTED SPRINGS & SOUTH OAKS – HEIFER POLLED

ID#: 30/3 ROCK MY WORLD
BREEDER: PAINTED SPRINGS
BBU: 1033975
DOB: 3-30-13
COLOR: RED
DNA: US9001075972PV
EXPOSED TO: SUGAR BRITCHES
 940465

SIRE: SMITH & WESSON 43-09 LE C978568 DNA 643603A PV
 BOUNDS SWINGING B RANCH

CJ'S BANDELERO 960 RH C809701 DNA 100A
 CLARK JONES FARMS U 1/3 2/02 BT 7189A
 BULLET PROOF 864 LE C931489 DNA US9000957935 PV
 COTTAGE FARM U 4/08

** OASIS 655 LE C828198 DNA 251620A
 COTTAGE FARM U 1/2 2/04 BT 7628A

ACE IN THE HOLE 70/3 LE C898727 DNA 249A
 TRENT CROMER U 1/2 9/06 BT 8285A

MARISSA 22/7 LT C944803 DNA 504519A PV

BRADLEY'S CIRCLE J U 10/07

LADY CHEROKEE 700 LE C828215 DNA 498A
 COTTAGE FARM U 1/3 10/03 BT 8624A

** RED SUGAR 104/93 LH C529759 DNA 184A
 L TWO RANCH U 1/2 11/94 BT 4550F

** INFINITY 120/96 LH C706197 DNA 674A

L TWO RANCH U 1/2 12/97 BT 5956A

** VANNA 5660 LH C273206

THOMPSON BROTHERS U 1/2 6/91 BT 2933C

DAM: EMS INFINITELY BUFF 116 LH C1009946 DNA 9000423562 PV
 EMMONS RANCH

4356 LH C572026

TERRA DEOS LAND & CATTLE U 2/3 2/95

EMS MISS BUFF 86-6 LE C638483 DNA 4919923

DIAMOND M U 1/3 11/97 BT 7699A

86-0 LH C445946

DIAMOND M

EPDS						
	BW	WW	YW	MILK	TM	SC
EPD	1.1	15	20	3	11	0.3
ACC	.31	.28	.26	.14	-	.17

ULTRASOUND EPDS				
	REA	%IMF	Rib Fat	Rump Fat
EPD	0.04	0.0	-0.02	-0.10
ACC	PE	PE	PE	PE

INDIVIDUAL PERFORMANCE RECORDS								
	BW	WW	YW	Scrotal	REA	%IMF	Rib Fat	Rump Fat
Ratio	100	100	100		100	100	100	100
Contmp.	1	1	1		1	1	1	1
Adj. Trait	69	582	797		7.11	1.54	0.08	0.19

LOT 19 PAINTED SPRINGS & SOUTH OAKS – HEIFER POLLED

ID#: 68/3 LITTLE COUNTRY GIRL
BREEDER: PAINTED SPRINGS
BBU: 1033971
DOB: 4-2-13
COLOR: BLACK
DNA: US9001075962PV
EXPOSED TO: SUGAR BRITCHES
 940465

SIRE: SMITH & WESSON 43-09 LE C978568 DNA 643603A PV
 BOUNDS SWINGING B RANCH

CJ'S BANDELERO 960 RH C809701 DNA 100A
 CLARK JONES FARMS U 1/3 2/02 BT 7189A
 BULLET PROOF 864 LE C931489 DNA US9000957935 PV
 COTTAGE FARM U 4/08

** OASIS 655 LE C828198 DNA 251620A
 COTTAGE FARM U 1/2 2/04 BT 7628A

ACE IN THE HOLE 70/3 LE C898727 DNA 249A
 TRENT CROMER U 1/2 9/06 BT 8285A

MARISSA 22/7 LT C944803 DNA 504519A PV

BRADLEY'S CIRCLE J U 10/07

LADY CHEROKEE 700 LE C828215 DNA 498A
 COTTAGE FARM U 1/3 10/03 BT 8624A

** CAVALIER 19/5 LH C617557 DNA 302A
 LYR-CY U 1/2 11/96 BT 5679A

EMS SMOOTH CAVALIER 708 LH C953094 DNA US3000910 PV

EMMONS RANCH

EMS BODY BY SMOOTH 0-31 LH C820410 DNA 4919925
 EMMONS RANCH BT 7700A

DAM: EMS SMOOTH COCO 108 LH C1009956 DNA 9000232986 PV
 EMMONS RANCH

** CAVALIER 19/5 LH C617557 DNA 302A
 LYR-CY U 1/2 11/96 BT 5679A

MISS SUGARBELLE 62L12 LE C844585 DNA 9000045494

THE HOMESTEAD U 1/02 BT 8899A

JEZABELLE 62J8 LE C801257 DNA 371399A

THE HOMESTEAD U 2/00 BT 6925A

THE NEXT THREE HEIFERS ARE OUT OF EMS SMOOTH COCO FROM STEVE AND CINDY'S 2012 SALE. SHE WAS EXTREMELY FEMININE AND CLEAN AND JUST LOOKED LIKE A GREAT MAMA COW. WE CERTAINLY LIKED THAT SHE WAS A SUGARBELLE DAUGHTER ALSO. ALL THREE TURNED OUT BLACK. ACROSS THE BOARD THEY HAD SOME OF THE HIGHEST %IMF, RANKING THIRD AND FOURTH ON TWO OF THEM. ALL THREE WERE A I TO SUGAR BRITCHES ON JULY 17-18. THEN THEY WERE PUT WITH KIX'S BRITCHES AFTER AUGUST 3.

EPDS						
	BW	WW	YW	MILK	TM	SC
EPD	1.2	12	12	1	7	0.3
ACC	.31	.28	.26	.10	-	.17

ULTRASOUND EPDS				
	REA	%IMF	Rib Fat	Rump Fat
EPD	-0.16	0.0	-0.01	-0.16
ACC	PE	PE	PE	PE

INDIVIDUAL PERFORMANCE RECORDS								
	BW	WW	YW	Scrotal	REA	%IMF	Rib Fat	Rump Fat
Ratio	100	100	100		100	100	100	100
Contmp.	1	1	1		1	1	1	1
Adj. Trait	67	537	688		7.76	2.74	0.17	0.22

LOT 20**PAINTED SPRINGS & SOUTH OAKS – HEIFER****ID#:** 119/3 INDIAN SUMMER**BREEDER:** PAINTED SPRINGS**BBU:** 1033970**DOB:** 4-6-13**COLOR:** BLACK**DNA:** US90001075966PV**EXPOSED TO:** SUGAR BRITCHES
940465

CJ'S BANDELERO 960 RH C809701 DNA 100A

CLARK JONES FARMS U 1/3 2/02 BT 7189A

BULLET PROOF 864 LE C931489 DNA US9000957935 PV

COTTAGE FARM U 4/08

** OASIS 655 LE C828198 DNA 251620A

COTTAGE FARM U 1/2 2/04 BT 7628A

SIRE: SMITH & WESSON 43-09 LE C978568 DNA 643603A PV
BOUNDS SWINGING B RANCH

ACE IN THE HOLE 70/3 LE C898727 DNA 249A

TRENT CROMER U 1/2 9/06 BT 8285A

MARISSA 22/7 LT C944803 DNA 504519A PV

BRADLEY'S CIRCLE J U 10/07

LADY CHEROKEE 700 LE C828215 DNA 498A

COTTAGE FARM U 1/3 10/03 BT 8624A

** CAVALIER 19/5 LH C617557 DNA 302A

LYR-CY U 1/2 11/96 BT 5679A

EMS SMOOTH CAVALIER 708 LH C953094 DNA US3000910 PV

EMMONS RANCH

EMS BODY BY SMOOTH 0-31 LH C820410 DNA 4919925

EMMONS RANCH BT 7700A

DAM: EMS SMOOTH COCO 108 LH C1009956 DNA 9000232986 PV
EMMONS RANCH

** CAVALIER 19/5 LH C617557 DNA 302A

LYR-CY U 1/2 11/96 BT 5679A

MISS SUGARBELLE 62L12 LE C844585 DNA 9000045494

THE HOMESTEAD U 1/02 BT 8899A

JEZABELLE 62J8 LE C801257 DNA 371399A

THE HOMESTEAD U 2/00 BT 6925A

EPDS						
	BW	WW	YW	MILK	TM	SC
EPD	1.2	12	12	1	7	0.3
ACC	.31	.28	.26	.10	-	.17

ULTRASOUND EPDS				
	REA	%IMF	Rib Fat	Rump Fat
EPD	-0.16	0.0	-0.01	-0.16
ACC	PE	PE	PE	PE

INDIVIDUAL PERFORMANCE RECORDS								
	BW	WW	YW	Scrotal	REA	%IMF	Rib Fat	Rump Fat
Ratio	100	100	100		100	100	100	100
Contmp.	1	1	1		1	1	1	1
Adj. Trait	73	583	715		7.52	1.85	0.1	0.08

LOT 21**PAINTED SPRINGS & SOUTH OAKS – HEIFER****ID#:** 150/3 NEON MOON**BREEDER:** PAINTED SPRINGS**BBU:** 1033980**DOB:** 5-23-13**COLOR:** BLACK**DNA:** US9001075963PV**EXPOSED TO:** SUGAR BRITCHES
940465

CJ'S BANDELERO 960 RH C809701 DNA 100A

CLARK JONES FARMS U 1/3 2/02 BT 7189A

BULLET PROOF 864 LE C931489 DNA US9000957935 PV

COTTAGE FARM U 4/08

** OASIS 655 LE C828198 DNA 251620A

COTTAGE FARM U 1/2 2/04 BT 7628A

SIRE: SMITH & WESSON 43-09 LE C978568 DNA 643603A PV
BOUNDS SWINGING B RANCH

ACE IN THE HOLE 70/3 LE C898727 DNA 249A

TRENT CROMER U 1/2 9/06 BT 8285A

MARISSA 22/7 LT C944803 DNA 504519A PV

BRADLEY'S CIRCLE J U 10/07

LADY CHEROKEE 700 LE C828215 DNA 498A

COTTAGE FARM U 1/3 10/03 BT 8624A

** CAVALIER 19/5 LH C617557 DNA 302A

LYR-CY U 1/2 11/96 BT 5679A

EMS SMOOTH CAVALIER 708 LH C953094 DNA US3000910 PV

EMMONS RANCH

EMS BODY BY SMOOTH 0-31 LH C820410 DNA 4919925

EMMONS RANCH BT 7700A

DAM: EMS SMOOTH COCO 108 LH C1009956 DNA 9000232986 PV
EMMONS RANCH

** CAVALIER 19/5 LH C617557 DNA 302A

LYR-CY U 1/2 11/96 BT 5679A

MISS SUGARBELLE 62L12 LE C844585 DNA 9000045494

THE HOMESTEAD U 1/02 BT 8899A

JEZABELLE 62J8 LE C801257 DNA 371399A

THE HOMESTEAD U 2/00 BT 6925A

EPDS						
	BW	WW	YW	MILK	TM	SC
EPD	1.2	12	12	1	7	0.3
ACC	.31	.28	.26	.10	-	.17

ULTRASOUND EPDS				
	REA	%IMF	Rib Fat	Rump Fat
EPD	-0.16	0.0	-0.01	-0.16
ACC	PE	PE	PE	PE

INDIVIDUAL PERFORMANCE RECORDS								
	BW	WW	YW	Scrotal	REA	%IMF	Rib Fat	Rump Fat
Ratio	100	100	100		100	100	100	100
Contmp.	1	1	1		1	1	1	1
Adj. Trait	70	514	701		7.97	2.76	0.12	0.19

LOT 22**PAINTED SPRINGS & SOUTH OAKS – HEIFER****ID#:** 241 MARIA**BREEDER:** PAINTED SPRINGS**BBU:** 1033966**DOB:** 6-3-13**COLOR:** RED**DNA:** US9001075967PV**EXPOSED TO:** SUGAR BRITCHES
940465

MARIA IS OUT OF ONE OF OUR FAVORITE DONORS, EMS BELIEVE IN ME. AT STEVE AND CINDY'S 2012 SALE STEVE TOLD ME THAT SHE WAS CERTAINLY ONE OF HIS FAVORITE LOTS. WE AGREED. SHE IS A HALF-SISTER TO TO CLARK'S RING OF FIRE BULL AND Sired BY THE 2009 NATIONAL CHAMPION BULL, SMOOTH CAVALIER. MARIA CARRIES ON THAT LEGACY WITH HER PERFORMANCE, QUALITY AND EYE APPEAL. MARIA WAS A I TO SUGAR BRITCHES ON JULY 17-18 AND PUT WITH KIX'S BRITCHES AFTER AUGUST 3.

EPDS						
	BW	WW	YW	MILK	TM	SC
EPD	1.8	20	24	2	12	0.5
ACC	.42	.39	.34	.10	-	.19

ULTRASOUND EPDS				
	REA	%IMF	Rib Fat	Rump Fat
EPD	-0.06	-0.1	-0.07	-0.21
ACC	PE	PE	PE	PE

INDIVIDUAL PERFORMANCE RECORDS								
	BW	WW	YW	Scrotal	REA	%IMF	Rib Fat	Rump Fat
Ratio	98	106	101		105	69	71	75
Contmp.	4	3	3		3	3	3	3
Adj. Trait	76	646	774		8.17	1.49	0.09	0.18

SIRE: SMITH & WESSON 43-09 LE C978568 DNA 643603A PV
BOUNDS SWINGING B RANCH**DAM:** EMS BELIEVE IN ME 105 LH C1004017 DNA 9000423560 PV
EMMONS RANCHCJ'S BANDELERO 960 RH C809701 DNA 100A
CLARK JONES FARMS U 1/3 2/02 BT 7189A
BULLET PROOF 864 LE C931489 DNA US9000957935 PV
COTTAGE FARM U 4/08** OASIS 655 LE C828198 DNA 251620A
COTTAGE FARM U 1/2 2/04 BT 7628AACE IN THE HOLE 70/3 LE C898727 DNA 249A
TRENT CROMER U 1/2 9/06 BT 8285A
MARISSA 22/7 LT C944803 DNA 504519A PV
BRADLEY'S CIRCLE J U 10/07LADY CHEROKEE 700 LE C828215 DNA 498A
COTTAGE FARM U 1/3 10/03 BT 8624A** CAVALIER 19/5 LH C617557 DNA 302A
LYR-CY U 1/2 11/96 BT 5679A
EMS SMOOTH CAVALIER 708 LH C953094 DNA US3000910 PV
EMMONS RANCHEMS BODY BY SMOOTH 0-31 LH C820410 DNA 4919925
EMMONS RANCH BT 7700A** L2 CAPTAIN SUGAR 12/02 LR C857153 DNA 134A
L TWO RANCH U 1/2 2/04 BT 7526A
EMS COLOR ME SUGAR 811 LE C957217 DNA 9000129881
EMMONS RANCHMAGIC COLORS CL022 LE C874043 DNA 937A
COUNTY LINE LTD. BT 8794A**LOT 23****PAINTED SPRINGS & SOUTH OAKS – HEIFER****ID#:** 239 LITTLE MISS HONKY TONK**BREEDER:** PAINTED SPRINGS**BBU:** 1033964**DOB:** 5-11-13**COLOR:** RED**DNA:** US9001075674**EXPOSED TO:** SUGAR BRITCHES
940465

LITTLE MISS HONKY TONK EXHIBITS A SUCCESSFUL BREEDING PROGRAM IN COLLIER FARMS. PROOF THAT YOU CAN BREED SMITH AND WESSON TO VARIOUS LINEAGE. PUTTING LOGAN IN THE MIX SHOULD GIVE THIS FEMALE A GREAT CHANCE TO PRODUCE TREMENDOUS HERD BULLS. ISN'T THAT WHAT IT'S ALL ABOUT?? SHE ALSO HAD ONE OF OUR HIGHEST % IMF. SHE WAS A I TO SUGAR BRITCHES ON JULY 17-18 AND PUT WITH KIX'S BRITCHES AFTER AUGUST 3.

EPDS						
	BW	WW	YW	MILK	TM	SC
EPD	1.5	8	11	1	4	0.1
ACC	.41	.39	.34	.12	-	.19

ULTRASOUND EPDS				
	REA	%IMF	Rib Fat	Rump Fat
EPD	-0.06	0.0	-0.01	-0.01
ACC	PE	PE	PE	PE

INDIVIDUAL PERFORMANCE RECORDS								
	BW	WW	YW	Scrotal	REA	%IMF	Rib Fat	Rump Fat
Ratio	101	85	104		83	126	79	108
Contmp.	4	3	3		3	3	3	3
Adj. Trait	74	520	793		6.44	2.73	0.1	0.26

SIRE: SMITH & WESSON 43-09 LE C978568 DNA 643603A PV
BOUNDS SWINGING B RANCH**DAM:** CF LOGAN'S TREASURE 987/9 LH C997295
COLLIER FARMSCJ'S BANDELERO 960 RH C809701 DNA 100A
CLARK JONES FARMS U 1/3 2/02 BT 7189A
BULLET PROOF 864 LE C931489 DNA US9000957935 PV
COTTAGE FARM U 4/08** OASIS 655 LE C828198 DNA 251620A
COTTAGE FARM U 1/2 2/04 BT 7628AACE IN THE HOLE 70/3 LE C898727 DNA 249A
TRENT CROMER U 1/2 9/06 BT 8285A
MARISSA 22/7 LT C944803 DNA 504519A PV
BRADLEY'S CIRCLE J U 10/07LADY CHEROKEE 700 LE C828215 DNA 498A
COTTAGE FARM U 1/3 10/03 BT 8624AQUASAR 991 LE C811785 DNA 26B
HARROD FARMS U 1/02 BT 7176A
** LOGAN 62M27 LE C883222 DNA 322220A
THE HOMESTEAD U 1/2 1/06 BT 7960AJEZABELLE 62J8 LE C801257 DNA 371399A
THE HOMESTEAD U 2/00 BT 6925AMIDAS 42/5 LH C615141 DNA 436A
BRYAN RANCH U 1/2 4/99 BT 6539A
** MIDAS TREASURE 346/0 LE C829526 DNA 896A
COLLIER FARMS U 2/01 BT 9162A20/1 LE C462429
HENSLEY & SON U 2/1 6/94

LOT 24**PAINTED SPRINGS & SOUTH OAKS – HEIFER****ID#:** 233 LAST IN LOVE**BREEDER:** PAINTED SPRINGS**BBU:** 1033963**DOB:** 4-20-13**COLOR:** RED**DNA:** US9001071445PV**EXPOSED TO:** SUGAR BRITCHES
940465

LAST IN LOVE HAS ONE OF THE MOST RESPECTED COW FAMILIES REPRESENTED. MISS AMERICA PIE IS A FULL SISTER TO ACE IN THE HOLE. LINE BRED SUGAR PIE, ONE OF THE GREATEST BEEFMASTER COWS EVER (RECENTLY DECEASED), GIVES LAST IN LOVE THAT CERTAINTY OF PREDICTABILITY. A I TO SUGAR BRITCHES ON JULY 17-18 AND PUT WITH KIX'S BRITCHES AFTER AUGUST 3.

EPDS						
	BW	WW	YW	MILK	TM	SC
EPD	1.6	11	16	3	8	0.0
ACC	.42	.31	.29	.15	-	.19

ULTRASOUND EPDS				
	REA	%IMF	Rib Fat	Rump Fat
EPD	0.03	-0.1	-0.02	-0.06
ACC	PE	PE	PE	PE

INDIVIDUAL PERFORMANCE RECORDS								
	BW	WW	YW	Scrotal	REA	%IMF	Rib Fat	Rump Fat
Ratio	103	100	100		100	100	100	100
Contmp.	4	1	1		1	1	1	1
Adj. Trait	72	500	645		7.33	1.39	0.12	0.16

CJ'S BANDELERO 960 RH C809701 DNA 100A

CLARK JONES FARMS U 1/3 2/02 BT 7189A

BULLET PROOF 864 LE C931489 DNA US9000957935 PV

COTTAGE FARM U 4/08

** OASIS 655 LE C828198 DNA 251620A

COTTAGE FARM U 1/2 2/04 BT 7628A

SIRE: SMITH & WESSON 43-09 LE C978568 DNA 643603A PV

BOUNDS SWINGING B RANCH

ACE IN THE HOLE 70/3 LE C898727 DNA 249A

TRENT CROMER U 1/2 9/06 BT 8285A

MARISSA 22/7 LT C944803 DNA 504519A PV

BRADLEY'S CIRCLE J U 10/07

LADY CHEROKEE 700 LE C828215 DNA 498A

COTTAGE FARM U 1/3 10/03 BT 8624A

** BLACK MAGIC 120/97 LE C754207 DNA 599A

KOOPMAN U 1/2 11/99 BT 6408A

** BLACK JACK 21 LE C817059 DNA 40A

SCHELL RANCH U 1/2 4/02 BT 7093A

MISS SCARLET USA 8-1 LE C757559 DNA 34A

TRENT CROMER U 1/2 4/01 BT 6562B

DAM: MISS AMERICA PIE 525 LE C995191 DNA US9000948222

M & W FARMS

** INFINITY 120/96 LH C706197 DNA 674A

L TWO RANCH U 1/2 12/97 BT 5956A

SUGAR PIE 42/01 LE C852246 DNA US9001075544

TRENT CROMER U 1/2 10/04 BT 7516B

Q TEE PIE 13/9 LE C798178

TRENT CROMER U 9/00 BT 7223B

LOT 25**PAINTED SPRINGS – HEIFER****ID#:** 228 AMARILLO BY MORNING**BREEDER:** PAINTED SPRINGS**BBU:** 1030020**DOB:** 3-4-13**COLOR:** RED**DNA:** US9001075670**EXPOSED TO:** SUGAR BRITCHES
940465

A 7/8 SISTER TO THE LOT 6 BULL, I AM THAT MAN. AMARILLO BY MORNING IS A GREAT SONG AND SHE'S A GREAT FEMALE. AN EASY FLESHING FEMALE THAT WILL LIVE UP TO THE BILLING. A I TO SUGAR BRITCHES ON JULY 17-18 AND TURNED IN WITH KIX'S BRITCHES AFTER AUGUST 3RD.

EPDS						
	BW	WW	YW	MILK	TM	SC
EPD	0.6	8	14	2	6	0.1
ACC	.44	.36	.33	.14	-	.19

ULTRASOUND EPDS				
	REA	%IMF	Rib Fat	Rump Fat
EPD				
ACC				

INDIVIDUAL PERFORMANCE RECORDS								
	BW	WW	YW	Scrotal	REA	%IMF	Rib Fat	Rump Fat
Ratio	100	98	99		97	87	90	76
Contmp.	4	2	2		2	2	2	2
Adj. Trait	73	619	709		6.91	1.28	0.14	0.17

CJ'S BANDELERO 960 RH C809701 DNA 100A

CLARK JONES FARMS U 1/3 2/02 BT 7189A

BULLET PROOF 864 LE C931489 DNA US9000957935 PV

COTTAGE FARM U 4/08

** OASIS 655 LE C828198 DNA 251620A

COTTAGE FARM U 1/2 2/04 BT 7628A

SIRE: SMITH & WESSON 43-09 LE C978568 DNA 643603A PV

BOUNDS SWINGING B RANCH

ACE IN THE HOLE 70/3 LE C898727 DNA 249A

TRENT CROMER U 1/2 9/06 BT 8285A

MARISSA 22/7 LT C944803 DNA 504519A PV

BRADLEY'S CIRCLE J U 10/07

LADY CHEROKEE 700 LE C828215 DNA 498A

COTTAGE FARM U 1/3 10/03 BT 8624A

721 LE C755781

CLARK JONES FARMS

CJ'S SOUL MAN 168 RH C867835 DNA US3000427

CLARK JONES FARMS U 1/2 2/04 BT 7670A

SOULMANS MOMMA 928 LE C799411

CLARK JONES FARMS U 11/00 BT 8016A

DAM: MISS CJ 571 571 RH C917056

CLARK JONES

** SIR KIFFER 6/3 LH C548659

ADAIR U 1/2 1/95 BT 4906A

7-115 LE C749302

NELAZ RANCH

NELAZ 5-004 5-004 LH C657089

NELAZ RANCH

LOT 26**PAINTED SPRINGS – HEIFER POLLED**

ID#: 226 PLAY IT AGAIN
BREEDER: PAINTED SPRINGS
BBU: 1030019
DOB: 2-28-13
COLOR: RED
DNA: US9001071442
EXPOSED TO: SUGAR BRITCHES
 940465

A 3/4 SISTER TO SEVERAL LOTS IN THIS SALE. SMITH AND WESSON X INFINITY WORKS. IT GIVES YOU A SOLID GENETIC BASE TO CREATE FROM WITH MARKETABILITY BUILT IN. A I TO SUGAR BRITCHES ON JULY 17-18 AND TURNED IN WITH KIX'S BRITCHES AFTER AUGUST 3.

EPDS						
	BW	WW	YW	MILK	TM	SC
EPD	1.1	11	16	1	7	0.1
ACC	.44	.39	.34	.14	.	.21

ULTRASOUND EPDS				
	REA	%IMF	Rib Fat	Rump Fat
EPD				
ACC				

INDIVIDUAL PERFORMANCE RECORDS								
	BW	WW	YW	Scrotal	REA	%IMF	Rib Fat	Rump Fat
Ratio	96	102	101		103	113	110	124
Contmp.	4	2	2		2	2	2	2
Adj. Trait	76	644	726		7.38	1.67	0.17	0.28

SIRE: SMITH & WESSON 43-09 LE C978568 DNA 643603A PV
 BOUNDS SWINGING B RANCH

CJ'S BANDELERO 960 RH C809701 DNA 100A
 CLARK JONES FARMS U 1/3 2/02 BT 7189A
 BULLET PROOF 864 LE C931489 DNA US9000957935 PV
 COTTAGE FARM U 4/08

** OASIS 655 LE C828198 DNA 251620A
 COTTAGE FARM U 1/2 2/04 BT 7628A

ACE IN THE HOLE 70/3 LE C898727 DNA 249A
 TRENT CROMER U 1/2 9/06 BT 8285A
 MARISSA 22/7 LT C944803 DNA 504519A PV

BRADLEY'S CIRCLE J U 10/07
 LADY CHEROKEE 700 LE C828215 DNA 498A
 COTTAGE FARM U 1/3 10/03 BT 8624A

** RED SUGAR 104/93 LH C529759 DNA 184A
 L TWO RANCH U 1/2 11/94 BT 4550F
 ** INFINITY 120/96 LH C706197 DNA 674A

L TWO RANCH U 1/2 12/97 BT 5956A
 ** VANNA 5660 LH C273206
 THOMPSON BROTHERS U 1/2 6/91 BT 2933C

DAM: 805 RH C974822
 PAINTED SPRINGS

CJ'S SOUL MAN 168 RH C867835 DNA US3000427
 CLARK JONES FARMS U 1/2 2/04 BT 7670A

MISS CJ 446 446 RH C911209
 CLARK JONES U 8/05

HOUDINI 14/91 LE C845823 DNA 366928A
 CAUDLE'S U 1/2 5/06

LOT 27**PAINTED SPRINGS – HEIFER POLLED**

ID#: 236 HONKY TONK STOMP
BREEDER: PAINTED SPRINGS
BBU: 1030022
DOB: 4-28-13
COLOR: RED MF WUL
EXPOSED TO: SMITH & WESSON
 978568

HONKY TONK STOMP TURNS US TO A LITTLE DIFFERENT BREEDING FROM PAINTED SPRINGS. SHE IS SIRE BY KIX'S BRITCHES AND AGAIN OUT OF AN INFINITY TO SET THE PLATE FOR YOU. SHE IS POLLED AND EXTREMELY FANCY WITH A LITTLE CHROME. WE PUT HER WITH SMITH AND WESSON ON JULY 30. WHAT A CROSS THIS WILL BE. IMAGINE THE CERTIFICATE OF THE CALF. WOW!!

EPDS						
	BW	WW	YW	MILK	TM	SC
EPD	0.2	4	9	-3	-1	0.0
ACC	PE	PE	PE	PE	PE	PE

ULTRASOUND EPDS				
	REA	%IMF	Rib Fat	Rump Fat
EPD	0.02	0.2	0.08	0.09
ACC	PE	PE	PE	PE

INDIVIDUAL PERFORMANCE RECORDS								
	BW	WW	YW	Scrotal	REA	%IMF	Rib Fat	Rump Fat
Ratio			98		98	140	189	154
Contmp.			2		5	5	5	5
Adj. Trait			774		7.61	2.3	0.26	0.36

SIRE: KIX'S BRITCHES BF828 LH C976943
 BAILEY FARM

** L2 CAPTAIN SUGAR 12/02 LR C857153 DNA 134A
 L TWO RANCH U 1/2 2/04 BT 7526A
 CF SUGAR BRITCHES 040 LE C940465 DNA 345274A
 COTTAGE FARM

** OASIS 655 LE C828198 DNA 251620A
 COTTAGE FARM U 1/2 2/04 BT 7628A

** INFINITY 120/96 LH C706197 DNA 674A
 L TWO RANCH U 1/2 12/97 BT 5956A
 11/62 LH C866587 DNA 207A

B JOHNSON U 1/3 9/07 BT 8199A
 ** LA 48-6 48/6 LH C710713 DNA 36A
 ADAIR U 1/3 7/98 BT 6801A

** RED SUGAR 104/93 LH C529759 DNA 184A
 L TWO RANCH U 1/2 11/94 BT 4550F
 ** INFINITY 120/96 LH C706197 DNA 674A

L TWO RANCH U 1/2 12/97 BT 5956A
 ** VANNA 5660 LH C273206
 THOMPSON BROTHERS U 1/2 6/91 BT 2933C

DAM: 803 RH C974821
 PAINTED SPRINGS

CJ'S SOUL MAN 168 RH C867835 DNA US3000427
 CLARK JONES FARMS U 1/2 2/04 BT 7670A

MISS CJ 445 445 RH C911208
 CLARK JONES U 8/05

1972 LE C878261 DNA 297604A PV
 DUNKIN'S FOUR U 1/1 5/06 BT BBU54

LOT 28**PAINTED SPRINGS – HEIFER POLLED****ID#:** 231 GOLD STRUCK**BREEDER:** PAINTED SPRINGS**BBU:** 1030021**DOB:** 4-13-13**COLOR:** RED BRINDLE**EXPOSED TO:** SMITH & WESSON
978568

DADDY ALWAYS SAID BRINDLE COWS MAKE THE BEST MAMA'S. GOLD STRUCK IS ANOTHER ONE OF THESE EASY FLESHING KIX'S BRITCHES DAUGHTERS. WITH MOTOWN MATERNALLY YOU CAN RELY ON TOP END EPD'S. PUT WITH SMITH AND WESSON ON AND AFTER JULY 30. OH YEA, SHE'S POLLED.

EPDS						
	BW	WW	YW	MILK	TM	SC
EPD	-0.9	.19	.28	-2	7	0.8
ACC	PE	PE	PE	PE	PE	PE

ULTRASOUND EPDS				
	REA	%IMF	Rib Fat	Rump Fat
EPD				
ACC				

INDIVIDUAL PERFORMANCE RECORDS

	BW	WW	YW	Scrotal	REA	%IMF	Rib Fat	Rump Fat
Ratio			102		122	77	106	118
Contmp.			2		5	5	5	5
Adj. Trait			814		9.48	1.27	0.14	0.27

SIRE: KIX'S BRITCHES BF828 LH C976943
BAILEY FARM

** L2 CAPTAIN SUGAR 12/02 LR C857153 DNA 134A
L TWO RANCH U 1/2 2/04 BT 7526A
CF SUGAR BRITCHES 040 LE C940465 DNA 345274A

COTTAGE FARM

** OASIS 655 LE C828198 DNA 251620A
COTTAGE FARM U 1/2 2/04 BT 7628A

** INFINITY 120/96 LH C706197 DNA 674A
L TWO RANCH U 1/2 12/97 BT 5956A

11/62 LH C866587 DNA 207A

B JOHNSON U 1/3 9/07 BT 8199A

** LA 48-6 48/6 LH C710713 DNA 36A
ADAIR U 1/3 7/98 BT 6801A

CJ'S SOUL MAN 168 RH C867835 DNA US3000427
CLARK JONES FARMS U 1/2 2/04 BT 7670A

C J'S MOTOWN 412 LE C901889 DNA US3000443

LAZY SUZAN RANCH U 1/3 5/06 BT 8804A

LAURIE BABY 14/2 LE C851607 DNA 1142A
ADAIR U 7/03 BT 7371D

DAM: MISS CJ 942 942 RH C983378
CLARK JONES

CJ'S CEASAR 967 RH C809697 DNA 334869A
CLARK JONES FARMS U 1/2 2/02 BT 7106A

MISS CJ 302 302 LE C873093

CLARK JONES FARMS U 8/04

SOULMANS MOMMA 928 LE C799411
CLARK JONES FARMS U 11/00 BT 8016A

LOT 29**PAINTED SPRINGS – HEIFER****ID#:** 222 TOO MUCH FUN**BREEDER:** PAINTED SPRINGS**BBU:** 1030017**DOB:** 2-15-13**COLOR:** RED**EXPOSED TO:** SMITH & WESSON
978568

TOO MUCH FUN IS CERTAINLY AN OXYMORON BUT THIS LITTLE GIRL HAD THE LARGEST RIB EYE IN OUR HEIFER CROP. PUT WITH SMITH AND WESSON ON AND AFTER JULY 30.

EPDS						
	BW	WW	YW	MILK	TM	SC
EPD	1.4	4	8	-4	-2	-0.1
ACC	.41	.28	.26	.12	-	.15

ULTRASOUND EPDS				
	REA	%IMF	Rib Fat	Rump Fat
EPD				
ACC				

INDIVIDUAL PERFORMANCE RECORDS

	BW	WW	YW	Scrotal	REA	%IMF	Rib Fat	Rump Fat
Ratio	100		102		117	39	66	66
Contmp.	4		3		5	5	5	5
Adj. Trait	73		679		9.04	0.64	0.09	0.15

SIRE: KIX'S BRITCHES BF828 LH C976943
BAILEY FARM

** L2 CAPTAIN SUGAR 12/02 LR C857153 DNA 134A
L TWO RANCH U 1/2 2/04 BT 7526A
CF SUGAR BRITCHES 040 LE C940465 DNA 345274A

COTTAGE FARM

** OASIS 655 LE C828198 DNA 251620A
COTTAGE FARM U 1/2 2/04 BT 7628A

** INFINITY 120/96 LH C706197 DNA 674A
L TWO RANCH U 1/2 12/97 BT 5956A

11/62 LH C866587 DNA 207A

B JOHNSON U 1/3 9/07 BT 8199A

** LA 48-6 48/6 LH C710713 DNA 36A
ADAIR U 1/3 7/98 BT 6801A

** SPARTACUS 86/653 RH C317158 DNA 9A
DAVID C BROWN BEEFMASTERS U 1/3 5/93 BT 3116A

CJ'S CEASAR 967 RH C809697 DNA 334869A

CLARK JONES FARMS U 1/2 2/02 BT 7106A

** POLLED BEAUTY 211 BE C612578
YOUNG U 1/2 7/95 BT 5481C

DAM: MISS CJ 460 460 RH C911203
CLARK JONES U 8/05

** CHEROKEE PHANTOM USA 122/90 LE C457159 DNA 4C
CHANNAROCK FARM U 1/2 9/91 BT 4528A

47/9 LE C810275

ADAIR U 12/00 BT 7344A

4/6 LH C711136 DNA 314076A
ADAIR U 7/06 BT 6242C

LOT 30**PAINTED SPRINGS – HEIFER****ID#:** 221 CROSS MY HEART**BREEDER:** PAINTED SPRINGS**BBU:** 1030016**DOB:** 2-12-13**COLOR:** RED WUL**EXPOSED TO:** SMITH & WESSON
978568

CROSS MY HEART HAD THE SECOND HIGHEST %IMF OF OUR HEIFERS. SHE IS OUT OF ONE OF OUR ORIGINAL COWS FROM CLARK. PUT WITH SMITH AND WESSON ON AND AFTER JULY 30.

EPDS						
	BW	WW	YW	MILK	TM	SC
EPD	-0.1	3	9	-3	-1	0.1
ACC	.42	.29	.28	.15	-	.17

ULTRASOUND EPDS				
	REA	%IMF	Rib Fat	Rump Fat
EPD				
ACC				

INDIVIDUAL PERFORMANCE RECORDS								
	BW	WW	YW	Scrotal	REA	%IMF	Rib Fat	Rump Fat
Ratio	105		99		71	179	45	96
Contmp.	4		3		5	5	5	5
Adj. Trait	69		666		5.51	2.93	0.06	0.22

** L2 CAPTAIN SUGAR 12/02 LR C857153 DNA 134A
L TWO RANCH U 1/2 2/04 BT 7526A
CF SUGAR BRITCHES 040 LE C940465 DNA 345274A
COTTAGE FARM

** OASIS 655 LE C828198 DNA 251620A
COTTAGE FARM U 1/2 2/04 BT 7628A

SIRE: KIX'S BRITCHES BF828 LH C976943
BAILEY FARM

** INFINITY 120/96 LH C706197 DNA 674A
L TWO RANCH U 1/2 12/97 BT 5956A

11/62 LH C866587 DNA 207A

B JOHNSON U 1/3 9/07 BT 8199A

** LA 48-6 48/6 LH C710713 DNA 36A

ADAIR U 1/3 7/98 BT 6801A

721 LE C755781

CLARK JONES FARMS

CJ'S SOUL MAN 168 RH C867835 DNA US3000427

CLARK JONES FARMS U 1/2 2/04 BT 7670A

SOULMANS MOMMA 928 LE C799411

CLARK JONES FARMS U 11/00 BT 8016A

DAM: MISS CJ 446 446 RH C911209
CLARK JONES U 8/05

** SIR KIFFER 6/3 LH C548659

ADAIR U 1/2 1/95 BT 4906A

HOUDINI 14/91 LE C845823 DNA 366928A

CAUDLE'S U 1/2 5/06

946 LE C806633

CLARK JONES FARMS U 11/00 BT 7267A

LOT 31**PAINTED SPRINGS & SOUTH OAKS
POSSIBLE PAIR BY SALE****ID#:** 12/2 SISTER SEEKER**BREEDER:** SEEKER**BBU:** 1023324**DOB:** 2-4-12**COLOR:** RED MUL**SAFE TO:** SMITH & WESSON
978568

IF EXCLUSIVITY AND LONGEVITY IS IMPORTANT TO YOU, YOU'VE GOT TO LOVE SISTER SEEKER. TIGER QUEEN STILL ALIVE AT 17 YEARS OLD WAS ONLY FLUSHED TO LOGAN ONE TIME. SHE IS BRED TO SMITH AND WESSON AND COULD CALVE BEFORE THE SALE. WE THINK HIS PHENOTYPE IS A GREAT CROSS ON SISTER SEEKER. SHE HAD A 1.26 REA/CWT AND A %IMF OF 3.36 TO RATIO 108.

EPDS						
	BW	WW	YW	MILK	TM	SC
EPD	1.2	4	3	1	2	0.2
ACC	.45	.52	.51	.34	-	.36

ULTRASOUND EPDS				
	REA	%IMF	Rib Fat	Rump Fat
EPD	-0.12	0.1	0.11	0.10
ACC	.45	.47	.47	.48

INDIVIDUAL PERFORMANCE RECORDS								
	BW	WW	YW	Scrotal	REA	%IMF	Rib Fat	Rump Fat
Ratio		98	88		99	108	122	91
Contmp.		3	3		3	3	3	3
Adj. Trait		488	816		10.32	3.36	0.33	0.55

** CAVALIER 19/5 LH C617557 DNA 302A
LYR-CY U 1/2 11/96 BT 5679A

QUASAR 991 LE C811785 DNA 26B

HARROD FARMS U 1/02 BT 7176A

MARILYN 19/5 LE C708045

MAXWELL RANCH BT 5840F

SIRE: ** LOGAN 62M27 LE C883222 DNA 322220A
THE HOMESTEAD U 1/2 1/06 BT 7960A

** RED SUGAR 104/93 LH C529759 DNA 184A

L TWO RANCH U 1/2 11/94 BT 4550F

JEZABELLE 62J8 LE C801257 DNA 371399A

THE HOMESTEAD U 2/00 BT 6925A

** MISS JUDY 6/91 LH C459847

L TWO RANCH U 1/2 8/92 BT 4138B

** PAINTED WARRIOR 0026 RH C134634

BARFIELD U 1/81 BT 535

** PAINTED TIGER 3-390 LH C238565 DNA US3000923

DUNKIN FARMS U 10/85 BT 3081B

** 1-126 LH C166366

DUNKIN FARMS U 1/3 9/90 BT 3535A

DAM: TIGER QUEEN 200 LE C759737
TRENT CROMER BT 6410A

** CHEROKEE PHANTOM USA 122/90 LE C457159 DNA 4C

CHANNAROCK FARM U 1/2 9/91 BT 4528A

** MASON-DIXON QUEEN 3-2-6 LE C535009

CHEROKEE HILLS BT 5098D

** 2017 LH C247496

THOMPSON - ROCKING T U 2/2 10/91 BT 3413C

LOT 32

SOUTH OAKS & SWINGING B – OPEN HEIFER

ID#: 124/13 SWB PARTY GIRL
BREEDER: BOUNDS
BBU: 1038194
DOB: 11-7-13
COLOR: RED

PARTY GIRL IS OWNED BY STEVE DODDS AND MACKIE BOUNDS. HER DAM, IN OUR DONOR PROGRAM IS EXCLUSIVE AND THE YOUNGEST AND LAST PHANTOM X SUGAR BABY PRODUCED. WE CALL HER SUGAR AND CHROME. THIS BABY DOLL WILL BLOW YOUR SKIRT UP. WOW!! SHE'S AS FANCY, CORRECT AND WELL BRED AS YOU CAN GET. HER 3/4 SISTER, Sired BY BULLETPROOF SOLD IN HOUSTON THIS YEAR FOR \$7500. SHE ALSO WAS RESERVE CHAMPION OPEN OUT OF 34. READY TO PARTY?

EPDS						
	BW	WW	YW	MILK	TM	SC
EPD	0.4	8	13	2	6	0.1
ACC	PE	PE	PE	PE	PE	PE

ULTRASOUND EPDS				
	REA	%IMF	Rib Fat	Rump Fat
EPD	-0.05	0.0	-0.02	-0.07
ACC	PE	PE	PE	PE

INDIVIDUAL PERFORMANCE RECORDS								
	BW	WW	YW	Scrotal	REA	%IMF	Rib Fat	Rump Fat
Ratio	101							
Contmp.	3							
Adj. Trait	70							

SIRE: SMITH & WESSON 43-09 LE C978568 DNA 643603A PV
 BOUNDS SWINGING B RANCH

CJ'S BANDELERO 960 RH C809701 DNA 100A
 CLARK JONES FARMS U 1/3 2/02 BT 7189A
 BULLET PROOF 864 LE C931489 DNA US9000957935 PV
 COTTAGE FARM U 4/08

** OASIS 655 LE C828198 DNA 251620A
 COTTAGE FARM U 1/2 2/04 BT 7628A

ACE IN THE HOLE 70/3 LE C898727 DNA 249A
 TRENT CROMER U 1/2 9/06 BT 8285A
 MARISSA 22/7 LT C944803 DNA 504519A PV

BRADLEY'S CIRCLE J U 10/07

LADY CHEROKEE 700 LE C828215 DNA 498A
 COTTAGE FARM U 1/3 10/03 BT 8624A

** ROBERT E. LEE 8/092 RH C90035
 BARFIELD U 9/79 BT 97

** PHANTOM 0266 LH C136861

THOMPSON BROTHERS U 5/82 BT 531

** LADY PHANTOM 8/165 RH C83933

BARFIELD U 8/79 BT 2477A

DAM: GATOR 0127 E0127 LE C999415 DNA US400045645
 GATOR FARMS

** CHEROKEE PHANTOM USA 122/90 LE C457159 DNA 4C
 CHANNAROCK FARM U 1/2 9/91 BT 4528A

** SUGAR BABY 62/3 LH C542617

ADAIR U 1/2 4/94 BT 4731B

** 062/7 LH C324276

ADAIR U 1/3 4/92 BT 3207B

LOT 33

SOUTH OAKS & HILLSIDE FARM - HEIFER

ID#: 2040 KATE
BREEDER: WINDY HILLS
BBU: 1021529
DOB: 1-4-12
COLOR: RED WUL
SAFE TO: SMITH & WESSON
 978568 (4 MONTHS)

OWNED BY STEVE DODDS AND MIKE SAVAGE, KATE GIVES US A LITTLE DIFFERENT PARENTAGE FOR THIS SALE. ADRENALINE X SYNERGY X CAVALIER. REMEMBER NOW YOU HAVE SEEN THE SMITH AND WESSON AND INFINITY CROSS. HERE IT COMES AGAIN. BRED 4 MONTHS TO CALVE ABOUT 3-10-15

EPDS						
	BW	WW	YW	MILK	TM	SC
EPD	0.9	12	16	0	6	0.2
ACC	.50	.45	.41	.19	-	.28

ULTRASOUND EPDS				
	REA	%IMF	Rib Fat	Rump Fat
EPD	-0.25	0.2	0.09	0.08
ACC	PE	PE	PE	PE

INDIVIDUAL PERFORMANCE RECORDS								
	BW	WW	YW	Scrotal	REA	%IMF	Rib Fat	Rump Fat
Ratio	101	108						
Contmp.	9	4						
Adj. Trait	65	482						

SIRE: CF ADRENALINE 170 LE C965778 DNA US3000940 PV
 COTTAGE FARM

** RED SUGAR 104/93 LH C529759 DNA 184A

L TWO RANCH U 1/2 11/94 BT 4550F

** INFINITY 120/96 LH C706197 DNA 674A

L TWO RANCH U 1/2 12/97 BT 5956A

** VANNA 5660 LH C273206

THOMPSON BROTHERS U 1/2 6/91 BT 2933C

** CAVALIER 19/5 LH C617557 DNA 302A

LYR-CY U 1/2 11/96 BT 5679A

** OASIS 655 LE C828198 DNA 251620A

COTTAGE FARM U 1/2 2/04 BT 7628A

** SEX LIFE 388 LE C714150 DNA 313360A

COTTAGE FARM U 1/3 10/00 BT 6533C

** RED SUGAR 104/93 LH C529759 DNA 184A

L TWO RANCH U 1/2 11/94 BT 4550F

** SYNERGY 84/95 LH C615710 DNA 183A

L TWO CATTLE U 1/2 1/97 BT 5779A

** PRISSY LADY 117/93 LH C537931

L TWO RANCH U 1/2 9/95 BT 5207A

DAM: STAR FIRE BG09 LH C962394 DNA US9000951009 PV
 SHOOTIN STAR RANCH

** CAVALIER 19/5 LH C617557 DNA 302A

LYR-CY U 1/2 11/96 BT 5679A

JUNGLE FIRE 058 LE C828302 DNA 481A

HARROD FARMS U 1/2 1/09 BT 7376D

JUNGLE FEVER 3019/5 LE C690871 DNA 294120A

HARROD FARMS U 1/3 11/98 BT 6303B

LOT 34**HILLSIDE FARM - HEIFER**

ID#: 355 SHE'S A PISTOL
BREEDER: SAVAGE
BBU: 1039001
DOB: 6-5-13
COLOR: RED

SHE'S A PISTOL IS OUT OF OUR NEWEST DONOR CF 460 WE CALL FRENCH RIVIERA. THIS IS ONE OF THE BEST HEIFERS WE HAVE PRODUCED. LINE BRED OASIS. I THINK SHE WILL GO INTO SOMEONE'S DONOR BATTERY. SCAN WT. 736, REA 7.79, IMF% 2.11, RIB FAT .14, RUMP FAT .17.

EPDS						
	BW	WW	YW	MILK	TM	SC
EPD	0.8	23	30	0	11	0.7
ACC	PE	PE	PE	PE	PE	PE

ULTRASOUND EPDS				
	REA	%IMF	Rib Fat	Rump Fat
EPD				
ACC				

INDIVIDUAL PERFORMANCE RECORDS								
	BW	WW	YW	Scrotal	REA	%IMF	Rib Fat	Rump Fat
Ratio		100						
Contmp.		1						
Adj. Trait		558						

SIRE: SMITH & WESSON 43-09 LE C978568 DNA 643603A PV
 BOUNDS SWINGING B RANCH

DAM: 460 LE C1000636 DNA US9001075980 PV
 COTTAGE FARM

CJ'S BANDELERO 960 RH C809701 DNA 100A
 CLARK JONES FARMS U 1/3 2/02 BT 7189A
 BULLET PROOF 864 LE C931489 DNA US9000957935 PV
 COTTAGE FARM U 4/08
 ** OASIS 655 LE C828198 DNA 251620A
 COTTAGE FARM U 1/2 2/04 BT 7628A
 ACE IN THE HOLE 70/3 LE C898727 DNA 249A
 TRENT CROMER U 1/2 9/06 BT 8285A
 MARISSA 22/7 LT C944803 DNA 504519A PV
 BRADLEY'S CIRCLE J U 10/07
 LADY CHEROKEE 700 LE C828215 DNA 498A
 COTTAGE FARM U 1/3 10/03 BT 8624A
 ** L2 CAPTAIN SUGAR 12/02 LR C857153 DNA 134A
 L TWO RANCH U 1/2 2/04 BT 7526A
 CF FRENCH CONNECTION 142 LE C960174 DNA 514037A PV
 COTTAGE FARM U 1/2 10/09
 FRENCH KISS 397 LE C742386 DNA 313358A
 COTTAGE FARM U 1/2 10/00 BT 6758D
 ** CAVALIER 19/5 LH C617557 DNA 302A
 LYR-CY U 1/2 11/96 BT 5679A
 ** OASIS 655 LE C828198 DNA 251620A
 COTTAGE FARM U 1/2 2/04 BT 7628A
 ** SEX LIFE 388 LE C714150 DNA 313360A
 COTTAGE FARM U 1/3 10/00 BT 6533C

LOT 35**HILLSIDE FARM - HEIFER**

ID#: 103 ON TARGET
BREEDER: SAVAGE
BBU: 1040053
DOB: 11-16-13
COLOR: RED

ON TARGET SAYS IT ALL. BLACK BAYOU, THE DAM OF MOLLY MOO IS GONE NOW BUT WE ARE EXCITED TO OFFER YOU ONE OF HER LAST EMBRYO CALVES. THIS IS A VERY CORRECT, CLEAN YOUNG GIRL WITH A WHOLE LIFE AHEAD OF HER. STAY ON TARGET WITH YOUR BREEDING PROGRAM.

ULTRASOUND EPDS				
	REA	%IMF	Rib Fat	Rump Fat
EPD	-0.01	-0.1	-0.02	0.01
ACC	PE	PE	PE	PE

EPDS						
	BW	WW	YW	MILK	TM	SC
EPD	1.3	11	14	3	9	0.0
ACC	PE	PE	PE	PE	PE	PE

SIRE: SMITH & WESSON 43-09 LE C978568 DNA 643603A PV
 BOUNDS SWINGING B RANCH

DAM: BLACK BAYOU 610 LE C886931 DNA 737A
 BLACK DIAMOND U 5/05 BT 8969A

CJ'S BANDELERO 960 RH C809701 DNA 100A
 CLARK JONES FARMS U 1/3 2/02 BT 7189A
 BULLET PROOF 864 LE C931489 DNA US9000957935 PV
 COTTAGE FARM U 4/08
 ** OASIS 655 LE C828198 DNA 251620A
 COTTAGE FARM U 1/2 2/04 BT 7628A
 ACE IN THE HOLE 70/3 LE C898727 DNA 249A
 TRENT CROMER U 1/2 9/06 BT 8285A
 MARISSA 22/7 LT C944803 DNA 504519A PV
 BRADLEY'S CIRCLE J U 10/07
 LADY CHEROKEE 700 LE C828215 DNA 498A
 COTTAGE FARM U 1/3 10/03 BT 8624A
 0074 BE C436565
 JOE A. FESTERVAN U 2/3 4/92
 BLACK LAZER 619 LH C695578 DNA 385847A
 PURVIS FARMS BT 6190A
 3 LH S7246
 STUMPF U 3/3 7/93
 ** BLACK MAGIC 120/97 LE C754207 DNA 599A
 KOOPMAN U 1/2 11/99 BT 6408A
 BLACK BEAUTY 727 LE C829217
 BLACK DIAMOND U 1/2 9/04 BT 7976A
 MISS PHANTOM IMPACT A11G LE C655505
 BLACK DIAMOND BT 6480B

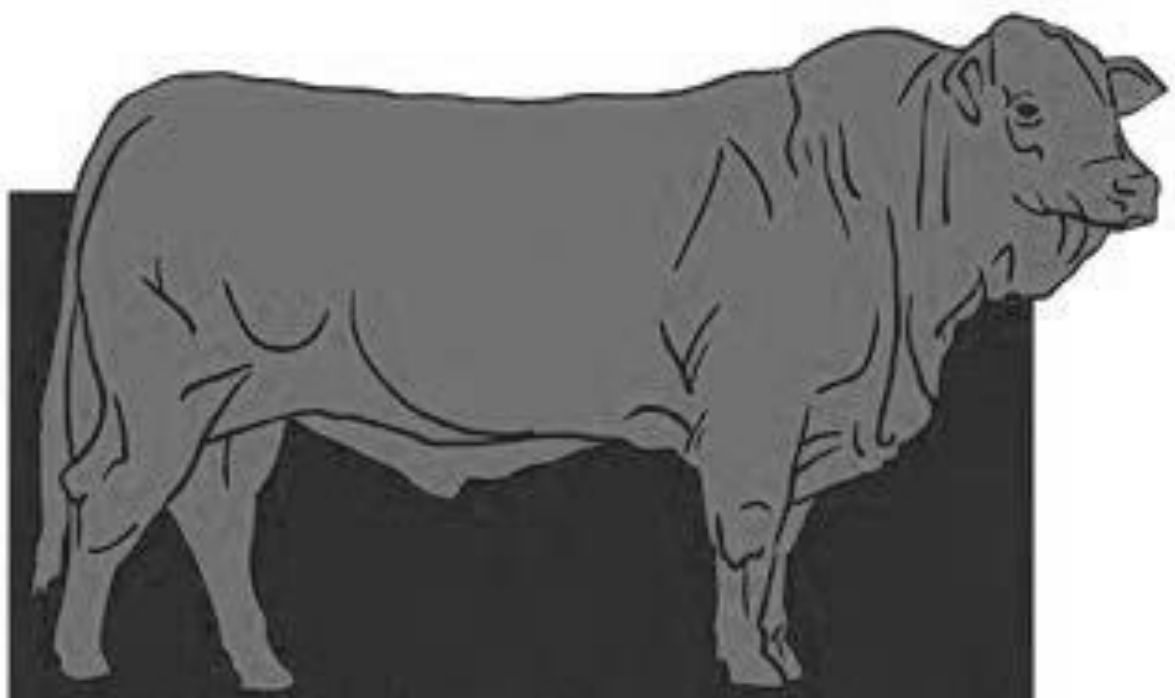

PAINTED SPRINGS
BEEFMASTER

NOTES

BEEFMASTER BREEDERS UNITED

6800 Park Ten Blvd., Suite 290 West
San Antonio, Texas 78213
210/732-3132
Web site: www.beefmasters.org

**APPLICATION FOR MEMBERSHIP
NAME FRANCHISE & HOLDING BRAND CONTRACT**

Date

Application is hereby made for membership in Beefmaster Breeders United (BBU) in the name of

(The Membership Name and Prefix Name are permanent records and cannot be changed.)
This application is hereby made for a (*circle one of the following*): Lifetime, Active, *Junior or Associate membership
This is a (*circle one*): Corporation, Partnership, Firm or Individual

I (We) hereby make application for the Prefix Name: _____,
and will apply this Prefix Name, if accepted, to BEEFMASTER cattle of which I am (we are) the breeder and/or first owner. I
(We) agree to notify BBU annually, with payment of dues, as to whether I am (we are) still breeding BEEFMASTERS and using
this Prefix Name. If I (we) do not so notify BBU, I (we) authorize BBU to discontinue my (our) use of this Prefix Name. (Annual
notification and dues do not apply to Lifetime memberships.)

I (We) will use the following Holding Brand: _____ (please sketch)

I (We) hereby designate _____ to exercise all rights and
privileges of this membership and, no person other than that named may act for this membership until the BBU Executive Vice
President has been notified in writing that another name is being substituted for the above and receipt of notification has been
acknowledged in writing.

I (We), if elected to membership, agree to be governed by the By-Laws, Rules and Regulations of Beefmaster Breeders United, as
amended from time to time, and hereby acknowledge receipt of the current By-Laws, Rules and Regulations.

I (We) hereby affirm the above and foregoing is true and correct to the best of my (our) knowledge and belief.

Signature and Title of Applicant(s)

*Date of Birth & School Grade
JUNIOR APPLICANT ONLY

Spouse's First Name

Name of Ranch Manager

Mailing Address (Box No. or Street)

Ranch Address

City, State & Zip Code

Ranch - City, State & Zip Code

E-Mail Address

Home Area Code/Phone Number

Ranch Area Code/Phone Number

Mobile Area Code/Phone Number

Lifetime Member Dues = \$2,000 • Active Member Dues = \$100 • Associate Member Dues = \$100 • First Time Member Special = \$50
Junior Member Dues = \$60 *Junior applicants must be under the age of 21 years on January 1st of the current year.
The above membership dues include an annual subscription to *The Beefmaster Cowman*.
Payment of Beefmaster Breeders United dues are tax deductible for most members as an ordinary and necessary business expense.
However, charitable contributions or gifts to Beefmaster Breeders United are not deductible for Federal income tax purposes.



Sales & Service
915 Pearidge Road
Franklin, GA 30217
979-229-6563 Cell
threeg1990@yahoo.com

FIRST CLASS MAIL
DATED MATERIAL

US POSTAGE
PAID
PERMIT #40
FIRST CLASS
FRANKLIN
GEORGIA