

**CJ**  
**Clark Jones**



# SOUTHERN TRADITION XIV

Production Sale JUNE 28, 2014 • 10 A.M.



**RING OF FIRE**

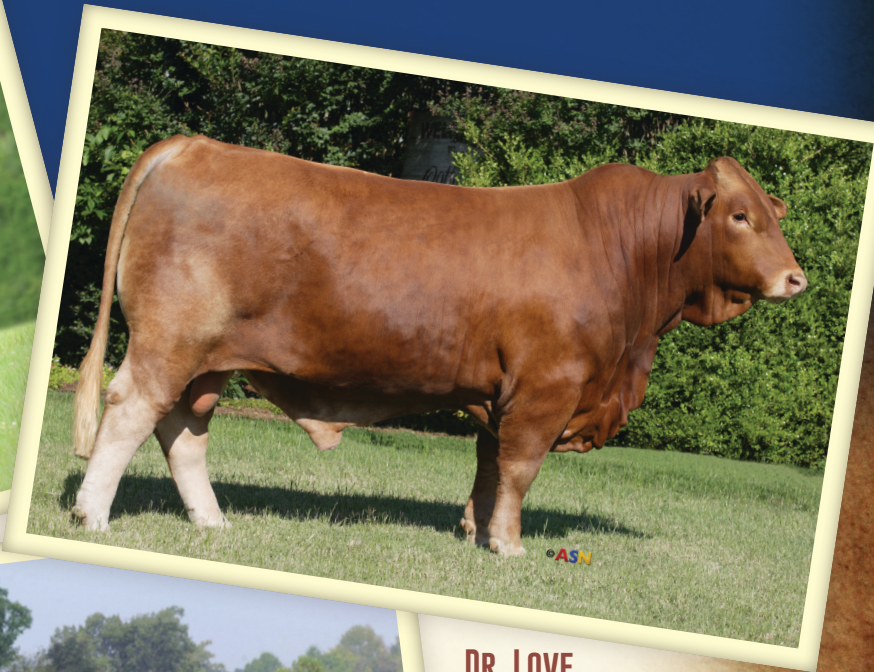

**DR. LOVE**



**OASIS**



# CJ

**Clark Jones**



## SOUTHERN TRADITION XIV PRODUCTION SALE

Saturday, June 28, 2014 ▪ 10 am



For a catalog and DVD, contact Sale Manager

**RCCM**

**Bruce Robbins**

210.545.6106 o • 210.861.5136 c

robbinsscattle@att.net

### Schedule of Events

- **Friday - All day viewing of Lots**
- **Saturday - Sale Begins at 10 a.m.**

**Auctioneer: Gerald Bowie**

**Sale Consultants:**

Mike Green 979.229.6563

Anthony Mihalski 210.415.0888

### Motels

Quality Inn • Savannah, TN • 731.925.4141  
Days Inn • Savannah, TN • 731.925.5505  
Pickwick Inn • Pickwick, TN • 731.689.3135  
Hampton Inn • Counce, TN • 731.689.3031  
Stonebrook Inn • Counce, TN • 731.689.4700  
Deerfield Inn • Adamsville, TN • 731.632.2100

Bid and Buy Live on the Internet!



[www.advancedvideoauctions.com](http://www.advancedvideoauctions.com)

888.354.0181

# ROBBINS

---

## C A T T L E

CONSULTING & MARKETING

Dear Beefmaster Breeder

The cooperation between two great breeding programs to give you the opportunity to select from their labors is upon you. Clark Jones & Cottage Farm Southern Tradition XIV Sale, to be held Saturday June 28th at the farm in Savannah Tennessee, is the place you want to be to help make your breeding program better!

Clark Jones and Cottage Farm have each traveled their own paths to Beefmaster success. Each has shared one common goal -- to produce a better Beefmaster product. They have and still do share ownership in great individuals. They have both gone the extra mile to collect data to improve their own breeding programs and to help the breed association build credibility. They have won futurities, been "Breeders of the Year," represented their region at BBU and have helped develop the Southeast as a staple for great Beefmaster. So it is no surprise that they are joining together to offer you a tremendous selection of Seedstock Beefmaster.

It starts with semen from two outstanding individuals. The first is EMS Ring of Fire, a black Polled bull with credentials and pedigree second to none, and the second is CF Dr. Love, a powerhouse individual with product throughout the sale to substantiate his breeding prowess. Then, the females in every category are exactly what you need to breed a better Beefmaster with their individuality, pedigree, performance and carcass traits. This select group of First Calf Pairs, with genetics you seldom find and quality unsurpassed, is complemented by an amazing group of Bred Heifers with quality and opportunity waiting for you. The Open Heifers are the kind you dream of but never get the opportunity to buy. Finally, The Bull Market offers you a select group of young studs that are the Herdsires of the future and which will make your breeding program successful all by themselves. This is the place and now is the time to invest wisely in your Beefmaster future.

Great Beefmaster legendary breeders with the passion for your success in mind are what this sale is all about. This event will only be complete with your involvement! Make plans now to join us in Savannah and come early for the fellowship. We do have a sale DVD available, and the sale will be broadcast live on the Internet. You can also view the online interactive version of the catalog, with live videos that play within the catalog at: [herdperfect.us/southerntradition2014](http://herdperfect.us/southerntradition2014)

If I or any of the sale staff can be of any assistance in making selections or purchases, do not hesitate to contact any of us.

See you in Savannah!

*Bruce Robbins*



Dear Beefmaster Breeders,

On behalf of my family and the Stonecipher family, we would like to take this opportunity to invite you to our production sale June 28, 2014.

Jones Beefmasters and Cottage Farm combine 67 years of breeding Beefmaster cattle with a passion and love for Beefmasters unmatched in our industry. We share the competitive spirit and determination required to breed and produce superior seedstock cattle that perform in every aspect of the purebred and commercial industry.

Every animal selling will have certified and approved BBU performance information that will fit in the top 10 percent of our breed. The legendary genetics represent the genetic consistency required to move our breed forward in the future. Nowhere will you as a breeder have the opportunity to purchase and own sons and daughters from the legendary Oasis cow, whom many believe to be the best ever.

Total certified performance and unmatched conformation will make for a special offering in the Southern Tradition 2014 Sale.

If we can assist you in any way prior to the sale, contact myself, Rick, Justin Williams, my ranch manager or our sales team.

We look forward to seeing you in Savannah and hope you can attend our Friday night dinner and social.

Kindest Regards,

*Clark Jones*



# ASN

Advanced Solutions Network

## THE PROVEN NETWORK FOR ADVANCED LIVESTOCK ADVERTISING AND MARKETING SOLUTIONS.

Advertising ■ Photography ■ Videography  
Graphic Design ■ DVD Creation ■ Web Design ■ Sale Catalogs  
Email Marketing ■ Interactive Catalogs ■ Video Avatars ■ HerdPerfect®



## BID AND BUY LIVE USING THE INDUSTRY'S BEST REAL-TIME, INTERACTIVE ONLINE AUCTION SERVICE.

**Advanced Video Auctions (AVA) provides live video auctions, webinars and many other marketing and meeting presentations in real time over the Internet.**

The **AVA** system was created and developed especially for the marketing and promotion of livestock and is well proven to provide a unique presentation for various livestock events via the Internet.

**Videos, still images and detailed information** on each of the lots offered are available prior to the sale and may be viewed anytime at [www.AdvancedVideoAuctions.com](http://www.AdvancedVideoAuctions.com). You do not need a username or password in order to view the sale offering prior to the sale, but we do encourage you to **register early** for the sale to obtain your username and password that you will be able to use on the **AVA** system for each sale where you desire to become a buyer.

**On sale day, you will log on with your username and password** and will then be able to view the auction broadcasted with either live streaming video or pre-recorded video of the lots, and on some events, you will see both. In addition, the **AVA** system provides **live streaming audio** from the sale site so you don't miss any part of the auction action, hearing the auctioneer and other comments announced.

Plus, you can **privately chat** in real time with the on-side bid administrator.

**Please go to [www.AdvancedVideoAuctions.com](http://www.AdvancedVideoAuctions.com) to register for the sale or event. You only have to register once for all events held!** Please try to register prior to sale or event day. Also, please note that payment terms are unique and specific for each sale. Please review any of the sale terms ahead of time, and if you have any questions, you can contact the sale personnel designated for that auction.

**Optimal Connection Speed:** DSL, Cable Internet or any Broadband Internet connections. Minimum download speed of 512 is recommended.

**Computer Requirements:** Most any computer six years old or younger with the latest versions of the Internet browsers Internet Explorer or Firefox with Adobe Flash Player installed is recommended. You can download the current version of the Flash Player at [www.adobe.com](http://www.adobe.com).

**Best Viewing:** Set your computer screen to at least 1024 x 768 pixels.

**Sale Day Help Desk:** 888-354-0181

**CONTACT US TODAY FOR MORE INFORMATION ABOUT [WWW.ADVANCEDVIDEOAUCTIONS.COM](http://WWW.ADVANCEDVIDEOAUCTIONS.COM) | 888-354-0181**

**[WWW.ADVANCEDSOLUTIONSNETWORK.COM](http://WWW.ADVANCEDSOLUTIONSNETWORK.COM) • 888-354-0181**

**1A****130 EMS RING OF FIRE****Semen**

Polled

CLARK JONES

BLACK BAYOU

\*\* POLLED MANDATE

Breeder: CLARK JONES

DOB: 4/6/2011

BBU No. C1005473

Sex: M

Color: BLACK MOTTLE UL

BONFIRE DNA US3000914 PV

\* \*\* 2C46/8 LH

ACE IN THE HOLE

EMS AMAZING ACE

EMS MISS BUFF

2012 Grand Champion Louisiana State Fair - 2013 National Beefmaster Grand Champion - 2013 Grand Champion State Fair of Texas - 2013 Grand Champion West Texas Fair and Rodeo - 2014 BPG Show Bull of the Year - 2014 Fort Worth Grand Champion.

When offered the opportunity to purchase Ring of Fire, we just could not pass him up. I believe this young bull as indicated by his show career has unmatched conformation with incredible style and class. But what Justin and I saw in the bull was the incredible width and base that he could add to this breed. Note that his ribeye EPD is plus .30. Black, polled and ready to take you where you need to go. \$55.00 per straw, 10 straw minimum.

EMS RING OF FIRE 130

\* \*\* L2 CAPTAIN SUGAR

\*\* INFINITY

\* \*\* SUGAR ANN

EMS COLOR ME SUGAR DNA 9000129881

\* \*\* BLACK MAGIC

MAGIC COLORS

MIXED COLORS

INDIVIDUAL PERFORMANCE RECORDS									EXPECTED PROGENY DIFFERENCES							ULTRASOUND EPDs			
	BW	WW	YW	SCROTAL	REA	%IMF	RIB FAT	RUMP FAT		BW	WW	YW	MILK	TM	SC	REA	%IMF	RIB FAT	RUMP FAT
RATIO	101	109							EPD	1.1	17	26	2	11	0.1	0.3	-0.1	-0.06	-0.12
ADJ/CNTMP	76 / 7	669 / 2	/	/	/	/	/	/	ACC	0.51	0.44	0.39	0.15	-	0.24	PE	PE	PE	PE



☆ Ring of Fire



☆ Dr. Love

**1B****414 CF DR. LOVE****Semen**

COTTAGE FARM

\* \*\* GLADIATOR

GATOR

Breeder: COTTAGE FARM

DOB: 3/16/2010

BBU No. C995941

Sex: M

Color: RED

\* \*\* SPARTACUS DNA 9A

8/17 LH

\* \*\* DREAMLADY

1C 8/5 LH

Dr. Love is without question the best Spartacus son ever produced in the breed. Extremely straight lines, great sheath, perfect balance and thickness. He's bred to be this good. Look at his pedigree. He is the perfect breeding of decades of planned matting's. His first offspring are well represented in this sale, and they are outstanding. Makie and Norma Jean Bounds purchased an interest in his first son, Adonnis. Take a hard look at his offspring offered throughout the sale and we think you will agree he is something special. Dr. Love is an essential part of anyone's breeding program. SPECIAL SALE DAY SEMEN PRICE OF \$100 per unit!

CF DR. LOVE 414

\* \*\* INFINITY

\* \*\* RED SUGAR

CF SEX PISTOL DNA 296086A

\* \*\* SEX LIFE

\* \*\* VANNA

\* \*\* SANDMAN

\* \*\* SEX APPEAL

INDIVIDUAL PERFORMANCE RECORDS									EXPECTED PROGENY DIFFERENCES							ULTRASOUND EPDs			
	BW	WW	YW	SCROTAL	REA	%IMF	RIB FAT	RUMP FAT		BW	WW	YW	MILK	TM	SC	REA	%IMF	RIB FAT	RUMP FAT
RATIO	107	109	110						EPD	0.7	23	31	-6	5	0.7	-0.15	0	-0.01	0.08
ADJ/CNTMP	69 / 16	714 / 16	1199 / 15	39.61 /	/	/	/	/	ACC	0.74	0.7	0.66	0.33	-	0.56	0.38	0.31	0.31	0.31



# 2A

## 2/12

### Pick - Bred Heifer

**CLARK JONES**

Breeder: CLARK JONES  
DOB: 4/1/2012  
BBU No. C1024576  
Sex: F  
Color: BLACK

Bred To: AI 12-5-13 DR. LOVE C995941 \*Preg Blood\*  
Exposed To: CJ 98/10 C1000865 (12-13-13 > 3-17-14)  
DW'S RED BUL C957045 (3-17-14 > current)

Outstanding pick of breds by Dreamcatcher and our top performance donor, Diamond of Soul. These combine everything we have tried to accomplish in our 28 years of breeding Beefmaster cattle. Top performance, both growth and carcass with great conformation. These are full sisters to Sheldon McManus' great, young sire "Dream On." All AI'd to Dr. Love.

INDIVIDUAL PERFORMANCE RECORDS									EXPECTED PROGENY DIFFERENCES							ULTRASOUND EPDs			
	BW	WW	YW	SCROTAL	REA	%IMF	RIB FAT	RUMP FAT		BW	WW	YW	MILK	TM	SC	REA	%IMF	RIB FAT	RUMP FAT
RATIO		90	97		95	99	83	110	EPD	-0.9	23	36	0	12	1.1	0.14	0	0	-0.06
ADJ/CNTMP	/	467 / 5	808 / 5	/	9.59 / 5	3.37 / 5	0.18 / 5	0.38 / 5	ACC	0.41	0.5	0.5	0.17	-	0.31	0.42	0.47	0.45	0.48

2/12

\*\* L2 CAPTAIN SUGAR

\*\* INFINITY

\*\* SUGAR ANN

CF DREAM CATCHER DNA US3000924 PV

\*\* OASIS

\*\* CAVALIER

\*\* SEX LIFE

CJ'S SOUL MAN

721 LE

SOULMANS MOMMA

CJ'S DIAMOND OF SOUL DNA 332532A PV

CJ'S ZULU

MISS CJ 254

738 RH

# 2B

## 3/12

### Pick - Bred Heifer

**CLARK JONES**

Breeder: CLARK JONES  
DOB: 4/1/2012  
BBU No. C1024575  
Sex: F  
Color: BLACK

Bred To: AI 12-5-13 DR. LOVE C995941 \*Preg Blood\*  
Exposed To: CJ 98/10 C1000865 (12-13-13 > 3-17-14)  
DW'S RED BUL C957045 (3-17-14 > current)

Outstanding pick of breds by Dreamcatcher and our top performance donor, Diamond of Soul. These combine everything we have tried to accomplish in our 28 years of breeding Beefmaster cattle. Top performance, both growth and carcass with great conformation. These are full sisters to Sheldon McManus' great, young sire "Dream On." All AI'd to Dr. Love.

INDIVIDUAL PERFORMANCE RECORDS									EXPECTED PROGENY DIFFERENCES							ULTRASOUND EPDs			
	BW	WW	YW	SCROTAL	REA	%IMF	RIB FAT	RUMP FAT		BW	WW	YW	MILK	TM	SC	REA	%IMF	RIB FAT	RUMP FAT
RATIO		97	96		93	108	133	102	EPD	-0.8	24	35	0	12	1.1	0.13	0.1	0.08	-0.08
ADJ/CNTMP	/	504 / 5	800 / 5	/	9.39 / 5	3.67 / 5	0.29 / 5	0.35 / 5	ACC	0.41	0.5	0.5	0.17	-	0.31	0.42	0.47	0.45	0.48

3/12

\*\* L2 CAPTAIN SUGAR

\*\* INFINITY

\*\* SUGAR ANN

CF DREAM CATCHER DNA US3000924 PV

\*\* OASIS

\*\* CAVALIER

\*\* SEX LIFE

CJ'S SOUL MAN

721 LE

SOULMANS MOMMA

CJ'S DIAMOND OF SOUL DNA 332532A PV

CJ'S ZULU

MISS CJ 254

738 RH

# 2C

## 5/12

### Pick - Bred Heifer

Polled

**CLARK JONES**

Breeder: CLARK JONES  
DOB: 4/1/2012  
BBU No. C1024573  
Sex: F  
Color: BLACK

Bred To: AI 12-5-13 DR. LOVE C995941  
Exposed To: CJ 98/10 C1000865 (12-13-13 > 3-17-14)  
DW'S RED BUL C957045 (3-17-14 > current)

Outstanding pick of breds by Dreamcatcher and our top performance donor, Diamond of Soul. These combine everything we have tried to accomplish in our 28 years of breeding Beefmaster cattle. Top performance, both growth and carcass with great conformation. These are full sisters to Sheldon McManus' great, young sire "Dream On." All AI'd to Dr. Love.

INDIVIDUAL PERFORMANCE RECORDS									EXPECTED PROGENY DIFFERENCES							ULTRASOUND EPDs			
	BW	WW	YW	SCROTAL	REA	%IMF	RIB FAT	RUMP FAT		BW	WW	YW	MILK	TM	SC	REA	%IMF	RIB FAT	RUMP FAT
RATIO		95	103		110	102	110	84	EPD	-0.6	25	40	0	13	1.1	0.27	0	0.03	-0.16
ADJ/CNTMP	/	494 / 5	854 / 5	/	11.08 / 5	3.47 / 5	0.24 / 5	0.29 / 5	ACC	0.41	0.5	0.5	0.17	-	0.31	0.42	0.47	0.45	0.48

5/12

\*\* L2 CAPTAIN SUGAR

\*\* INFINITY

\*\* SUGAR ANN

CF DREAM CATCHER DNA US3000924 PV

\*\* OASIS

\*\* CAVALIER

\*\* SEX LIFE

CJ'S SOUL MAN

721 LE

SOULMANS MOMMA

CJ'S DIAMOND OF SOUL DNA 332532A PV

CJ'S ZULU

MISS CJ 254

738 RH

# 3A

## 12/12

### Pick - Bred Heifer

**CLARK JONES**

Breeder: CLARK JONES  
DOB: 9/28/2012  
BBU No. C1026005  
Sex: F  
Color: DUN

Bred To: AI 1-27-14 Vision C955655  
Exposed To: CJ 98/10 C1000865 (1-30-14 > 3-17-14)  
DW'S RED BUL C957045 (3-17-14 > current)

Legendary genetics with super conformation make these very unique genetics that you will never see again, and to my knowledge, these are one of a kind. Great opportunity, great pick to add one-of-a-kind genetics.

12/12

ENCORE DNA 673A

\*\* RED SUGAR

\*\* VANNA

\*\* SPARTACUS

AMAZING GRACE DNA 371398A

VICTORIA'S SECRET

\*\* CHEROKEE PHANTOM USA

\*\* SUGAR ANN

\*\* PHANTOM WARRIOR

\*\* MADAM X

\*\* GLADIATOR

\*\* DREAMLADY

\* \*\* LEVI (FBA #6583)

\*\* MADAM X

INDIVIDUAL PERFORMANCE RECORDS									EXPECTED PROGENY DIFFERENCES							ULTRASOUND EPDs			
	BW	WW	YW	SCROTAL	REA	%IMF	RIB FAT	RUMP FAT		BW	WW	YW	MILK	TM	SC	REA	%IMF	RIB FAT	RUMP FAT
RATIO	101	105	100		106	74	60	97	EPD	0.9	7	17	-3	1	0.1	-0.01	-0.2	-0.17	-0.08
ADJ/CNTMP	67 / 7	706 / 7	852 / 6	/	10.35 / 6	2.52 / 6	0.19 / 6	0.49 / 6	ACC	0.55	0.54	0.52	0.29	-	0.36	0.42	0.45	0.44	0.47

# 3B

## 13/12

### Pick - Bred Heifer

**CLARK JONES**

Breeder: CLARK JONES  
DOB: 9/28/2012  
BBU No. C1026004  
Sex: F  
Color: DUN

Bred To: AI 1-27-14 Vision C955655 \*Preg Blood\*  
Exposed To: CJ 98/10 C1000865 (1-30-14 > 3-17-14)  
DW'S RED BUL C957045 (3-17-14 > current)

Legendary genetics with super conformation make these very unique genetics that you will never see again, and to my knowledge, these are one of a kind. Great opportunity, great pick to add one-of-a-kind genetics.

13/12

ENCORE DNA 673A

\*\* RED SUGAR

\*\* VANNA

\*\* SPARTACUS

AMAZING GRACE DNA 371398A

VICTORIA'S SECRET

\*\* CHEROKEE PHANTOM USA

\*\* SUGAR ANN

\*\* PHANTOM WARRIOR

\*\* MADAM X

\*\* GLADIATOR

\*\* DREAMLADY

\* \*\* LEVI (FBA #6583)

\*\* MADAM X

INDIVIDUAL PERFORMANCE RECORDS									EXPECTED PROGENY DIFFERENCES							ULTRASOUND EPDs			
	BW	WW	YW	SCROTAL	REA	%IMF	RIB FAT	RUMP FAT		BW	WW	YW	MILK	TM	SC	REA	%IMF	RIB FAT	RUMP FAT
RATIO	96	67	87		93	65	79	79	EPD	0.9	1	8	-3	-2	-0.1	-0.09	-0.2	-0.14	-0.18
ADJ/CNTMP	70 / 7	451 / 7	744 / 6	/	9.16 / 6	2.22 / 6	0.25 / 6	0.4 / 6	ACC	0.55	0.5	0.52	0.29	-	0.34	0.42	0.45	0.44	0.47

# 4

## 569

### Bred Heifer

**CLARK JONES**

Breeder: CLARK JONES  
DOB: 4/26/2012  
BBU No. C1020309  
Sex: F  
Color: RED

Bred To: AI 12-5-13 Encore C706196  
Exposed To: CJ 98/10 C1000865 (12-13-13 > 3-17-14)  
DW'S RED BUL C957045 (3-17-14 > current)

Powerful genetics with two of the legends of our breed, Logan and Oasis. Top 1 percent of breed for IMF and ribeye. Very special female for your serious consideration.

569

QUASAR

\*\* LOGAN DNA 322220A

JEZABELLE

\*\* CAVALIER

\*\* OASIS DNA 251620A

\*\* SEX LIFE

\*\* CAVALIER

MARILYN

\*\* RED SUGAR

\*\* MISS JUDY

\*\* SPARTACUS

\*\* 1-5/5 LH

\*\* SANDMAN

\*\* SEX APPEAL

INDIVIDUAL PERFORMANCE RECORDS									EXPECTED PROGENY DIFFERENCES							ULTRASOUND EPDs			
	BW	WW	YW	SCROTAL	REA	%IMF	RIB FAT	RUMP FAT		BW	WW	YW	MILK	TM	SC	REA	%IMF	RIB FAT	RUMP FAT
RATIO	103	97	100		100	100	100	100	EPD	0.5	25	35	-3	10	1	-0.07	0.1	0.05	0.15
ADJ/CNTMP	59 / 21	553 / 21	757 / 1	/	9.71 / 1	4.02 / 1	0.3 / 1	0.35 / 1	ACC	0.6	0.58	0.56	0.33	-	0.44	0.41	0.39	0.39	0.39



**5****137Z****Bred Heifer****CLARK JONES**

Breeder: CLARK JONES  
 DOB: 4/8/2012  
 BBU No. C1019377  
 Sex: F  
 Color: RED WHITE UL

**CF DREAM CATCHER DNA US3000924 PV****\*\* L2 CAPTAIN SUGAR****\*\* INFINITY****\*\* SUGAR ANN****\*\* CAVALIER****\*\* SEX LIFE****CJ'S SOUL MAN****MISS CJ 235**

Bred To: AI 12-5-13 Encore C706196  
 Exposed To: CJ 98/10 C1000865 (12-13-13 > 3-17-14)  
 DW'S RED BUL C957045 (3-17-14 > current)

Nice Dreamcatcher heifer female with Casey breeding. Top IMF and ribeye. Bred to the great Encore bull for a no-miss package.

**137Z****\*\* OASIS****S & D****8137****2-34 LH****8-105 LH**

INDIVIDUAL PERFORMANCE RECORDS									EXPECTED PROGENY DIFFERENCES							ULTRASOUND EPDs			
	BW	WW	YW	SCROTAL	REA	%IMF	RIB FAT	RUMP FAT		BW	WW	YW	MILK	TM	SC	REA	%IMF	RIB FAT	RUMP FAT
RATIO	87	104	94		103	102	90	76	EPD	1.9	14	23	-1	6	0.4	0.15	0	-0.03	-0.23
ADJ/CNTMP	87 / 25	536 / 38	800 / 26	/	11.96 / 26	3.61 / 26	0.27 / 26	0.35 / 26	ACC	0.51	0.5	0.48	0.15	-	0.26	0.42	0.48	0.47	0.5

**6****9/12****Bred Heifer****Polled CLARK JONES**

Breeder: CLARK JONES  
 DOB: 4/1/2012  
 BBU No. C1024569  
 Sex: F  
 Color: RED WHITE UL

**CF DREAM CATCHER DNA US3000924 PV****\*\* L2 CAPTAIN SUGAR****\*\* INFINITY****\*\* SUGAR ANN****\*\* CAVALIER****\*\* SEX LIFE****721 LE****SOULMANS MOMMA**

Bred To: AI 12-5-13 N-SYNC C995907  
 Exposed To: CJ 98/10 C1000865 (12-13-13 > 3-17-14)  
 DW'S RED BUL C957045 (3-17-14 > current)

Dreamcatcher daughter owned with our friends at Painted Springs Beefmasters. Great genetic package, top IMF score and safe by palpation to Mrs. Zippers N-Sync bull.

**9/12****\*\* OASIS****CJ'S SOUL MAN****7008 RH DNA US4046514 PV****7-051 LH****\*\* HAVANA****3-1 LS**

INDIVIDUAL PERFORMANCE RECORDS									EXPECTED PROGENY DIFFERENCES							ULTRASOUND EPDs			
	BW	WW	YW	SCROTAL	REA	%IMF	RIB FAT	RUMP FAT		BW	WW	YW	MILK	TM	SC	REA	%IMF	RIB FAT	RUMP FAT
RATIO		107	107		95	93	87	119	EPD	1.4	19	31	0	10	0.6	0.06	-0.1	-0.06	-0.02
ADJ/CNTMP	/	556 / 5	884 / 5	/	9.59 / 5	3.17 / 5	0.19 / 5	0.41 / 5	ACC	0.36	0.47	0.47	0.17	-	0.28	0.41	0.44	0.42	0.45

**7A****212 MS. KB 212****Bred Heifer****Polled CLARK JONES**

Breeder: CLARK JONES  
 DOB: 5/3/2012  
 BBU No. C1020147  
 Sex: F  
 Color: RED WHITE UL

**KIX'S BRITCHES****\*\* L2 CAPTAIN SUGAR****CF SUGAR BRITCHES****\*\* OASIS****\*\* INFINITY****\*\* LA 48-6****\*\* RED SUGAR****\*\* VANNA**

Bred To: AI 12-5-13 DR. LOVE C995941  
 Exposed To: CJ 98/10 C1000865 (12-13-13 > 3-17-14)  
 DW'S RED BUL C957045 (3-17-14 > current)

Outstanding pick of Kix Britches daughters with super maternal genetics both top and bottom. Look closely at Oasis, 48/6, Vanna, Secret Sensation and all the great ones in these pedigrees.

**MS. KB 212 212****\*\* INFINITY****11/62 LH****803 RH****MISS CJ 445****CJ'S SOUL MAN****1972 LE**

INDIVIDUAL PERFORMANCE RECORDS									EXPECTED PROGENY DIFFERENCES							ULTRASOUND EPDs			
	BW	WW	YW	SCROTAL	REA	%IMF	RIB FAT	RUMP FAT		BW	WW	YW	MILK	TM	SC	REA	%IMF	RIB FAT	RUMP FAT
RATIO			98		104	86	90	86	EPD	0.1	3	8	-3	-1	0	0.04	0.1	0.04	0.03
ADJ/CNTMP	/	/	706 / 2	/	9.63 / 2	2.74 / 2	0.22 / 2	0.27 / 2	ACC	0.28	0.34	0.38	0.15	-	0.21	0.33	0.36	0.36	0.38

**7B****213 KB'S APACHE****Bred Heifer**Polled **CLARK JONES**Breeder: CLARK JONES  
DOB: 5/12/2012  
BBU No. C1020143  
Sex: F  
Color: RED PAINTCF SUGAR BRITCHES\*\* L2 CAPTAIN SUGARKIX'S BRITCHES\*\* OASIS11/62 LH\*\* INFINITYKB'S APACHE 213\*\* LA 48-6CJ'S SOUL MAN721 LEMISS CJ 445SOULMANS MOMMA1972 LE\*\* CJ'S DESPERADO\*\* SECRET SENSATIONBred To: AI 12-5-13 N-SYNC C995907  
Exposed To: CJ 98/10 C1000865 (12-13-13 > 3-17-14)  
DW'S RED BUL C957045 (3-17-14 > current)

Outstanding pick of Kix Britches daughters with super maternal genetics both top and bottom. Look closely at Oasis, 48/6, Vanna, Secret Sensation and all the great ones in these pedigrees.

INDIVIDUAL PERFORMANCE RECORDS									EXPECTED PROGENY DIFFERENCES							ULTRASOUND EPDs			
	BW	WW	YW	SCROTAL	REA	%IMF	RIB FAT	RUMP FAT		BW	WW	YW	MILK	TM	SC	REA	%IMF	RIB FAT	RUMP FAT
RATIO			102		96	114	110	114	EPD	-0.1	1	6	-3	-3	0	0.02	0.2	0.09	0.15
ADJ/CNTMP	/	/	738 / 2	/	8.96 / 2	3.66 / 2	0.27 / 2	0.36 / 2	ACC	0.26	0.34	0.36	0.15	-	0.19	0.31	0.36	0.34	0.36

**8****276/2 CF 276/2****Bred Heifer**

CLARK JONES

Breeder: CLARK JONES  
DOB: 1/7/2012  
BBU No. C1022946  
Sex: F  
Color: RED\*\* CAVALIER\*\* SPARTACUS72/09 LE DNA MMD0127703 PV\*\* 1-5/5 LHINFINITE PRISSY\*\* INFINITYCF 276/2 276/2MISS PRISSY\*\* L2 CAPTAIN SUGAR\*\* INFINITYBred To: AI 12-5-13 DR. LOVE C995941  
Exposed To: CJ 98/10 C1000865 (12-13-13 > 3-17-14)  
DW'S RED BUL C957045 (3-17-14 > current)

Deep-bodied, really nice, Collier-bred female going back to Sugar Ann, Miss Prissy and the Angel cow. Bred right, built right, right kind of genetics.

8223 LE DNA US4057484\*\* SUGAR ANNANGEL OF JOYBLACK GOLDANGEL

INDIVIDUAL PERFORMANCE RECORDS									EXPECTED PROGENY DIFFERENCES							ULTRASOUND EPDs			
	BW	WW	YW	SCROTAL	REA	%IMF	RIB FAT	RUMP FAT		BW	WW	YW	MILK	TM	SC	REA	%IMF	RIB FAT	RUMP FAT
RATIO	108	83	100		100	100	100	100	EPD	-0.8	-9	-15	-3	-8	-0.3	-0.23	0.1	0.12	0.21
ADJ/CNTMP	66 / 2	457 / 34	612 / 1	/	8.75 / 1	1.77 / 1	0.29 / 1	0.55 / 1	ACC	0.41	0.44	0.44	0.17	-	0.23	0.38	0.42	0.41	0.44

**9****1204****Bred Heifer**

CLARK JONES

Breeder: CLARK JONES  
DOB: 4/1/2012  
BBU No. C1024855  
Sex: F  
Color: RED\*\* INFINITY\*\* RED SUGARCJ'S REFLECTION DNA US4072137\*\* VANNAMISS CJ 08-08\*\* XCITE1204MISS SUPERIORDW'S TIGER'S SOULCJ'S SOUL MANBred To: AI 12-5-13 DR. LOVE C995941  
Exposed To: CJ 98/10 C1000865 (12-13-13 > 3-17-14)  
DW'S RED BUL C957045 (3-17-14 > current)

Good CJ's Reflection daughter going back to the great Tiger Anna cow. Vanna, Miss Lee bred twice, plus my great 8 cow. Great deal.

911 LE8-052 LH12/1 LECHEROKEE'S APPEAL\*\* TIGER ANNA

INDIVIDUAL PERFORMANCE RECORDS									EXPECTED PROGENY DIFFERENCES							ULTRASOUND EPDs			
	BW	WW	YW	SCROTAL	REA	%IMF	RIB FAT	RUMP FAT		BW	WW	YW	MILK	TM	SC	REA	%IMF	RIB FAT	RUMP FAT
RATIO		93	103		101	103	104	122	EPD	0.2	6	16	0	3	0.2	0.04	0.2	0.1	0.2
ADJ/CNTMP	/	553 / 4	798 / 4	/	9.97 / 4	2.87 / 4	0.25 / 4	0.48 / 4	ACC	0.24	0.38	0.38	0.14	-	0.19	0.31	0.36	0.34	0.38







# 15

## 25/11

### Pair

Polled

**CLARK JONES**

Breeder: CLARK JONES  
DOB: 11/10/2011  
BBU No. C1019748  
Sex: F  
Color: LIGHT RED

CALF INFORMATION  
ID: 1402  
BBU No. C1036314  
Sex: M  
DOB: 2/22/2014  
Color: RED

CF DR. LOVE DNA MMD0192985 PV

Pedigree of Calf

1402 CLARK JONES

CF SEX PISTOL

\*\* SIR KIFFER

25/11 RH

CJ'S ENCHANTRESS OF SOUL

CJ'S SOUL MAN

245 LE

Super Sir Kiffer first calf heifer out to the \$25,000 Enchantress of Soul donor cow. Super Dr. Love bull calf at side. One of the top IMF females in this offering, scanning top 5 percent of the breed.

\*\* GLADIATOR

\*\* DREAMLADY

\*\* INFINITY

\*\* SEX LIFE

\*\* CHEROKEE PHANTOM USA

\*\* 062/7 LH

INDIVIDUAL PERFORMANCE RECORDS									EXPECTED PROGENY DIFFERENCES							ULTRASOUND EPDs			
	BW	WW	YW	SCROTAL	REA	%IMF	RIB FAT	RUMP FAT		BW	WW	YW	MILK	TM	SC	REA	%IMF	RIB FAT	RUMP FAT
RATIO		102	113		102	111	99	137	EPD	0.2	17	29	-2	7	0.4	0.05	0.2	0.09	0.27
ADJ/CNTMP	/	458 / 8	854 / 8	/	8.97 / 8	3.78 / 8	0.19 / 8	0.47 / 8	ACC	0.39	0.52	0.51	0.31	-	0.34	0.42	0.45	0.44	0.47

# 16

## 26/11

### Pair

**CLARK JONES**

Breeder: CLARK JONES  
DOB: 11/10/2011  
BBU No. C1019749  
Sex: F  
Color: RED

CALF INFORMATION  
ID: 1405  
BBU No. C1036316  
Sex: M  
DOB: 3/2/2014  
Color: RED

ENCORE DNA 673A

Pedigree of Calf

1405 CLARK JONES

\*\* VANNA

\*\* INFINITY

26/11 RH

LAURIE BABY

Infinity daughter by the great Laurie Baby cow out of Painted Tiger and Sugar Baby.

\*\* CHEROKEE PHANTOM USA

\*\* SUGAR ANN

\*\* PHANTOM WARRIOR

\*\* MADAM X

\*\* RED SUGAR

\*\* VANNA

\*\* PAINTED TIGER

\*\* SUGAR BABY

INDIVIDUAL PERFORMANCE RECORDS									EXPECTED PROGENY DIFFERENCES							ULTRASOUND EPDs			
	BW	WW	YW	SCROTAL	REA	%IMF	RIB FAT	RUMP FAT		BW	WW	YW	MILK	TM	SC	REA	%IMF	RIB FAT	RUMP FAT
RATIO		104	111		113	73	105	76	EPD	-0.1	16	27	1	9	0.4	0.02	-0.1	0.03	-0.18
ADJ/CNTMP	/	467 / 8	839 / 8	/	9.96 / 8	2.48 / 8	0.2 / 8	0.26 / 8	ACC	0.42	0.52	0.52	0.34	-	0.38	0.47	0.5	0.48	0.51

# 17

## 12/11

### Pair

**CLARK JONES**

Breeder: CLARK JONES  
DOB: 11/10/2011  
BBU No. C1019741  
Sex: F  
Color: DARK RED

CALF INFORMATION  
ID: 1404  
BBU No. C1036315  
Sex: M  
DOB: 2/28/2014  
Color: RED

CF DR. LOVE DNA MMD0192985 PV

Pedigree of Calf

1404 CLARK JONES

CF SEX PISTOL

CF SUGAR BRITCHES

12/11 RH

MISS GEIGER

Great genetics package with perfect conformation, incredible uddered female with a top Dr. Love bull calf at side. Top carcass female with 4.09 IMF and 1.08 REA makes her fit right at the top of our breed. This is without question a donor cow in the making. Thank you for your attention and serious consideration.

\*\* GLADIATOR

\*\* DREAMLADY

\*\* INFINITY

\*\* SEX LIFE

\*\* L2 CAPTAIN SUGAR

\*\* OASIS

\*\* CAVALIER

L2 MAIDEN LADY

INDIVIDUAL PERFORMANCE RECORDS									EXPECTED PROGENY DIFFERENCES							ULTRASOUND EPDs			
	BW	WW	YW	SCROTAL	REA	%IMF	RIB FAT	RUMP FAT		BW	WW	YW	MILK	TM	SC	REA	%IMF	RIB FAT	RUMP FAT
RATIO		115	101		97	117	183	131	EPD	1.3	18	17	-2	7	0.4	-0.02	0.2	0.17	0.27
ADJ/CNTMP	/	517 / 8	763 / 8	/	8.57 / 8	3.98 / 8	0.35 / 8	0.45 / 8	ACC	0.44	0.51	0.51	0.23	-	0.33	0.44	0.47	0.38	0.5

# 18

## 10/11

### Pair

**\*\* CHEROKEE PHANTOM USA**

**\*\* SUGAR ANN**

**\*\* PHANTOM WARRIOR**

**\*\* MADAM X**

**\*\* GLADIATOR**

**\*\* DREAMLADY**

**\*\* PAINTED TIGER**

**\*\* MISS LEIGH ANN**

**Breeder: CLARK JONES**  
**DOB: 11/10/2011**  
**BBU No. C1019739**  
**Sex: F**  
**Color: LIGHT RED**

**CLARK JONES**  
**CALF INFORMATION**  
**ID: 1403**  
**BBU No. C1036307**  
**Sex: F - Scurs**  
**DOB: 2/27/2014**  
**Color: RED**

**ENCORE DNA 673A**

Pedigree of Calf

**1403 CLARK JONES**

**\*\* VANNA**

**\*\* SPARTACUS**

**10/11 RH**

**TIGER DOLL**

Beautiful first calf female with a super Encore heifer at side. Legendary genetics with good performance and carcass EPD's. Miss Lee and Vanna are a no-miss mating.

INDIVIDUAL PERFORMANCE RECORDS									EXPECTED PROGENY DIFFERENCES							ULTRASOUND EPDs			
	BW	WW	YW	SCROTAL	REA	%IMF	RIB FAT	RUMP FAT		BW	WW	YW	MILK	TM	SC	REA	%IMF	RIB FAT	RUMP FAT
RATIO		76	89		105	82	63	105	EPD	1.8	1	5	-7	-6	-0.2	-0.06	-0.2	-0.08	0.04
ADJ/CNTMP	/	343 / 8	676 / 8	/	9.27 / 8	2.78 / 8	0.12 / 8	0.36 / 8	ACC	0.41	0.51	0.5	0.33	-	0.36	0.44	0.47	0.45	0.48

# 19

## 1181 MISS CJ 1181

### Pair

**\*\* RED SUGAR**

**\*\* VANNA**

**CJ'S SOUL MAN**

**MISS SUPERIOR**

**\*\* GLADIATOR**

**\*\* DREAMLADY**

**\*\* PAINTED TIGER**

**\*\* MISS LEIGH ANN**

**Breeder: CLARK JONES**  
**DOB: 11/2/2011**  
**BBU No. C1021630**  
**Sex: F**  
**Color: RED**

**CLARK JONES**  
**CALF INFORMATION**  
**ID: 1411**  
**BBU No. C1036317**  
**Sex: F**  
**DOB: 3/26/2014**  
**Color: RED**

**DW'S RED BULL**

Pedigree of Calf

**1411 CLARK JONES**

**5009 LE**

**\*\* SPARTACUS**

**MISS CJ 1181**

**TIGER DOLL**

First calf heifer by Spartacus and the Tiger Doll female now in Colliers herd. Beautiful heifer by DW's Red Bull and exposed back the same way.

INDIVIDUAL PERFORMANCE RECORDS									EXPECTED PROGENY DIFFERENCES							ULTRASOUND EPDs			
	BW	WW	YW	SCROTAL	REA	%IMF	RIB FAT	RUMP FAT		BW	WW	YW	MILK	TM	SC	REA	%IMF	RIB FAT	RUMP FAT
RATIO		111	99		77	84	68	64	EPD	2.4	12	12	-7	-1	0.1	-0.29	-0.2	-0.09	-0.13
ADJ/CNTMP	/	499 / 8	744 / 8	/	6.76 / 8	2.86 / 8	0.13 / 8	0.22 / 8	ACC	0.41	0.51	0.5	0.33	-	0.36	0.44	0.47	0.45	0.48

# 20

## 5/10

### Exposed Pair

**\*\* GLADIATOR**

**\*\* DREAMLADY**

**\*\* INFINITY**

**\*\* SEX LIFE**

**\*\* L2 CAPTAIN SUGAR**

**\*\* OASIS**

**\*\* PAINTED TIGER**

**\*\* SUGAR BABY**

**Breeder: CLARK JONES**  
**DOB: 11/20/2010**  
**BBU No. C1003199**  
**Sex: F**  
**Color: RED WHITE UL**

**CLARK JONES**  
**CALF INFORMATION**  
**ID: 1414**  
**BBU No. C1036318**  
**Sex: M**  
**DOB: 3/27/2014**  
**Color: RED**

**CF DR. LOVE DNA MMD0192985 PV**

Pedigree of Calf

**1414 CLARK JONES**

**CF SEX PISTOL**

**\*\* SPARTACUS**

**CF SUGAR BRITCHES**

**5/10 LE**

**SUGAR BABY II**

Exposed To: DW'S RED BUL C957045 (3-24-14 > current)

Top, young, Sugar Britches cow with a herdsire prospect by Dr. Love. Beautiful udder and as good as walks. Look closely at the legends in her pedigree. A true moneymaker.

INDIVIDUAL PERFORMANCE RECORDS									EXPECTED PROGENY DIFFERENCES							ULTRASOUND EPDs			
	BW	WW	YW	SCROTAL	REA	%IMF	RIB FAT	RUMP FAT		BW	WW	YW	MILK	TM	SC	REA	%IMF	RIB FAT	RUMP FAT
RATIO		94	100		100	100	100	100	EPD	-0.1	6	11	-2	1	0.2	0.1	0	0.08	0.04
ADJ/CNTMP	/	571 / 7	758 / 1	/	8.73 / 1	1.54 / 1	0.25 / 1	0.52 / 1	ACC	0.39	0.48	0.42	0.23	-	0.31	0.28	0.28	0.26	0.26



# 21

## 1123

### Pair

Scurs

**CLARK JONES**

Breeder: CLARK JONES  
DOB: 3/11/2011  
BBU No. C1036143  
Sex: F  
Color: LIGHT RED

CALF INFORMATION  
ID: 1318  
BBU No. C1036147  
Sex: F  
DOB: 9/28/2013  
Color: RED

ENCORE DNA 673A

Pedigree of Calf

1318 CLARK JONES

\*\* RED SUGAR

\*\* CHEROKEE PHANTOM USA

\*\* SUGAR ANN

\*\* PHANTOM WARRIOR

\*\* MADAM X

CJ'S SOUL MAN

SILK STOCKINGS

CJ'S SOUL MAN

MISS SUPERIOR

Nice first calf polled cow with an absolute knock-out, red, polled heifer at side out of the great Encore bull. Bred back to Dr. Love for a great opportunity to have another great calf. No-miss package for Jones Beefmasters and Darryl Worley.

CJ'S OPEN RANGE

1123 LE

5009 LE

INDIVIDUAL PERFORMANCE RECORDS									EXPECTED PROGENY DIFFERENCES							ULTRASOUND EPDs			
	BW	WW	YW	SCROTAL	REA	%IMF	RIB FAT	RUMP FAT		BW	WW	YW	MILK	TM	SC	REA	%IMF	RIB FAT	RUMP FAT
RATIO	100	100							EPD	-0.6	2	12	4	5	0.1	0.25	0.2	0.12	0.07
ADJ/CNTMP	66/1	596/1	/	/	/	/	/	/	ACC	PE	PE	PE	PE	PE	PE	PE	PE	PE	PE

# 22

## 568

### Pair

**CLARK JONES**

Breeder: CLARK JONES  
DOB: 11/1/2005  
BBU No. C917058  
Sex: F  
Color: BLACK

CALF INFORMATION  
ID: 1413  
BBU No. C1036149  
Sex: F  
DOB: 3/30/2014  
Color: BLACK

CF DR. LOVE DNA MMD0192985 PV

Pedigree of Calf

1413 CLARK JONES

\*\* SPARTACUS

\*\* GLADIATOR

\*\* DREAMLADY

\*\* INFINITY

\*\* SEX LIFE

721 LE

CJ'S SOUL MAN

SOULMANS MOMMA

A really nice polled soulman daughter out of the Darryl Worleys great Sexy Ann cow with a flashy black Dr Love heifer calf at her side this is a no miss package

568 RH DNA 397637A PV

12/1 LE

CHEROKEE'S APPEAL

\*\* TIGER ANNA

INDIVIDUAL PERFORMANCE RECORDS									EXPECTED PROGENY DIFFERENCES							ULTRASOUND EPDs			
	BW	WW	YW	SCROTAL	REA	%IMF	RIB FAT	RUMP FAT		BW	WW	YW	MILK	TM	SC	REA	%IMF	RIB FAT	RUMP FAT
RATIO	100								EPD	-0.5	5	11	1	4	0.2	0.07	0.2	0.09	0.1
ADJ/CNTMP	60/1	/	/	/	/	/	/	/	ACC	0.42	0.41	0.39	0.34	-	0.33	PE	PE	PE	PE

# 23

## 911

### Pair

Polled

**CLARK JONES**

Breeder: CLARK JONES  
DOB: 3/8/2009  
BBU No. C982126  
Sex: F  
Color: RED

CALF INFORMATION  
ID: 1415  
BBU No. C1036390  
Sex: M - Polled  
DOB: 4/10/2014  
Color: RED

CF DR. LOVE DNA MMD0192985 PV

Pedigree of Calf

1415 CLARK JONES

\*\* SPARTACUS

\*\* GLADIATOR

\*\* DREAMLADY

\*\* INFINITY

\*\* SEX LIFE

CJ'S SOUL MAN

DW'S TIGER'S SOUL

8-052 LH

Top, red, polled cow with a nice Dr. Love bull calf at side. Super uddered cow that raises heavy calves every trip. Right kind for your consideration.

911 LE

12/1 LE

CHEROKEE'S APPEAL

\*\* TIGER ANNA

INDIVIDUAL PERFORMANCE RECORDS									EXPECTED PROGENY DIFFERENCES							ULTRASOUND EPDs			
	BW	WW	YW	SCROTAL	REA	%IMF	RIB FAT	RUMP FAT		BW	WW	YW	MILK	TM	SC	REA	%IMF	RIB FAT	RUMP FAT
RATIO	100	100							EPD	-0.6	4	9	1	3	0.2	0.03	0.1	0.07	0.12
ADJ/CNTMP	67/1	562/1	/	/	/	/	/	/	ACC	0.29	0.28	0.28	0.23	-	0.19	0.19	0.19	0.19	0.19

# 24

## 1139

### Pair

**\*\* GLADIATOR**

**\*\* DREAMLADY**

**\*\* INFINITY**

**\*\* SEX LIFE**

**\*\* L2 CAPTAIN SUGAR**

**\*\* OASIS**

**C J'S SOULMASTER**

**201 RR**

**\*\* SPARTACUS**

**CF DR. LOVE DNA MMD0192985 PV**

**CF SEX PISTOL**

**CF DREAM CATCHER**

**1139 LE**

**MISS CJ 8058**

### CLARK JONES

#### CALF INFORMATION

ID: 1417  
BBU No. C1036391  
Sex: M - Polled  
DOB: 4/30/2014  
Color: LIGHT RED

Breeder: CLARK JONES  
DOB: 4/10/2011  
BBU No. C1005187  
Sex: F  
Color: RED

Pedigree of Calf

**1417 CLARK JONES**

Top, black female with a beautiful Dr. Love heifer at side. This female ratio 116 percent for ribeye and 110 percent for IMF. Super nice black prospect.

#### INDIVIDUAL PERFORMANCE RECORDS

#### EXPECTED PROGENY DIFFERENCES

#### ULTRASOUND EPDs

INDIVIDUAL PERFORMANCE RECORDS									EXPECTED PROGENY DIFFERENCES						ULTRASOUND EPDs				
	BW	WW	YW	SCROTAL	REA	%IMF	RIB FAT	RUMP FAT		BW	WW	YW	MILK	TM	SC	REA	%IMF	RIB FAT	RUMP FAT
RATIO			100		116	110	113	108	EPD	0.6	15	21	0	8	0.6	-0.04	-0.2	-0.1	-0.08
ADJ/CNTMP	/	/	810 / 1	/	10.86 / 2	2.26 / 2	0.27 / 2	0.4 / 2	ACC	0.31	0.31	0.31	0.12	-	0.21	0.24	0.26	0.24	0.26



*Penny Bowie*

Oasis	BW	WW	YW	TM	SC	REA	IMF %	Rib Fat	Rump Fat
EPD	-1.0	+45	+64	+20	+1.7	+0.16	+0.1	+0.07	+0.10

**Oasis is the No. 1 ranked cow** in the breed for yearling weight EPD's and is **tied for No. 1** ranking on weaning weight EPD's.

# 26A

# 409

## Proven Donor Pair

\*\* INFINITY

\*\* SUGAR ANN

\*\* CAVALIER

\*\* SEX LIFE

\*\* CHEROKEE PHANTOM USA

\*\* SUGAR ANN

\*\* CAVALIER

\*\* SEX LIFE

Breeder: COTTAGE FARM  
DOB: 3/15/2010  
BBU No. C995912  
Sex: F  
Color: RED

COTTAGE FARM  
CALF INFORMATION  
ID: 493  
BBU No. C1036045  
Sex: M  
DOB: 4/2/2014  
Color: RED

CF SUGAR BEAR DNA US3000936 PV

Pedigree of Calf

493 COTTAGE FARM

\*\* OASIS

\*\* RED SUGAR

409 LE DNA US400174827 PV

\*\* OASIS

CF409 is an incredible female that is one of the top Red Sugar daughters ever produced. Long, clean, just take a look at her individual performance and EPD's. She is a full sister to many females that topped our previous sales, and we believe she is the best. Now study her great polled son who sells in Lot 47. He shows her great milking ability and performance. Her Sugar Bear calf at side is a bonafide herdsire prospect. In three flushes she has averaged over 14 visible embryos per flush.

INDIVIDUAL PERFORMANCE RECORDS									EXPECTED PROGENY DIFFERENCES							ULTRASOUND EPDs			
	BW	WW	YW	SCROTAL	REA	%IMF	RIB FAT	RUMP FAT		BW	WW	YW	MILK	TM	SC	REA	%IMF	RIB FAT	RUMP FAT
RATIO	98	103	100						EPD	-0.1	23	35	-2	9	0.8	-0.11	0.1	0.04	0.08
ADJ/CNTMP	69 / 13	660 / 12	876 / 11	/	/	/	/	/	ACC	0.59	0.56	0.56	0.36	-	0.44	PE	PE	PE	PE

# 26B

## CF 409 x Dr. Love

## Embryos

COTTAGE FARM

\*\* SPARTACUS

\*\* GLADIATOR

\*\* DREAMLADY

\*\* CF DR. LOVE DNA MMD0192985 PV

CF SEX PISTOL

\*\* INFINITY

\*\* SEX LIFE

\*\* CHEROKEE PHANTOM USA

\*\* SUGAR ANN

\*\* CAVALIER

\*\* SEX LIFE

## 6 Frozen Embryos

6 FROZEN EMBRYOS

\*\* RED SUGAR

409 LE DNA US400174827 PV

\*\* OASIS

An incredibly unique opportunity to add some of the breed's top genetics to your herd. This mating has potential to produce both herdsires and donor females.

Donor : CF 409 C995912  
Sire : Dr. Love C995941

INDIVIDUAL PERFORMANCE RECORDS									EXPECTED PROGENY DIFFERENCES							ULTRASOUND EPDs			
	BW	WW	YW	SCROTAL	REA	%IMF	RIB FAT	RUMP FAT		BW	WW	YW	MILK	TM	SC	REA	%IMF	RIB FAT	RUMP FAT
RATIO	94	106	106						EPD	1.4	20	29	-6	4	0.5	-0.16	-0.1	-0.02	0.08
ADJ/CNTMP	79 / 16	699 / 16	1154 / 15	37.63 /	/	/	/	/	ACC	0.55	0.54	0.54	0.33	-	0.54	PE	PE	PE	PE

# 27

# 119

## Polled Donor Prospect 3-n-1

Polled

COTTAGE FARM

\*\* INFINITY

\*\* SUGAR ANN

\*\* CAVALIER

\*\* SEX LIFE

721 LE

SOULMANS MOMMA

\*\* RED SUGAR

\*\* MISS JUDY

Breeder: COTTAGE FARM  
DOB: 3/16/2007  
BBU No. C941286  
Sex: F  
Color: RED

COTTAGE FARM  
CALF INFORMATION  
ID: 489  
BBU No. C1035966  
Sex: F - Polled  
DOB: 12/1/2013  
Color: RED

CF SUGAR BEAR DNA US3000936 PV

Pedigree of Calf

489 COTTAGE FARM

\*\* L2 CAPTAIN SUGAR

\*\* OASIS

CJ'S SOUL MAN

119 LE

JEZABELLE

One of the most complete 3-n-1's you will ever find. Take a look at the udder, straight lines and length. Top it off with the fact that she's polled and a daughter of Jezebel. Now look at her polled Sugar Bear heifer. A definite donor prospect as well as a perfect show heifer prospect. She sells bred back to Sugar Bear, which is obviously a great, proven mating.

Bred To: CF SUGAR BEAR 933 C977252

INDIVIDUAL PERFORMANCE RECORDS									EXPECTED PROGENY DIFFERENCES							ULTRASOUND EPDs			
	BW	WW	YW	SCROTAL	REA	%IMF	RIB FAT	RUMP FAT		BW	WW	YW	MILK	TM	SC	REA	%IMF	RIB FAT	RUMP FAT
RATIO	103	95	101		104	103	109	130	EPD	-0.6	0	10	1	1	0.2	0.03	0.3	0.09	0.18
ADJ/CNTMP	69 / 5	580 / 4	945 / 3	/	10.07 / 4	3.92 / 4	0.19 / 4	0.45 / 4	ACC	0.58	0.55	0.55	0.39	-	0.42	0.48	0.51	0.5	0.52



# 28

## 596

### Bred Heifer

COTTAGE FARM

Breeder: COTTAGE FARM  
DOB: 4/26/2012  
BBU No. C1020316  
Sex: F  
Color: RED

Bred To: AI 11-30-13 DR. LOVE C995941  
Exposed To: CF SUGAR BEAR 933 C977252

CF596 is one of the best Phantom daughters we have ever seen. Study her power, length and femininity. She is a definite donor prospect and, like her mother, should produce great herdsires.

596

\*\* PHANTOM

\*\* ROBERT E. LEE

\*\* CRIMSON WARRIOR

5087 RH

\*\* LADY PHANTOM

\*\* WARPAINT

910 RT

\*\* CAVALIER

\*\* SPARTACUS

\*\* 1-5/5 LH

\*\* OASIS DNA 251620A

\*\* SANDMAN

\*\* SEX LIFE

\*\* SEX APPEAL

INDIVIDUAL PERFORMANCE RECORDS									EXPECTED PROGENY DIFFERENCES							ULTRASOUND EPDs			
	BW	WW	YW	SCROTAL	REA	%IMF	RIB FAT	RUMP FAT		BW	WW	YW	MILK	TM	SC	REA	%IMF	RIB FAT	RUMP FAT
RATIO	95	102	105		109	104	132	100	EPD	-0.6	21	33	0	11	0.7	0.15	0.1	0.11	0.04
ADJ/CNTMP	64 / 21	583 / 21	899 / 3	/	11.08 / 4	3.72 / 4	0.46 / 4	0.46 / 4	ACC	0.58	0.56	0.55	0.38	-	0.44	0.47	0.44	0.44	0.45

# 29

## 605

### Bred Heifer

COTTAGE FARM

Breeder: COTTAGE FARM  
DOB: 4/26/2012  
BBU No. C1020314  
Sex: F  
Color: RED

Bred To: AI 11-30-13 DR. LOVE C995941  
Exposed To: CF SUGAR BEAR 933 C977252

Another incredible Phantom daughter by Oasis. Phantom daughters were some of the best-producing cattle in our breed. Length, femininity, milk production and performance were desirable traits of the Phantom breeding.

605

\*\* PHANTOM

\*\* ROBERT E. LEE

\*\* CRIMSON WARRIOR

5087 RH

\*\* LADY PHANTOM

\*\* WARPAINT

910 RT

\*\* CAVALIER

\*\* SPARTACUS

\*\* 1-5/5 LH

\*\* OASIS DNA 251620A

\*\* SANDMAN

\*\* SEX LIFE

\*\* SEX APPEAL

INDIVIDUAL PERFORMANCE RECORDS									EXPECTED PROGENY DIFFERENCES							ULTRASOUND EPDs			
	BW	WW	YW	SCROTAL	REA	%IMF	RIB FAT	RUMP FAT		BW	WW	YW	MILK	TM	SC	REA	%IMF	RIB FAT	RUMP FAT
RATIO	103	101	98		89	96	101	104	EPD	-1.3	20	28	0	10	0.7	-0.06	0	0.02	0.05
ADJ/CNTMP	59 / 21	578 / 21	841 / 3	/	8.99 / 4	3.42 / 4	0.35 / 4	0.48 / 4	ACC	0.58	0.56	0.55	0.38	-	0.44	0.47	0.44	0.44	0.45

# 30

## 659

### Bred Heifer

COTTAGE FARM

Breeder: COTTAGE FARM  
DOB: 11/12/2012  
BBU No. C1024977  
Sex: F  
Color: RED

Bred To: AI 11-30-13 DR. LOVE C995941  
Exposed To: POLLED TIGER C1011963

Simply an incredible female. As a full sister to Sugar Britches, Sugar Bear, Dream-catcher, etc., she is destined for greatness. Truly a remarkable individual that a breeder could build an entire breeding program around.

659

\*\* L2 CAPTAIN SUGAR DNA 134A

\*\* INFINITY

\*\* RED SUGAR

\*\* VANNA

\*\* SUGAR ANN

\*\* RANGER'S PRIDE

\*\* 6-2 LH

\*\* CAVALIER

\*\* SPARTACUS

\*\* 1-5/5 LH

\*\* OASIS DNA 251620A

\*\* SANDMAN

\*\* SEX LIFE

\*\* SEX APPEAL

INDIVIDUAL PERFORMANCE RECORDS									EXPECTED PROGENY DIFFERENCES							ULTRASOUND EPDs			
	BW	WW	YW	SCROTAL	REA	%IMF	RIB FAT	RUMP FAT		BW	WW	YW	MILK	TM	SC	REA	%IMF	RIB FAT	RUMP FAT
RATIO	107	105							EPD	-0.4	23	29	-3	9	0.9	-0.1	0.1	0.02	-0.04
ADJ/CNTMP	59 / 23	634 / 23	/	/	/	/	/	/	ACC	0.59	0.56	0.52	0.34	-	0.44	PE	PE	PE	PE

# 31

## 658

### Bred Heifer

COTTAGE FARM

Breeder: COTTAGE FARM  
DOB: 11/12/2012  
BBU No. C1024979  
Sex: F  
Color: RED

Bred To: AI 1-18-14 DR. LOVE C995941  
Exposed To: CF SUGAR BEAR 933 C977252

As a full sister to Adrenaline, Walker Red and the Lots 50, 51 and 52 bulls, she is obviously bred for success. Her full sisters included Deja Vu, Lipstick and Hillary. Individuals with the breeding and predictability that this female possesses rarely come up for sale.

658

\*\* RED SUGAR

\*\* INFINITY DNA 674A

\*\* VANNA

\*\* CAVALIER

\*\* OASIS DNA 251620A

\*\* SEX LIFE

\*\* CHEROKEE PHANTOM USA

\*\* SUGAR ANN

\*\* PHANTOM WARRIOR

\*\* MADAM X

\*\* SPARTACUS

\*\* 1-5/5 LH

\*\* SANDMAN

\*\* SEX APPEAL

#### INDIVIDUAL PERFORMANCE RECORDS

	BW	WW	YW	SCROTAL	REA	%IMF	RIB FAT	RUMP FAT
RATIO	99	103						
ADJ/CNTMP	64 / 23	621 / 23	/	/	/	/	/	/

#### EXPECTED PROGENY DIFFERENCES

	BW	WW	YW	MILK	TM	SC
EPD	-0.2	23	33	-1	10	0.7
ACC	0.59	0.56	0.52	0.36	-	0.44

#### ULTRASOUND EPDs

	REA	%IMF	RIB FAT	RUMP FAT
EPD	-0.08	0.2	0.08	0.07
ACC	PE	PE	PE	PE

# 32

## 673

### Bred Heifer

COTTAGE FARM

Breeder: COTTAGE FARM  
DOB: 11/14/2012  
BBU No. C1024990  
Sex: F  
Color: RED

Bred To: AI 1-18-14 N-SYNC C995907  
Exposed To: CF SUGAR BEAR 933 C977252

CF673 is one of the oldest Dr. Love heifers, and she shows you why we are so excited about his breeding ability. Her dam was an incredible Captain Sugar daughter out of Oasis' mother, Sex Life. Built-in predictability from every angle. Full sister sells in Lot 34.

673

\*\* SPARTACUS

CF DR. LOVE DNA MMD0192985 PV

CF SEX PISTOL

\*\* L2 CAPTAIN SUGAR

CF LOVE LIFE DNA US4056811 PV

\*\* SEX LIFE

\*\* GLADIATOR

\*\* DREAMLADY

\*\* INFINITY

\*\* SEX LIFE

\*\* INFINITY

\*\* SUGAR ANN

\*\* SANDMAN

\*\* SEX APPEAL

#### INDIVIDUAL PERFORMANCE RECORDS

	BW	WW	YW	SCROTAL	REA	%IMF	RIB FAT	RUMP FAT
RATIO	99	101						
ADJ/CNTMP	64 / 23	607 / 23	/	/	/	/	/	/

#### EXPECTED PROGENY DIFFERENCES

	BW	WW	YW	MILK	TM	SC
EPD	0.5	18	22	-4	5	0.5
ACC	0.5	0.45	0.41	0.17	-	0.28

#### ULTRASOUND EPDs

	REA	%IMF	RIB FAT	RUMP FAT
EPD	-0.21	0.1	-0.01	0.03
ACC	PE	PE	PE	PE

# 33

## 682

### Exposed Heifer

COTTAGE FARM

Breeder: COTTAGE FARM  
DOB: 1/15/2013  
BBU No. C1024973  
Sex: F  
Color: RED

Bred To: AI 1-18-14 DR. LOVE C995941  
Exposed To: CF SUGAR BEAR 933 C977252

Painted Tiger daughters are in high demand. The fact that she is our own daughter of Oasis makes her one of the most exciting ones to ever sell. Super thickness and strength combined with femininity. Wonderful opportunity.

682

\*\* PAINTED WARRIOR

\*\* PAINTED TIGER DNA US3000923

\*\* 1-126 LH

\*\* CAVALIER

\*\* OASIS DNA 251620A

\*\* SEX LIFE

\*\* ROBERT E. LEE

\*\* 8/123 RH

116 LH

\*\* 66 RH

\*\* SPARTACUS

\*\* 1-5/5 LH

\*\* SANDMAN

\*\* SEX APPEAL

#### INDIVIDUAL PERFORMANCE RECORDS

	BW	WW	YW	SCROTAL	REA	%IMF	RIB FAT	RUMP FAT
RATIO	100							
ADJ/CNTMP	59 / 1	/	/	/	/	/	/	/

#### EXPECTED PROGENY DIFFERENCES

	BW	WW	YW	MILK	TM	SC
EPD	0	26	37	2	15	1.2
ACC	0.58	0.55	0.52	0.38	-	0.44

#### ULTRASOUND EPDs

	REA	%IMF	RIB FAT	RUMP FAT
EPD	0.04	-0.1	0.02	-0.02
ACC	PE	PE	PE	PE







# 40

## 687

### Open Heifer

COTTAGE FARM

Breeder: COTTAGE FARM  
DOB: 4/1/2013  
BBU No. C1035924  
Sex: F  
Color: RED

L2 CAPTAIN LUCEY  
L2 CAPTAIN JACK DNA US4039456 PV

\*\* FARRAH ANNA

\*\* CAVALIER

\*\* OASIS DNA 251620A

\*\* SEX LIFE

- \*\* INFINITY
- \*\* MILK & HONEY
- \*\* SYNERGY
- \*\* TIGER ANNA
- \*\* SPARTACUS
- \*\* 1-5/5 LH
- \*\* SANDMAN
- \*\* SEX APPEAL

687

The Oasis x Captain Jack combination produced some amazing cattle. CF 687 is one of those rare individuals that has the perfect blend of performance, red meat and femininity. There are only two of these in existence. Very exclusive female. Full brothers sell in Lots 53 and 54.

INDIVIDUAL PERFORMANCE RECORDS									EXPECTED PROGENY DIFFERENCES							ULTRASOUND EPDs			
	BW	WW	YW	SCROTAL	REA	%IMF	RIB FAT	RUMP FAT		BW	WW	YW	MILK	TM	SC	REA	%IMF	RIB FAT	RUMP FAT
RATIO	97	100							EPD	0.2	30	42	-2	13	1	-0.06	0.2	0.1	0.18
ADJ/CNTMP	64/9	608/9	/	/	/	/	/	/	ACC	PE	PE	PE	PE	PE	PE	PE	PE	PE	PE

# 41

## 485

### Open Heifer

COTTAGE FARM

Breeder: COTTAGE FARM  
DOB: 4/6/2013  
BBU No. C1035531  
Sex: F  
Color: RED

CF DR. LOVE DNA MMD0192985 PV

CF SEX PISTOL

\*\* CAVALIER

971 LE DNA 593963A PV

\*\* SEX LIFE

- \*\* GLADIATOR
- \*\* DREAMLADY
- \*\* INFINITY
- \*\* SEX LIFE
- \*\* SPARTACUS
- \*\* 1-5/5 LH
- \*\* SANDMAN
- \*\* SEX APPEAL

485

The Oasis clone 971 sold in last year's sale to Larry Ellis and was the highest-selling female. As you can see by her production, she is an outstanding female. The Dr. Love offspring will develop into outstanding producers.

INDIVIDUAL PERFORMANCE RECORDS									EXPECTED PROGENY DIFFERENCES							ULTRASOUND EPDs			
	BW	WW	YW	SCROTAL	REA	%IMF	RIB FAT	RUMP FAT		BW	WW	YW	MILK	TM	SC	REA	%IMF	RIB FAT	RUMP FAT
RATIO	97	102							EPD	0.6	18	20	-4	5	0.5				
ADJ/CNTMP	64/9	623/9	/	/	/	/	/	/	ACC	PE	PE	PE	PE	PE	PE				

# 42

## 486

### Open Heifer

COTTAGE FARM

Breeder: COTTAGE FARM  
DOB: 4/6/2013  
BBU No. C1035532  
Sex: F  
Color: RED

CF DR. LOVE DNA MMD0192985 PV

CF SEX PISTOL

\*\* CAVALIER

971 LE DNA 593963A PV

\*\* SEX LIFE

- \*\* GLADIATOR
- \*\* DREAMLADY
- \*\* INFINITY
- \*\* SEX LIFE
- \*\* SPARTACUS
- \*\* 1-5/5 LH
- \*\* SANDMAN
- \*\* SEX APPEAL

486

Dr. Love is without question going to have a strong impact on the Beefmaster breed. High performance and great EPD's combined with excellent individuals like CF 486 ensure his place in Beefmaster history.

INDIVIDUAL PERFORMANCE RECORDS									EXPECTED PROGENY DIFFERENCES							ULTRASOUND EPDs			
	BW	WW	YW	SCROTAL	REA	%IMF	RIB FAT	RUMP FAT		BW	WW	YW	MILK	TM	SC	REA	%IMF	RIB FAT	RUMP FAT
RATIO	97	101							EPD	0.6	18	20	-4	5	0.5				
ADJ/CNTMP	64/9	613/9	/	/	/	/	/	/	ACC	PE	PE	PE	PE	PE	PE				



# 46

## 699

# Open Heifer

COTTAGE FARM

Breeder: COTTAGE FARM  
 DOB: 6/1/2013  
 BBU No. C1035965  
 Sex: F  
 Color: RED

CF SUGAR BEAR DNA US3000936 PV

\*\* L2 CAPTAIN SUGAR

\*\* INFINITY

\*\* SUGAR ANN

\*\* CAVALIER

\*\* SEX LIFE

QUASAR

JEZABELLE

\*\* PAINTED TIGER

DAVIDSON 603

699

\*\* OASIS

\*\* LOGAN

493/9 LH

1389 LH

Logan genetics are very popular, and with the addition of Sugar Bear and Painted Tiger you have an extremely well-bred heifer. She is the youngest in the in the offering, but study her conformation. You will be impressed.

INDIVIDUAL PERFORMANCE RECORDS									EXPECTED PROGENY DIFFERENCES							ULTRASOUND EPDs			
	BW	WW	YW	SCROTAL	REA	%IMF	RIB FAT	RUMP FAT		BW	WW	YW	MILK	TM	SC	REA	%IMF	RIB FAT	RUMP FAT
RATIO	99	95							EPD	1	17	21	-1	7	0.6				
ADJ/CNTMP	65 / 5	583 / 4	/	/	/	/	/	/	ACC	PE	PE	PE	PE	PE	PE				



# INVEST Wisely

**47**

**674**

## Polled Herdsire Prospect

Polled

COTTAGE FARM

Breeder: COTTAGE FARM  
 DOB: 1/15/2013  
 BBU No. C1035526  
 Sex: M  
 Color: RED

CF O'SUGAR

419 LE

801 LE

674

\*\* RED SUGAR

409 LE DNA US400174827 PV

\*\* OASIS

\*\* L2 CAPTAIN SUGAR

\*\* OASIS

\*\* XCITE

BOMB SHELL

\*\* CHEROKEE PHANTOM USA

\*\* SUGAR ANN

\*\* CAVALIER

\*\* SEX LIFE

CF 674 is quite possibly one of the best polled bulls to sell in years. Strong lines, great sheath, bone, thickness. What else could you ask for? Now look at his dam, Lot 26; he was her natural calf. Lastly, look at his impressive pedigree: Oasis twice, Bombshell, Sex Life, Red Sugar and Sugar Ann. Is there any question their bull will not be a great breeder? Cottage Farm reserves the right to 100 units of semen for in-herd use only.

INDIVIDUAL PERFORMANCE RECORDS									EXPECTED PROGENY DIFFERENCES							ULTRASOUND EPDs			
	BW	WW	YW	SCROTAL	REA	%IMF	RIB FAT	RUMP FAT		BW	WW	YW	MILK	TM	SC	REA	%IMF	RIB FAT	RUMP FAT
RATIO	100	100							EPD	0.2	21	29	-4	7	0.6				
ADJ/CNTMP	77 /1	686 / 1	/	/	/	/	/	/	ACC	PE	PE	PE	PE	PE	PE				



# 48

## 669

### Herdsire Prospect

COTTAGE FARM

Breeder: COTTAGE FARM  
DOB: 11/16/2012  
BBU No. C1024969  
Sex: M  
Color: RED

\*\* RED SUGAR

\*\* CHEROKEE PHANTOM USA

\*\* SUGAR ANN

\*\* SYNERGY DNA 183A

\*\* SPARTACUS

\*\* PRISSY LADY

\*\* MADAM X

669

\*\* CAVALIER

\*\* SPARTACUS

\*\* OASIS DNA 251620A

\*\* 1-5/5 LH

\*\* SEX LIFE

\*\* SANDMAN

\*\* SEX APPEAL

Investment quality herdsire prospect. This Synergy x Oasis son is a game changer. He is a full brother to the N-Sync bull we sold to Zipperer in last year's sale as the highest-selling bull. CF 669 is equally as impressive and has an extremely exciting future. Cottage Farm reserves the right to 100 units of semen for in-herd use only.

INDIVIDUAL PERFORMANCE RECORDS									EXPECTED PROGENY DIFFERENCES							ULTRASOUND EPDs			
	BW	WW	YW	SCROTAL	REA	%IMF	RIB FAT	RUMP FAT		BW	WW	YW	MILK	TM	SC	REA	%IMF	RIB FAT	RUMP FAT
RATIO	107	110							EPD	-0.2	26	36	-1	12	1	-0.21	0.1	0.02	0.02
ADJ/CNTMP	69 /11	779 /11	/	/	/	/	/	/	ACC	0.59	0.56	0.54	0.38	-	0.45	PE	PE	PE	PE

# 49

## 671

### Herdsire Prospect

COTTAGE FARM

Breeder: COTTAGE FARM  
DOB: 11/16/2012  
BBU No. C1024970  
Sex: M  
Color: RED

\*\* RED SUGAR

\*\* CHEROKEE PHANTOM USA

\*\* SUGAR ANN

\*\* SYNERGY DNA 183A

\*\* SPARTACUS

\*\* PRISSY LADY

\*\* MADAM X

671

\*\* CAVALIER

\*\* SPARTACUS

\*\* OASIS DNA 251620A

\*\* 1-5/5 LH

\*\* SEX LIFE

\*\* SANDMAN

\*\* SEX APPEAL

Analyze the opportunity in 671. How often have you had a chance to buy a top Synergy son? The addition of Oasis and Synergy in you herd ensures additional value to your next calf crop. Look at the structure and sheath of the bull. Now look at his performance and EPD's.

INDIVIDUAL PERFORMANCE RECORDS									EXPECTED PROGENY DIFFERENCES							ULTRASOUND EPDs			
	BW	WW	YW	SCROTAL	REA	%IMF	RIB FAT	RUMP FAT		BW	WW	YW	MILK	TM	SC	REA	%IMF	RIB FAT	RUMP FAT
RATIO	107	111							EPD	-0.2	26	37	-1	12	1	-0.21	0.1	0.02	0.02
ADJ/CNTMP	69 /11	785 /11	/	/	/	/	/	/	ACC	0.59	0.56	0.54	0.38	-	0.45	PE	PE	PE	PE

# 50

## 676

### Herdsire Prospect

COTTAGE FARM

Breeder: COTTAGE FARM  
DOB: 10/15/2012  
BBU No. C1024968  
Sex: M  
Color: RED

\*\* RED SUGAR

\*\* CHEROKEE PHANTOM USA

\*\* SUGAR ANN

\*\* INFINITY DNA 674A

\*\* PHANTOM WARRIOR

\*\* VANNA

\*\* MADAM X

676

\*\* CAVALIER

\*\* SPARTACUS

\*\* OASIS DNA 251620A

\*\* 1-5/5 LH

\*\* SEX LIFE

\*\* SANDMAN

\*\* SEX APPEAL

CF 676 is quite possibly one of the top five Infinity sons ever produced. As a full brother to CF Adrenaline and Walker Red, he is without question going to be an outstanding breeder. One of the best-made bulls in terms of length, structure and overall conformation. Very high-performing bull. Cottage Farm reserves the right to 100 units of semen for in-herd use only. Full sister sells in Lot 31.

INDIVIDUAL PERFORMANCE RECORDS									EXPECTED PROGENY DIFFERENCES							ULTRASOUND EPDs			
	BW	WW	YW	SCROTAL	REA	%IMF	RIB FAT	RUMP FAT		BW	WW	YW	MILK	TM	SC	REA	%IMF	RIB FAT	RUMP FAT
RATIO	101	106							EPD	-0.3	22	32	-1	10	0.7	-0.08	0.2	0.08	0.07
ADJ/CNTMP	74 /11	748 /11	/	/	/	/	/	/	ACC	0.58	0.56	0.52	0.36	-	0.44	PE	PE	PE	PE





# 57

## 475

# Herdsire Prospect

COTTAGE FARM

Breeder: COTTAGE FARM  
DOB: 4/2/2013  
BBU No. C1035522  
Sex: M  
Color: RED

CF DR. LOVE DNA MMD0192985 PV

CF SEX PISTOL

475

\*\* CAVALIER

\*\* OASIS DNA 251620A

\*\* SEX LIFE

\*\* GLADIATOR

\*\* DREAMLADY

\*\* INFINITY

\*\* SEX LIFE

\*\* SPARTACUS

\*\* 1-5/5 LH

\*\* SANDMAN

\*\* SEX APPEAL

An outstanding Dr. Love son out of Oasis. He is very well balanced with a lot of natural thickness. His sheath structure is perfect. Full sister sells in Lots 35, 36, 37 and 38.

INDIVIDUAL PERFORMANCE RECORDS									EXPECTED PROGENY DIFFERENCES							ULTRASOUND EPDs			
	BW	WW	YW	SCROTAL	REA	%IMF	RIB FAT	RUMP FAT		BW	WW	YW	MILK	TM	SC	REA	%IMF	RIB FAT	RUMP FAT
RATIO	100	103							EPD	-0.3	32	44	-5	11	1.2	-0.05	0.1	0.03	0.09
ADJ/CNTMP	69/8	711/8	/	/	/	/	/	/	ACC	PE	PE	PE	PE	PE	PE	PE	PE	PE	PE

# 58A

## 9/13 MR CJ 9/13

# Bull Herdsire

Polled

CLARK JONES

Breeder: CLARK JONES  
DOB: 4/1/2013  
BBU No. C1032079  
Sex: M  
Color: BLACK

CF DREAM CATCHER DNA US3000924 PV

\*\* OASIS

MR CJ 9/13 9/13

CJ'S SOUL MAN

CJ'S DIAMOND OF SOUL DNA 332532A PV

MISS CJ 254

\*\* INFINITY

\*\* SUGAR ANN

\*\* CAVALIER

\*\* SEX LIFE

721 LE

SOULMANS MOMMA

CJ'S ZULU

738 RH

Mr. CJ 9/13 is an outstanding herdsire prospect with all the meat and bone of the great Dreamcatcher and the consistency of our great donor cow Diamond of Soul. EPD's in the top 1 percent of our breed with individual performance, 822 pounds weaning weight and a 72-pound birth. Outstanding, young, polled herdsire prospect for your consideration.

INDIVIDUAL PERFORMANCE RECORDS									EXPECTED PROGENY DIFFERENCES							ULTRASOUND EPDs			
	BW	WW	YW	SCROTAL	REA	%IMF	RIB FAT	RUMP FAT		BW	WW	YW	MILK	TM	SC	REA	%IMF	RIB FAT	RUMP FAT
RATIO	97	116	100		100	100	100	100	EPD	-0.2	33	47	0	17	1.4	0.18	0	0.02	-0.1
ADJ/CNTMP	72/22	822/5	1310/1	/	14.44/1	2.59/1	0.19/1	0.27/1	ACC	0.54	0.48	0.45	0.17	-	0.29	PE	PE	PE	PE

# 58B

## 18/12 CJ'S UNFORGIVEN

# Polled Bull

Scurs

CLARK JONES

Breeder: CLARK JONES  
DOB: 9/28/2012  
BBU No. C1025639  
Sex: M  
Color: BLACK

CF ADRENALINE DNA US3000940 PV

\*\* OASIS

CJ'S UNFORGIVEN 18/12

CJ'S SOUL MAN

CJ'S DIAMOND OF SOUL DNA 332532A PV

MISS CJ 254

\*\* RED SUGAR

\*\* VANNA

\*\* CAVALIER

\*\* SEX LIFE

721 LE

SOULMANS MOMMA

CJ'S ZULU

738 RH

Cj's Unforgiven is one that seldom gets offered for sale at public auction. This young bull is what we set our sights on to breed many years ago. Performance numbers in every category in the top 1 percent of our breed. Individual performance numbers off the charts. This is the highest IMF bull we have scanned to date in our 22 years of evaluating cattle. Truly, this young bull is a true investment opportunity.

INDIVIDUAL PERFORMANCE RECORDS									EXPECTED PROGENY DIFFERENCES							ULTRASOUND EPDs			
	BW	WW	YW	SCROTAL	REA	%IMF	RIB FAT	RUMP FAT		BW	WW	YW	MILK	TM	SC	REA	%IMF	RIB FAT	RUMP FAT
RATIO	115	128	101		106	141	126	123	EPD	-1.6	19	31	1	11	0.9	0.13	0.3	0.18	0.11
ADJ/CNTMP	63/12	793/12	1208/4	/	13.9/4	4.01/4	0.38/4	0.54/4	ACC	0.52	0.45	0.48	0.19	-	0.28	PE	PE	PE	PE

## SALE TERMS AND CONDITIONS

**Bidding:** Each animal will be sold to the highest bidder without reserve.

**Bidding Dispute:** The Auctioneer in charge will settle any dispute as to bids, and his decision on such matters shall be final.

**Cash Sale:** All sales are for cash unless satisfactory credit arrangements, including any possible reservation of security interest by the seller, have been made with the seller prior to sale. The failure of a member buyer to pay the appropriate party the sale amounts when due may constitute a cause for exclusion from BBU pursuant to Article I, Section 10 of the BBU Bylaws.

**Buyer's Risk at the Time of Sale:** The risk of loss and injury of each animal passes to the buyer as soon as it is sold; however, it is the obligation of the seller to ensure that sold animals are fed and cared for free of charge to the buyer until loaded for shipment or until the expiration of 24 hours after the sale, whichever occurs sooner.

**Certificates of Registration:** A transferred certificate of registration must be furnished by the seller free of charge to the buyer for each animal within 45 days following the later of either the date of sale or upon the receipt of full payment.

**Health Guarantees:** Unless otherwise announced, the seller guarantees that all animals are eligible for interstate shipment as required by applicable federal and state regulations.

**Announcements:** If there is any inconsistency in information in terms of the sales materials (e.g. sale catalog, supplemental sheets, sale day announcements, 1) sale day announcements will control over both the supplement sheet and the sale catalog, and 2) the supplement sheet will control over the sale catalog.

**Identification Responsibilities:** 1) Prior to the sale, the seller must ensure that each animal has a readable permanent identification mark (tattoo, hot-iron brand or freeze brand) corresponding to its registration identification and 2) The buyer must check all permanent identification marks for accuracy upon possession and report any discrepancies to the seller immediately.

**Artificial Insemination (AI) Certificates and Embryo Transfer (ET) Bills of Sale:** AI certificates and ET bills of sale will be the responsibility of the seller.

**Conformance with Registration Guarantees:** 1) The seller guarantees that all sold animals are registered in accordance with the rules of BBU and 2) The seller guarantees to the buyer that all sold animals conform to the registration certificate as entered in the Herd Book of BBU.

**Official BBU Information:** All existing available official BBU information, including calf source, service sire and/or potential service sires (registration numbers) and performance data must be included in the final sales catalog.

**Pedigree, Performance and Genetic Information Guarantees:** The seller guarantees to the buyer that: 1) the pedigree, performance data and genetic information, as represented in any sales materials (including sale catalog, supplemental sheet or sale day announcement), are accurate; and, 2) all information from the BBU database is accompanied by an accurately stated "as of" date. The absence in any sales materials

of a specific designation on the pedigree of an animal does not establish that the animal in question is not a carrier of such genetic defect.

### **Breeding Guarantees:**

1) The seller guarantees that all animals are breeders, with the exception of: (a) calves under 12 months of age at the time of the sale; (b) animals shown after the sale has occurred (in such cases, the breeding guarantees, if any, will be those guarantees as are agreed upon between the seller and the buyer); (c) animals who suffer injury or disease following the sale; (d) animals administered any super ovulation drug or growth hormone after purchase; and, (e) animals subjected to gross negligence by or willful misconduct on the part of the buyer.

2) Bulls eighteen (18) months or older are guaranteed by the seller to have passed a Bull Breeding Soundness Evaluation (BSE) and to have been certified a satisfactory potential breeder by a licensed veterinarian within forty-five (45) days prior to sale date. Results of the BSE must be reported on a fully completed official form and attached to the health papers required for the sale.

3) If within one-hundred twenty (120) days from the date of sale, the bull has failed to pass a BSE certified by a licensed veterinarian, buyer must send seller written notification of the failure of the test within one-hundred and twenty (120) days from the date of sale and include the BSE test results. Within sixty (60) days after seller's notification of the failed BSE test, buyer and seller shall identify a mutually agreeable licensed veterinarian or technician certified by a licensed veterinarian to perform another BSE on the bull at the buyer's expense. The results of the test shall be deemed final and conclusive of this matter and binding on buyer and seller. If, in the opinion of said veterinarian or technician, the bull is unable to pass a BSE and be confirmed a satisfactory potential breeder, he shall so certify in writing to the seller and the buyer which shall include the official form used by the Society of Theriogenology or the official BBU BSE form. In such event the buyer may return the bull to the farm of seller, provided the bull is in good condition and in compliance with the health requirements of the seller's state, for a refund of the full purchase price. The acceptance of the refund of the full purchase price shall in any case be deemed full satisfaction and settlement of the matter. The seller and buyer shall bear equally all reasonable and necessary transportation expenses that are incurred in returning the animal to seller. Unless otherwise agreed by the buyer and the seller, the seller makes no guarantees with respect to the ability to freeze semen.

3) If within one-hundred twenty (120) days from the date of sale, the bull has failed to pass a BSE certified by a licensed veterinarian, buyer must send seller written notification of the failure of the test within one-hundred and twenty (120) days from the date of sale and include the BSE test results. Within sixty (60) days after seller's notification of the failed BSE test, buyer and seller shall identify a mutually agreeable licensed veterinarian or technician certified by a licensed veterinarian to perform another BSE on the bull at the buyer's expense. The results of the test shall be deemed final and conclusive of this matter and binding on buyer and seller. If, in the opinion of said veterinarian or technician, the bull is unable to pass a BSE and be confirmed a satisfactory potential breeder, he shall so certify in writing to the seller and the buyer which shall include the official form used by the Society of Theriogenology or the official BBU BSE form. In such event the buyer may return the bull to the farm of seller, provided the bull is in good condition and in compliance with the health requirements of the seller's state, for a refund of the full purchase price. The acceptance of the refund of the full purchase price



shall in any case be deemed full satisfaction and settlement of the matter. The seller and buyer shall bear equally all reasonable and necessary transportation expenses that are incurred in returning the animal to seller. The seller and buyer shall bear equally all reasonable and necessary transportation expenses that are incurred in returning the animal to seller. Unless otherwise agreed by the buyer and the seller, the seller makes no guarantees with respect to the ability to freeze semen.

4) Females younger than twenty-four (24) months of age can be sold as open. Females sold as open are guaranteed by seller to be open. Any female is considered a breeder if she is certified to be pregnant by a licensed veterinarian at the time of sale and/or has a nursing calf at side with no further fertility guarantee. Cows (including donor cows) with calves at side six (6) months or older must be certified to be pregnant by a licensed veterinarian.

5) "Safe-in-calf" females are guaranteed by the seller to have been examined by a competent veterinarian or reproductive technician and determined to be safe-in-calf by examination or other proven method (e.g., ultrasound, pregnancy blood tests, and rectal palpation). "Served" females are not guaranteed to be in calf. "Exposed" females have been exposed but are not guaranteed to be in calf. "Open" females are guaranteed by the seller to be without calf.

6) A Donor female (unless otherwise agreed by the buyer and the seller) is a female: (a) that has been used in an embryo transfer program and shall not be guaranteed to be a breeder after the date of the sale, (b) that is not guaranteed to be a breeder after the date of the sale, when that female is to be used, or attempted to be used, in an embryo transfer program.

7) The seller makes the following guarantees with respect to all "pregnant recipients": (a) that the female is pregnant, (b) that the resulting calf is of the pedigree represented, and (c) that the resulting calf is of the sex represented (if so represented).

**Flushes and Time Requirements:** A flush consists of all viable embryos, transferred or frozen, received from a female as the result of the administration of any super ovulation drug. The sale of a flush or resulting pregnancies must specify in the sale catalog the number of pregnancies guaranteed by seller and the disposition of any other pregnancies resulting from the flush, the disposition of any frozen embryos resulting from the flush and any additional charge for the recipient cows. The maximum time for the delivery of the guaranteed results must be specified along with a payment schedule. Non-delivery or only partial delivery by the specified time by the seller will result in a pro-rata refund of all monies paid by the buyer for such flush or pregnancies not delivered.

**Disclosure of Prior Procedures:** The seller must disclose in the catalog or from the block any circumcision or other surgical alteration of any underline of any male or female known to the seller and of any single egg or super-ovulation flush of any female known to the seller.

**Semen:** Unless otherwise agreed by the buyer and the seller (with respect to the sale of semen), the seller makes no guarantees with respect to the performance or characteristics of such semen and the buyer is purchasing such semen "as is."

Embryos Embryos being offered for sale will be sold "as is" unless the seller provides additional guarantees.

**Clones:** Only BBU replication cell-cloned animals shall be eligible for registration and eligible to sell. Genetically modified animals shall not be eligible for registration and cannot sell. Cloned animals shall be guaranteed by the seller to be breeders under the same terms of the agreement for females and bulls. Any additional guarantees with respect to clones

shall be by separate agreement between buyer and seller.

**No Sex Guarantees:** There are no representations as to the sex of offspring unless the seller makes a specific guarantee that offspring will be of a particular sex.

**Disclosure or Retention of Genetic Materials:** If seller retains any genetic materials of an animal being sold that can be used for cloning, the seller must disclose such fact to any potential buyers prior to the sale.

**Privileges of Return or Adjustment Options:**

1) With the exception of any applicable transportation expenses described herein, a seller shall never be liable to a buyer for an amount greater than the original selling price of any animal sold under these Sales Terms and Conditions.

2) Unless otherwise stated, all claims for adjustment or refund must be made in writing to the seller within 180 days following the sale of the animal in question.

3) If an animal is claimed to be a non-breeder, the animal may be returned to the seller if it is in good condition and complies with the health requirements of the seller's state. At the option of the buyer, the seller may issue a credit to the buyer for use in a future purchase or provide an animal of equal value subject to the approval of buyer. If the buyer exercises either such option, the claim shall be deemed fully and satisfactorily resolved. However, in the event that the buyer requests a refund of the purchase price, the seller may, at its option, either issue a refund of the full purchase price or, shall have 180 days from the date the animal is returned to the seller's farm to conduct a trial to demonstrate the returned animal is a breeder. Refund of the full purchase price or demonstrated proof that the animal is a breeder during the test trial shall be deemed full satisfaction and settlement of the claim. Any expense incurred for transporting an animal claimed to be a non-breeder will be the responsibility of the buyer, except that the seller will be responsible for transportation costs in excess of the distance between the buyer's farm and the location where the sale took place. If the seller proves the animal to be a breeder, it will be the obligation of the buyer to take delivery of the animal and pay all transportation expenses.

4) If a female sold as "safe in calf" proves not to be in calf, the seller must make a satisfactory adjustment on the purchase price to the buyer or, at the buyer's option, refund the purchase price upon return of the animal to the farm of the seller. Any claim for adjustment or refund under this paragraph must be in writing to the seller within 180 days of the sale of the animal in question.

5) If a female represented as "safe in calf" to a certain bull at the time of sale proves to have been bred to a different bull, the seller must make a satisfactory adjustment on the purchase price to the buyer or, at the buyer's option, refund the purchase price upon return of the animal to the farm of the seller. Any claim for adjustment or refund under this paragraph must be made in writing to the seller within 180 days of the birth of the calf.

6) If a female sold as "open" proves to be with calf, the buyer may return the animal to the farm of the seller prior to calving for a refund of the full purchase price or for another animal of equal value, whichever is acceptable to the buyer. Seller is responsible for all transportation expenses.

7) If an animal is sold and subsequently becomes ineligible for registration under the rules of BBU for reasons other than incorrect parentage, the seller must make a satisfactory adjustment on the purchase price to the buyer, or at the option of the buyer, refund the purchase price upon the return of the animal to the farm of the seller.

8) If an animal (including the offspring of a pregnant recipient) is sold and through parentage verification is proven to have incorrect parent-

age, as represented by the animal's certificate of registration, and for which correct parentage can be determined, the seller is obligated to make a satisfactory adjustment on the purchase price to the buyer or, at the buyer's option, refund the purchase price upon the return of the animal to the farm of the seller. Any claim for adjustment or refund under this paragraph must be made in writing to the seller on or before the second anniversary of the date of the sale. 9) If the resulting calf of a pregnancy is not of the sex represented at the time of the sale, the seller is obligated to make a satisfactory adjustment on the purchase price to the buyer or, at the buyer's option, refund the purchase price upon the return of the animal to the farm of the seller. Any claim for adjustment or refund under this paragraph must be made in writing to the seller on or before the first anniversary date of the sale.

10) Unless stated otherwise, all transportation expenses incurred will be the responsibility of the buyer, except that the seller will be responsible for transportation costs in excess of the distance between the buyer's farm and the location where the sale took place.

**Genetic Defects and Factors:** Required Disclosures Relating to Certain Test Results or Potential Carrier Status of an Animal:

1) In advance of any sales of an animal, the seller shall have the affirmative duty to notify any potential buyer of any test results in which an animal for sale has tested positive (under a test and at a laboratory approved by BBU) as a carrier of any genetic defect or genetic factor recognized by BBU.

2) The seller guarantees that a bred female will not produce a calf with an inherited deformity occurring in Bovine for a period of nine months following date of sale. Genetic Defects and Factors: Required Disclosures Relating to Certain Test Results or Potential Carrier Status of an

**Animal:**

1) In advance of any sales of an animal, the seller shall have the affirmative duty to notify any potential buyer of any test results in which an animal for sale has tested positive (under a test and at a laboratory approved by BBU) as a carrier of any genetic defect or genetic factor recognized by BBU.

2) The seller guarantees that a bred female will not produce a calf with an inherited deformity occurring in Bovine for a period of nine months following date of sale.

**Miscellaneous:**

1) The above terms and conditions of sale constitute a contract between the buyer and the seller and are equally binding upon both parties. Each sale or resale of an animal constitutes a separate transaction.

2) Neither BBU nor any director, officer, employee or representative of BBU or any of its related entities shall be liable in any way with respect to a transaction conducted under these Sales Terms and Conditions; nor shall BBU, its directors, officers, employees or representatives be responsible in any way for enforcing the terms and conditions of any agreement between a buyer and a seller. Each buyer and seller agree to hold BBU, its directors, officers, employees, representatives and related entities harmless from all damages, expenses, claims, losses and other liabilities associated with a transaction conducted under these Sales

**Terms and Conditions.**

3) No sponsor, sale manager, or other person connected with the management of a sale shall be liable in any way with respect to transactions conducted under these Sales Terms and Conditions.

4) These sale terms and conditions and all rights, obligations and duties arising hereunder and all disputes arising hereunder will be construed

in accordance with, and governed by, the laws of the state in which the sale occurs, without giving effect to such state's choice of law rules.

5) UNLESS OTHERWISE EXPRESSLY STATED IN THESE SALE TERMS AND CONDITIONS OR ANY OTHER WRITTEN AGREEMENT BETWEEN THE PARTIES RELATING TO THE SALE OF BEEFMASTER, BEEFMASTER ADVANCER, E6 OR UPGRADING CATTLE UNDER THESE SALE TERMS AND CONDITIONS, SELLER MAKES NO OTHER WARRANTIES, EXPRESS OR IMPLIED, INCLUDING ANY IMPLIED WARRANTY OF MERCHANTABILITY OR FITNESS FOR A PARTICULAR PURPOSE, EVEN IF SUCH PURPOSE IS KNOWN TO THE PARTIES. THE REMEDIES PROVIDED IN THESE SALE TERMS AND CONDITIONS ARE THE EXCLUSIVE REMEDIES OF THE BUYER, OR ANY PARTY CLAIMING THROUGH THE BUYER, AND UNDER NO CIRCUMSTANCES WILL THE SELLER BE LIABLE FOR ANY INCIDENTAL, INDIRECT, SPECIAL, CONSEQUENTIAL, PUNITIVE OR EXEMPLARY DAMAGES UNDER ANY INDEMNITY PROVISION OR OTHERWISE.

# **Notes**



# Jones Farm & Cottage Farm SOUTHERN TRADITION XIV SALE

**SATURDAY, JUNE 28, 2014 • 10 A.M.**  
at the Farm • Savannah, Tennessee



## Oasis – Cavalier X CF Sex Life

Without question, one of the most influential cows in the history of the breed. 15 daughters and 10 sons sell.  
EPDs: BW -1.3/.91, WW +43/.89, YW +61/.86  
Milk -3/.51, TM +18

## CF 409 – Red Sugar X Oasis

**Proven Donor Pair** - One of the top Red Sugar daughters ever produced. A cornerstone donor. She will be a pair at the sale. Her 14-month-old polled son also sells.



## CJ 13/11 – Sugar Britches X Cavalier/Maiden Lady

Incredible young donor prospect. Her sister also sells.  
13/11 sells bred to Dr. Love.

## EMS Ring of Fire – Bonfire X Color Me Sugar

**Semen Selling** - 2013 National Beefmaster Bull Championship Grand Champion.

**Internet Bidding:**  
advancedvideoauctions.com  
888/354-0181



### Schedule of Events:

**Friday, June 27**

All day viewing of sale cattle  
6 pm - Fish fry and social

**Saturday, June 28**

10 am - Southern Tradition XIV Sale



**LOWELL, RICK, SCOTT,  
ABE, OWEN AND DERICK  
STONECIPHER**

971 Old Bells Rd., Jackson, TN 38305  
731/664-7400 Cottage Farm Genetics  
731/616-7702 Rick's Mobile  
email: ricks@praxiscompanies.com

# CJ

**JONES BEEFMASTERS  
CLARK JONES**

PO Box 1060, Savannah, TN  
731/926-1721

Justin Williams, Ranch Mgr. 731/926-6459  
jonesbeefmasters.com  
email: cashcj@aol.com

### Accommodations:

Quality Inn, Savannah, TN 731/925-4141  
Days Inn, Savannah, TN 731/925-5505  
Pickwick Inn, Pickwick, TN 731/689-3135  
Hampton Inn, Counce, TN 731/689-3031  
Stonebrook Inn, Counce, TN 731/689-4700  
Deerfield Inn, Adamsville, TN 731/632-2100

**Sale Manager:** Bruce Robbins  
210/861-5136 Mobile  
210/545-6106 Office

**Sale Consultants:**  
Mike Green 979/229-6563  
Anthony Mihalski 210/415-0888