

Springtime in Texas

Beefmaster Sale

APRIL 28, 2012
BRENHAM, TEXAS
Washington County Fairgrounds
★ 60 Lots ★

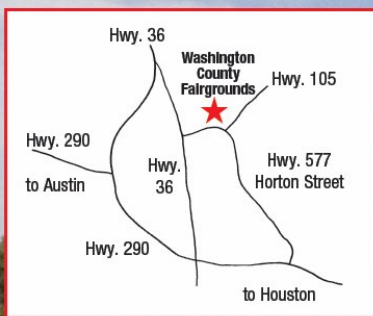

SCHEDULE OF EVENTS:

Friday, April 27:
View Cattle all Day
6 pm - Social
Saturday, April 28:
10:30 a.m. - Sale
JBBA Show following the Sale



Preview cattle & catalogs.
Bid & buy live online.
Ernie Gill 210-865-3949

www.advancedvideoauctions.com

HOTELS:

LaQuinta 979-836-5551 • Holiday Inn 979-836-4590 • Comfort 979-421-8100
Ramada 979-836-1300 • Best Western 979-251-7791 • Days Inn 979-830-1110

CONSIGNORS:

Swinging B Beefmasters
Mackie Bounds

T5 Beefmasters
J.C. Thompson

Seeker Beefmasters
Rick Seeker

Hillside Farms
Mike Savage

Sister Grove Ranch
H.G. Griffin

Armatys 5A Ranch
Max Armatys

M&W Farms
Tony Moore

Maneth Beefmasters
Gery Maneth



SALE MANAGER:

Three G Sales & Service
Mike Green
915 Pearidge, Franklin, GA 30217
979-229-6563 Mobile • 706-675-1797 Fax
threeg1990@yahoo.com
Find us on Facebook @ 3G Sales & Service

Auctioneer: Anthony Mihalski 210-415-0888
Sale Consultant: Dan Waddoups 479-886-2900

VIDEO AVAILABLE



Sales & Service

915 Pearidge Road • Franklin, GA 30217
979-229-6563 • threeg1990@yahoo.com

Dear Beefmaster Breeders,

Welcome to the Springtime In Texas Sale, April 28 at the Washington County Fairgrounds. As in previous years this sale is loaded with quality, pedigree and performance from five breeders that have made it their mission to produce seedstock Beefmaster cattle in a total package.

The amount of quality individuals will overwhelm even the most discriminating breeders. Fifty five lots of cattle from the top of their breeding programs will be offered. You will find influence from the top breeding bulls today to include service from the new "top guns" of tomorrow.

One of the highlights of the offering is the semen lot of every bull that these breeders are using with great success. Semen is priced for sale day only at \$55 per unit, which is virtually half of what we normally sell it for. Black Jack 21 has not been priced this low in many years. His son Ace In The Hole has only limited semen due to his passing last year. Along with Bulletproof these bulls continue to prove their value. The young guns will include Smith and Wesson now owned by Kix Brooks and Mike Leatherwood. If you haven't seen his calves, lookout, they are phenomenal. Red Bayou who boasts one of the highest scan data in our breed will be offered along with his service on a lot of the breds in the sale. These two bulls are destined for greatness. Mark it down!

Rick will sell the first flush out of Judy Is A Ten at this sale. This may be the best individual I have seen in many years. She is Bulletproof out of Tiger Queen and will be her replacement in Rick's donor battery. This lot will put you on the map!

I am very excited about this offering. This is one sale you don't want to miss. After the sale Cindy Emmons will host our JBBA heifer show at the same site. Please contact her with details.

The sale will be offered sale day live with Advanced Video Auctions. Please see the catalog page for instructions on how to register and bid on line if you can't make the sale.

Quality, pedigree, and performance from reputable breeders make April 28 the sale to be at. We look forward to seeing you in Brenham. Call myself, Anthony Mihalski or Dan Waddoups with any questions you have.

Sincerely,

A handwritten signature in cursive script that reads "Mike".

Mike Green
3G Sales and Service

Technology • Experience • Communications



Bid and Buy live using the industry's best real time interactive online auction service.

www.advancedvideoauctions.com

Advanced Video Auctions (AVA) provides live video auctions, webinars, and many other marketing and meeting presentations in real time over the internet.

The **AVA** system was created and developed especially for the marketing and promotion of livestock and is well proven to provide a unique presentation for various livestock events via the internet.

Videos, still images and detailed information on each of the lots offered are available prior to the sale and may be viewed anytime at www.AdvancedVideoAuctions.com. You do not need a username or password in order to preview the sale offering prior to the sale, but we do encourage you to **Register Early** for the sale to obtain your username and password that you will be able to use on the **AVA** system for each sale where you desire to become a buyer.

On sale day you will log on with your username and password and will then be able to view the auction broadcasted with either live streaming video or pre-recorded video of the lots and on some events, you will see both. In addition, the **AVA** system provides **live streaming audio** from the sale site so you don't miss any part of the auction action, hearing the auctioneer and other comments announced. Plus, you can **privately chat** in real time with the on-site bid administrator.

Please go to www.AdvancedVideoAuctions.com to register for the sale or event. You only have to register once for all events held! Please try to register prior to sale or event day. Also, please note that payment terms are unique and specific for each sale. Please review any of the sale terms ahead of time and if you have any questions, you can contact the sale personnel designated for that auction.

Optimal Connection Speed: DSL, Cable internet or any Broadband internet connection. Minimum download speed of 512 is recommended.

Computer Requirements: Most any computer 6 years old or younger with the latest versions of Internet Browsers: Internet Explorer or Firefox with the Adobe Flash player installed are recommended. You can download the current version of the Flash player at www.adobe.com

Best Viewing: Set your computer screen to at least 1024 x 768 pixels.

Sale Day Help Desk: 888-354-0181

Contact us today for more information about www.AdvancedVideoAuctions.com • 888-354-0181



TERMS AND CONDITIONS OF SALE
ADOPTED BY BEEFMASTER BREEDERS UNITED
FOR BBU APPROVED SALES

Effective September 10, 2010

THE FOLLOWING TERMS ARE APPLICABLE TO ALL TRANSACTIONS IN BBU APPROVED SALES:

1. **BIDDING:** Each animal will be sold to the highest bidder without reserve.
2. **BIDDING DISPUTE:** The Auctioneer in charge will settle any dispute as to bids, and his decision on such matters shall be final.
3. **TERMS:** Terms of the sale are cash due upon sale, unless prior credit arrangements for the sale have been agreed upon in writing between the Buyer and Seller, in which event, the terms of the written credit arrangement between the Buyer and Seller for the sale shall prevail. The failure of a member buyer to pay the appropriate party the sale amounts when due may constitute a cause for exclusion from BBU pursuant to Article I, section 9 of the By Laws of BBU.
4. **PURCHASER'S RISK:** Each animal becomes the risk of the purchaser as soon as the auctioneer declares it sold.
5. **CERTIFICATE OF BREEDING AND/OR TRANSFERS:** All required paperwork will be transferred to the buyer at the seller's expense, upon settlement.
6. **HEALTH:** All animals will have appropriate certificates of veterinary inspection for travel to the sale site and will to the best of the seller's knowledge be eligible for interstate shipment, however, buyers need to be aware of their individual resident state's requirements for shipment of cattle. Any and all testing will have been completed within thirty (30) days of the sale date.
7. **ANNOUNCEMENTS:** Any changes in information of any kind will be announced from the auction box and such announcements shall take precedence.
8. **BREEDING GUARANTEES:**
 - a) **FEMALES: OPEN AND/OR EXPOSED FEMALES:** Females younger than twenty-four (24) months of age can be sold as open. Open females are so guaranteed. Any female is considered a breeder if she is certified to be pregnant by a licensed veterinarian at the time of sale and/or has a nursing calf at side. Cows (including donor cows) with calves at side six (6) months or older must be certified to be pregnant by a licensed veterinarian.
 - b) **SAFE IN CALF FEMALES** have been examined by a competent veterinarian and are so guaranteed.
 - c) **BULLS:** Bulls eighteen (18) months or older are guaranteed to have passed a Bull Breeding Soundness Evaluation (BSE) and to have been certified a satisfactory potential breeder by a licensed veterinarian within forty-five (45) days prior to sale date. The results of the Breeding Soundness Evaluation (BSE) must be reported on a fully completed official form and attached to the health papers required for the sale.
9. **DISCLOSURE OF PRIOR PROCEDURES:** If known to the seller, there must be a disclosure in the current sale catalog or from the box of any circumcision or other surgical alteration of any underline of any male or female and of any single egg or super-ovulation flush of any female sold in a BBU Approved Sale.
10. **INHERITED DEFORMITIES GUARANTEE:** All bred females are guaranteed not to produce a calf with an inherited deformity occurring in Bovine for a period of nine months following date of sale.
11. **REPRESENTATIONS AND GUARANTEES:** All representations and guarantees, whether set forth in sale catalogs, these Terms and Conditions of Sale or otherwise, are solely those of seller and are not those of BBU. Except for the assurances set forth in the Approved Sales Agreement that an animal does not exhibit a genetic defect and that its registry information is consistent with the information in BBU's records, BBU makes no representations, warranties, guaranties or assurances whatsoever.
12. **RIGHTS AND OBLIGATIONS:** The above terms and conditions of sale shall constitute a contract between buyer and seller of each animal and shall be equally binding upon both. Each sale or resale of an animal constitutes a separate transaction. Neither BBU, the sale manager, nor any other person connected with the management of the sales assumes any liability, legal or otherwise, for any subsequent resale of an animal.
13. **REMEDIES :**
 - a) **OPEN AND/OR EXPOSED FEMALES** are guaranteed to be breeders by twenty-four (24) months of age except in cases of animals purchased and then fitted for show or administered any super ovulation drug. In cases of animals fitted for show or administered any super ovulation drug after purchase, the breeding guarantees, if any, shall be such as agreed upon between buyer and seller. All claims for a refund must be made in writing to the seller within six (6) months after the animal reaches twenty-four (24) months of age. Open females are so guaranteed. If within sixty (60) days after the sale date, a female sold as "open" proves to be with calf, the buyer may return the 9/10/2010 female to the farm of the seller, provided the female is in good condition and in compliance with the health requirements of the seller's state, and receive refund of the full purchase price. The acceptance of the refund of the full purchase price shall in any case be deemed full satisfaction and settlement of the matter. The buyer's failure to notify the seller within sixty (60) days from the date of sale and to make the election as hereinabove provided shall relieve and absolve the seller of any duty, obligation or liability to the buyer regarding the purchase of said female. The seller and buyer shall bear equally all reasonable and necessary transportation expenses that are incurred in returning the animal to seller.

b) SAFE IN CALF FEMALES are guaranteed to have been examined by a licensed veterinarian. If within thirty (30) days after sale date, a female sold as “safe in calf” proves not to be in calf, the buyer may immediately request that the female receive service from the bull previously used, if available, or return the female to the farm of the seller, provided the female is in good condition and in compliance with the health requirements of the seller’s state, for a refund of the full purchase price. The acceptance of the refund of the full purchase price shall in any case be deemed full satisfaction and settlement of the matter. The buyer’s failure to notify the seller within thirty (30) days from the sale date and to make the election as hereinabove provided shall relieve and absolve to the seller of any duty, obligation or liability to the buyer regarding the purchase of said female. The seller and buyer shall bear equally all reasonable and necessary transportation expenses that are incurred in returning the animal to seller.

c) FLUSHES AND TIME REQUIREMENTS: A flush consists of all viable embryos, transferred or frozen, received from a female as the result of the administration of any super ovulation drug. The sale of a flush or resulting pregnancies must specify in the sale catalog the number of pregnancies guaranteed and the disposition of any other pregnancies resulting from the flush, the disposition of any frozen embryos resulting from the flush and any additional charge for the recipient cows. The maximum time for the delivery of the guaranteed results must be specified along with a payment schedule. Non-delivery or only partial delivery by the specified time by the seller will result in a pro-rata refund of all monies paid by the buyer for such flush or pregnancies not delivered.

d) PREGNANCY AND/OR PREGNANT RECIPIENT COW: Pregnancy and/or pregnant recipient cow is a cow of any breed that is carrying a pregnancy (guaranteed to have been examined by a licensed veterinarian as safe in calf) as the result of a flush as so stated on the certification of embryo transplant form. Such pregnancy and/or pregnant recipient cow is guaranteed to be carrying the embryo pregnancy so stated and if found not safe in calf by a licensed veterinarian within thirty (30) days of delivery of the recipient cow to the buyer, the buyer will have the same remedies as set forth in clause b) for the safe in calf females. The amount bid by the buyer for the individual pregnancy and/or pregnant recipient cow offered at a sale will be inclusive of the recipient cow. A pregnancy and/or pregnant recipient cow should be available at the sale site; however, if not available it must be delivered to the buyer, at the seller’s expense, within thirty (30) days of the sale with the necessary health papers sufficient for delivery to the buyer.

e) CLONES: Only BBU replication cell-cloned animals shall be eligible for registration and eligible to sell in BBU Voluntary Approved Sales. Genetically modified animals shall not be eligible for registration and cannot sell in BBU Approved Sales. Cloned animals shall be guaranteed by the seller to be breeders under the same terms of the agreement for females and bulls. *Any additional guarantees with respect to clones shall be by separate agreement between buyer and seller.*

f) BULLS: If within one-hundred twenty (120) days from the date of sale, the bull has failed to pass a Breeding Soundness Evaluation (“**BSE**”) certified by a licensed veterinarian, buyer must send seller written notification of the failure of the test within one-hundred and twenty (120) days from the date of sale and include the BSE test results. Within sixty (60) days after seller’s notification of the failed BSE test, buyer and seller shall identify a mutually agreeable licensed veterinarian or technician certified by a licensed veterinarian to perform another BSE on the bull at the buyer’s expense. The results of the test shall be deemed final and conclusive of this matter and binding on buyer and seller. If, in the opinion of said veterinarian or technician, the bull is unable to pass a BSE and be confirmed a satisfactory potential breeder, he shall so certify in writing to the seller and the buyer which shall include the official form used by the Society of Theriogenology or the official BBU Breeding Soundness Evaluation form. In such event the buyer may return the bull to the farm of seller, provided the bull is in good condition and in compliance with the health requirements of the seller’s state, for a refund of the full purchase price. The acceptance of the refund of the full purchase price shall in any case be deemed full satisfaction and settlement of the matter. The seller and buyer shall bear equally all reasonable and necessary transportation expenses that are incurred in returning the animal to seller. A listing of industry standards for Scrotal Circumferences for bulls at various ages will be printed in the sale catalog. Satellites, Marketing Groups, or individuals may specify additional guarantees.

THIS IS A BBU APPROVED SALE AND FOLLOWS THE BBU VOLUNTARY SALE AGREEMENT (on file at BBU office).

BBU Mission Statement:

Our Mission is to enhance breeders’ ability to raise and promote cattle based upon the founding “Six Essential”.

DISPOSITION
FERTILITY
WEIGHT
CONFORMATION
HARDINESS
MILK PRODUCTION

Our Vision is to increase worldwide demand for Beefmaster cattle.

Guiding Principles:

1. Always strive for breed improvement.
2. Never compromise integrity.
3. Expand... Encourage... Educate.



**Beefmaster
Breeders
United**

Voluntary Classification Guidelines:

Cattle are visually inspected by a BBU field representative for desirable traits. Each animal is classified according to BBU's Standards of Excellence.

Any bull or female in the "U" category will be so designated on the BBU Certificate of Breeding along with the date and initials of the BBU field representative. To be presented for a "U" classification, males and females must be a minimum of 8 months with no upper age limit. Classification of Certified Beefmaster cattle is \$5.00 per head or \$350.00 per stop, whichever is greater.

Any bull or female in the "X" category will be removed from the registry by BBU's office and so noted by correspondence to the member. BBU will not charge the member a classification fee for an "X" animal.

Bulls must have a yearling scrotal measurement (taken between 320-410 days of age) of at least 30 cm to meet the "U" qualification. A measurement of 34 cm is the objective.

All cattle presented for classification must have permanent identification and must be certified or an application for certification must be presented to the field representative.

To receive a number score all animals must have a "U" classification.

All animals (male and female) aged 13 months and up may be presented for "U" classification and number scores for conformation and underline, with the stipulation that if the animal is seen later in a BBU Approved or Sanctioned Sale it is subject to reclassification by the BBU field service representative at the sale (at no charge).

Scrotal Circumference Scores:

SCORE	AGE		
	15-20 Mo. Old	21-30 Mo. Old	Over 30 Mo. Old
Very Good	More than 37 cm.	More than 39 cm.	More than 40 cm.
Good	31-37 cm.	32-39 cm.	33-40 cm.
Poor	Less than 31 cm.	Less than 32 cm.	Less than 33 cm.

Beefmaster Breeders United
Approved Sale Agreement
(For Consignors, Sale Managers and Consultants)

In consideration of the permission granted by Beefmaster Breeders United (“**BBU**”) for the undersigned to conduct a BBU Approved Sale and the mutual agreements set forth below, I hereby agree to the following terms and conditions:

1. All cattle to be sold shall be represented by the seller as properly identified with permanent identification number. All identification numbers, branded or tattooed on an animal, and the description must match identically the identification numbers, holding brands and description listed on the Certificate of Breeding.
2. At the time of the sale, all cattle exhibiting any genetic defect that, in the opinion of the designated BBU official, would be a detriment to the breed, and all cattle that, in the opinion of the designated BBU official, would classify “X” under the BBU Voluntary Classification Program will be removed from the sale offering.
3. BBU’s fees for services rendered in connection with an Approved Sale are available upon request from the BBU office.
4. The designated BBU official responsible for implementing the above regulations will be at the sale site in ample time to inspect the cattle and accompanying records prior to the commencement of the sale and I agree to provide such official with appropriate access and accommodations required to assure full compliance with the terms of this Agreement.
5. All cattle sold, other than First and Second Cross calves under fourteen (14) months of age and the embryo recipients, must have BBU Certificates of Breeding. All First and Second Cross calves under fourteen (14) months of age must be accompanied by a properly completed and executed Application for Certificate of Breeding. The sale management or seller must present all Certificates of Breeding (or applications when applicable) to the BBU office ten (10) business days prior to sale date. Substitute animals will be accepted provided the Certificates of Breeding (or applications) are in compliance with all applicable requirements upon arrival at the sale site.
6. All semen and frozen embryos sold at a BBU Approved Sale must have a completed BBU AI Certificate Form or Embryo Bill of Sale provided at the time of the sale. The BBU AI Certificate Form or Embryo Bill of Sale shall include, if applicable, the Blood Typing Case # and DNA Genotype Case # of the bull whose semen is sold, or the sire and dam of the embryos being sold. All A’I Sires and Donor Dams must have a DNA Profile on file (or Blood Typing, if applicable) at BBU prior to the approved sale date. BBU approved sale catalogs must include the blood type case number and DNA genotype case number of all animals selling that have been typed; and include the blood type case number and DNA genotype case number of the sire and dam (if typed) of all animals selling. The PV designation for “Parent Verified” must also be included in the BBU Approved Sale catalog on each animal to which it is applicable.
7. BBU Certificate of Breeding number of each service sire of a bred female must be indicated in the sale catalog.
8. If an animal is classified, such classification must be reflected in the catalog, as provided for below or on the pen card if applicable or announced from the box. All existing available official BBU performance information will be included in the following block, (only that portion of the block must be printed where official BBU information exists) for the display of official BBU classification and performance information. The sample block below may be used or other formats may be used but the information must be official BBU data as listed on the registration certificate.

OFFICIAL BBU INFORMATION

Classification: Conformation _____ Underline _____									
EXPECTED PROGENY DIFFERENCES							ULTRASOUND EPDS		
Birth Wt.	Weaning Wt.	Yearling Wt.	Milk	Total Mat.	Scrotal	REA	%IMF	Rib Fat	Rump Fat
EPD									
ACC									
INDIVIDUAL PERFORMANCE									
Birth Wt.	Weaning Wt.	Yearling Wt.	Scrotal	REA	%IMF	Rib Fat	Rump Fat		
Ratio									
Contemp.									
Adj. Trait									

1. In making this agreement, I agree to indemnify and hold harmless BBU, its officers, directors, employees, agents, and authorized representatives from any liabilities which may arise in connection with a BBU Approved Sale. I acknowledge that I have read and understood all of the terms of this Agreement and the currently applicable Terms and Conditions of BBU Approved Sales. BBU Approved Sale Agreement Page 2 July 8, 2011 FAILURE BY A MEMBER TO COMPLY WITH THIS SIGNED AGREEMENT WILL BE AUTOMATIC CAUSE FOR APPEARING BEFORE THE BBU ETHICS AND RULES COMMITTEE TO SHOW CAUSE WHY HE/SHE SHOULD BE PERMITTED TO RETAIN HIS/HER MEMBERSHIP IN BBU. The provisions of this Agreement only apply to a sale that has qualified to the satisfaction of BBU as a "BBU Approved Sale." Such qualification shall be manifested by the certifying statement of an authorized officer, director or staff person of BBU expressed from the sale box immediately prior to the sale. All BBU Satellite Sales shall be conducted in conformance with, and subject to, the terms and conditions of this Approved Sales Agreement. By signing this agreement, I agree to abide and be bound by this Agreement and all currently applicable Terms and Conditions of BBU Approved Sale

Name: _____
(Please print)

BBU Membership/Customer #: _____ Date: _____

Signature: _____

ACCEPTED BY BBU: By: _____ Date: _____

CONSIGNERS INDEX

Armatys 5A Ranch <i>College Station, TX</i>	46, 47, 48, 49, 55
Black Jack Syndicate	1B
Bounds – Thompspon – Savage	1H
Bounds Swinging B Ranch, Mackie & Norma Bounds, <i>Axtell, TX</i>	1C, 1E, 2A, 2B, 2C, 3A, 3B, 3C, 4A, 4B, 4C, 5A, 5B, 5C, 6, 7, 8, 9, 10
Diamond L Ranch <i>Brenham, TX</i>	50, 51, 52, 53, 54
Hillside Farm – M & W <i>Hamilton, MS</i>	39, 40, 41, 42, 43
Hillside Farm, Mike Savage <i>Hamilton, MS</i>	44, 45
Painted Springs, Kix Brooks & Mike Leatherwood <i>Thompson Station, TN</i>	1F
Red Bayou Syndicate	1G
Richard DeBoom, <i>Sioux Center, IA</i>	56
Rick Seeker <i>Brenham, TX</i>	23, 24A, 24B, 25, 26, 27, 28, 29, 30, 31, 32, 33, 34, 35, 36, 37, 38A, 38B, 38C, 38D
T5 Ranch, JC Thompson <i>Roans Prairie, TX</i>	1A, 1D, 1I, 11, 12, 13, 14, 15, 16, 17, 18, 19, 20, 21, 22
Santa Ana Ranch - Bounds – Thompson	1J

1-A T-5 RANCH - JC THOMPSON

SEMEN

ID: **ACE IN THE HOLE 70/3**
 BREEDER: **CIRCLE C**
 BBU: **898727**
 DOB: **9-13-03**
 COLOR: **BLACK MUL**
 CLASSIFIED: **U12**

SIRE: **BLACK JACK 21 LE C817059 DNA 40A**
 SCHELL RANCH U 1/2 4/02 BT 7093A

COUNTRY WESTERN 340/9 RT C380140
 GORDONS U 1/3 4/91 BT 4025A
BLACK MAGIC 120/97 LE C754207 DNA 599A
 KOOPMAN U 1/2 11/99 BT 6408A
MAGIC MOM 72/2 LE C527692 DNA 416448A
 KOOPMAN U 2/2 11/98 BT 6839A

DNA249A. SHOW SIRE OF THE YEAR 2010.

SALE DAY ONLY \$55.00 PER UNIT. 5 UNIT MINIMUM.
 STORED AT EBS AND/OR COTTAGE FARM. CALL MIKE
 GREEN TO ORDER NOW @ 979-229-6563

CHEROKEE PHANTOM USA 122/90 LE C457159 DNA 4C
 CHANNAROCK FARM U 1/2 9/91 BT 4528A
MISS SCARLET USA 8-1 LE C757559 DNA 34A
 TRENT CROMER U 1/2 4/01 BT 6562B
8-4 LE C609253
 CIRCLE H H BT 5976C
RED SUGAR 104/93 LH C529759 DNA 184A
 L TWO RANCH U 1/2 11/94 BT 4550F
INFINITY 120/96 LH C706197 DNA 674A
 L TWO RANCH U 1/2 12/97 BT 5956A
VANNA 5660 LH C273206
 THOMPSON BROTHERS U 1/2 6/91 BT 2933C

DAM: **SUGAR PIE 42/01 LE C852246**
 TRENT CROMER U 1/2 10/04 BT 7516B

SCARLET'S PRIDE 4101 LH C577841 DNA US3000459
 M J CATTLE COMPANY U 1/2 12/95 BT 5614A
Q TEE PIE 13/9 LE C798178
 TRENT CROMER U 9/00 BT 7223B
MASON-DIXON QUEEN 3-2-6 LE C535009
 CHEROKEE HILLS BT 5098D

EPDS						
	BW	WW	YW	MILK	TM	SC
EPD	1.9	2	-2	2	3	-0.3
ACC	.93	.92	.89	.85	-	.70

ULTRASOUND EPDS				
	REA	%IMF	Rib Fat	Rump Fat
EPD	0.36	0.0	0.15	0.18
ACC	.74	.77	.73	.75

INDIVIDUAL PERFORMANCE RECORDS									
	BW	WW	YW	Scrotal	REA	%IMF	Rib Fat	Rump Fat	
Ratio		100	100	100					
Contmp.		1	1	1					
Adj. Trait		684	1214	31.7					

1-B BLACK JACK SYNDICATE

SEMEN

ID: **BLACK JACK 21**
 BREEDER: **SCHELL**
 BBU: **817059**
 DOB: **3-18-2000**
 COLOR: **BLACK MF MUL**
 CLASSIFIED: **TYPESETTER U12**

SIRE: **BLACK MAGIC 120/97 LE C754207 DNA 599A**
 KOOPMAN U 1/2 11/99 BT 6408A

COUNTRY BOY 290/4 RT C216425
 GORDONS U 5/86 BT 2879A
COUNTRY WESTERN 340/9 RT C380140
 GORDONS U 1/3 4/91 BT 4025A
202 RT C171975
 GORDONS U 11/83 BT 4592F

DNA40A. POSSIBLY THE GREATEST PRODUCING
 BEEFMASTER BULL EVER.

SALE DAY ONLY \$55.00 PER UNIT. 5 UNIT MINIMUM.
 STORED AT EBS AND/OR COTTAGE FARM. CALL MIKE
 GREEN TO ORDER NOW @ 979-229-6563

RONNIE 007 LH C315994
 ROSEBUD U 2/89
MAGIC MOM 72/2 LE C527692 DNA 416448A
 KOOPMAN U 2/2 11/98 BT 6839A
223-0 LL C452249
 CIRCLE K U 2/3 5/92
KING COTTON 179 LS C257482 DNA 166403A
 * SCHUTTS U 5/86 BT 2560C
CHEROKEE PHANTOM USA 122/90 LE C457159 DNA 4C
 CHANNAROCK FARM U 1/2 9/91 BT 4528A
PHANNIE MAE 90/7 BE C426483
 DOUBLE BAR S U 1/2 4/91 BT 3905B

DAM: **MISS SCARLET USA 8-1 LE C757559 DNA 34A**
 TRENT CROMER U 1/2 4/01 BT 6562B

RANGER'S PRIDE 815/9 LH C127934 DNA 15B
 * THOMPSON - ROCKING T U 9/88 BT 1728A
8-4 LE C609253
 CIRCLE H H BT 5976C
MISS SCARLETT 81-8 LH C392218
 COTTAGE FARM U 1/1 11/90 BT 3987A

EPDS						
	BW	WW	YW	MILK	TM	SC
EPD	1.6	5	9	3	6	-0.3
ACC	.97	.97	.96	.89	-	.89

ULTRASOUND EPDS				
	REA	%IMF	Rib Fat	Rump Fat
EPD	0.16	-0.1	-0.05	-0.02
ACC	.87	.87	.86	.86

INDIVIDUAL PERFORMANCE RECORDS									
	BW	WW	YW	Scrotal	REA	%IMF	Rib Fat	Rump Fat	
Ratio		100	100	100					
Contmp.		1	1	1					
Adj. Trait		93	813	1233	36.6				

1-C BOUNDS SWINGING B RANCH

SEMEN

ID: **BULLET PROOF 864**
 BREEDER: **COTTAGE FARMS**
 BBU: **931489**
 DOB: **2-5-06**
 COLOR: **RED**
 CLASSIFIED: **U**

MACKIE & NORMA JEAN BOUNDS

SIRE: CJ'S BANDELERO 960 RH C809701 DNA 100A
 CLARK JONES FARMS U 1/3 2/02 BT 7189A

** CHEROKEE PHANTOM USA 122/90 LE C457159 DNA 4C
 CHANNAROCK FARM U 1/2 9/91 BT 4528A
** CJ'S DESPERADO 530 RH C631430 DNA 16C
 CLARK JONES FARMS U 1/3 11/96 BT 5760A
** POLLED BEAUTY 211 BE C612578
 YOUNG U 1/2 7/95 BT 5481C

DNA345275A. THE HOTTEST BULL ON THE MARKET TODAY.

SALE DAY ONLY \$55.00 PER UNIT. 5 UNIT MINIMUM. STORED AT EBS AND/OR COTTAGE FARM. CALL MIKE GREEN TO ORDER NOW @ 979-229-6563

** KING COTTON 179 LS C257482 DNA 166403A
* SCHUTTS U 5/86 BT 2560C
WORK OF ART 507 LT C611580
 CAIN U 1/2 8/98 BT 5694A
401 LT C490038
 CAIN U 1/2 4/96 BT 5369A
** SPARTACUS 86/853 RH C317158 DNA 9A
 DAVID C BROWN BEEFMASTERS U 1/3 5/93 BT 3116A
** CAVALIER 19/5 LH C617557 DNA 302A
 LYR-CY U 1/2 11/96 BT 5679A
** 1-5/5 LH C245236
 LAZY M U 1/2 4/91 BT 2171A

EPDS						
	BW	WW	YW	MILK	TM	SC
EPD	1.5	23	32	-1	11	0.7
ACC	.84	.78	.74	.26	-	.44

ULTRASOUND EPDS				
	REA	%IMF	Rib Fat	Rump Fat
EPD	0.02	0.1	-0.05	-0.02
ACC	.52	.55	.51	.54

INDIVIDUAL PERFORMANCE RECORDS								
	BW	WW	YW	Scrotal	REA	%IMF	Rib Fat	Rump Fat
Ratio			100					
CorImp.			1					
Adj. Trait			1437					

DAM: ** OASIS 655 LE C828198 DNA 251620A
 COTTAGE FARM U 1/2 2/04 BT 7628A

** SANDMAN 10-1 LH C499023
 COTTAGE FARM U 1/2 3/93 BT 6052A
** SEX LIFE 388 LE C714150 DNA 313360A
 COTTAGE FARM U 1/3 10/00 BT 6533C
** SEX APPEAL 062/0 LH C453999
 ADAIR U 1/2 4/92 BT 4709A

1-D T-5 RANCH - JC THOMPSON

SEMEN

ID: **BULLEYE 946**
 BREEDER: **COTTAGE FARM**
 BBU: **983094**
 DOB: **4-15-09**
 COLOR: **RED**

SIRE: BULLET PROOF 864 LE C931489 DNA 345275A
 COTTAGE FARM U 4/08

** CJ'S DESPERADO 530 RH C631430 DNA 16C
 CLARK JONES FARMS U 1/3 11/96 BT 5760A
CJ'S BANDELERO 960 RH C809701 DNA 100A
 CLARK JONES FARMS U 1/3 2/02 BT 7189A
WORK OF ART 507 LT C611580
 CAIN U 1/2 8/98 BT 5694A

DNA4056652. OUR NEWEST POLLED HERDSIRE. BONE, POWER, LENGTH AND MARKETABILITY.

SALE DAY ONLY \$55.00 PER UNIT. 5 UNIT MINIMUM. STORED AT EBS AND/OR COTTAGE FARM. CALL MIKE GREEN TO ORDER NOW @ 979-229-6563

** CAVALIER 19/5 LH C617557 DNA 302A
 LYR-CY U 1/2 11/96 BT 5679A
** OASIS 655 LE C828198 DNA 251620A
 COTTAGE FARM U 1/2 2/04 BT 7628A
** SEX LIFE 388 LE C714150 DNA 313360A
 COTTAGE FARM U 1/3 10/00 BT 6533C
** CJ'S DESPERADO 530 RH C631430 DNA 16C
 CLARK JONES FARMS U 1/3 11/96 BT 5760A
** XCITE 497 LE C793242 DNA 247A
 COTTAGE FARM U 1/2 10/00 BT 6760A
** 062/7 LH C324276
 ADAIR U 1/3 4/92 BT 3207B

EPDS						
	BW	WW	YW	MILK	TM	SC
EPD	1.5	16	21	-4	4	0.3
ACC	.33	.31	.29	.15	-	.19

ULTRASOUND EPDS				
	REA	%IMF	Rib Fat	Rump Fat
EPD	-0.06	0.1	-0.02	0.08
ACC	PE	PE	PE	PE

INDIVIDUAL PERFORMANCE RECORDS								
	BW	WW	YW	Scrotal	REA	%IMF	Rib Fat	Rump Fat
Ratio	100	100	100		100	100	100	100
CorImp.	1	1	1		1	1	1	1
Adj. Trait	79	791	1252	36.36	13.9	1.2	0.34	0.89

DAM: 176 LE C980953
 COTTAGE FARM

** SPARTACUS 86/853 RH C317158 DNA 9A
 DAVID C BROWN BEEFMASTERS U 1/3 5/93 BT 3116A
BOMB SHELL 396 LE C742387 DNA 313359A
 COTTAGE FARM U 1/2 10/00 BT 6758B
** SEX APPEAL 062/0 LH C453999
 ADAIR U 1/2 4/92 BT 4709A

1-E BOUNDS SWINGING B RANCH

SEMEN

ID: **GAME DAY 808**
 BREEDER: **CAIN**
 BBU: **961101**
 DOB: **2-7-08**
 COLOR: **RED**

MACKIE & NORMA JEAN
BOUNDS

2174 LH C637639
 L BAR
 ** L BAR 5502 5502 LH C663482 DNA 056071A
 * L BAR U 1/2 4/98 BT 6208A

SIRE: DOC 2D-0C81 LE C893778 DNA 308374A
 CHANNAROCK FARM U 1/2 8/04

0/3918 RT C644217
 BROUSSARD BT 6746A

** SPARTACUS 86/653 RH C317158 DNA 9A
 DAVID C BROWN BEEFMASTERS U 1/3 5/93 BT 3116A

PHALLON 512/7 LE C762020
 CHANNAROCK FARM U 9/99

** PHANNIE LEIGH 220/2 BE C557565
 CHANNAROCK FARM U 1/2 3/98 BT 5814A

DNAUS3000952. BIG TIME MUSCLE AND EPD'S. LOW BIRTH WEIGHT.

SALE DAY ONLY \$55.00 PER UNIT. 5 UNIT MINIMUM. STORED AT EBS AND/OR COTTAGE FARM. CALL MIKE GREEN TO ORDER NOW @ 979-229-6563

CATALYST 729 729 LT C775905
 CAIN U 1/00 BT 7216A

REACTION OF 956 729 253 BE C877311
 CAIN BT 7921A

956 LE C844397
 CAIN

DAM: 5123 LE C907093
 CAIN

MULTIPLE

0-47 LH C836835
 CASEY

8-47 LH C788823
 CASEY

EPDS						
	BW	WW	YW	MILK	TM	SC
EPD	-0.3	.43	.55	1	23	1.5
ACC	.63	.55	.54	.21	-	.33

ULTRASOUND EPDS				
	REA	%IMF	Rib Fat	Rump Fat
EPD	0.02	-0.1	-0.16	-0.05
ACC	.42	.45	.45	.47

INDIVIDUAL PERFORMANCE RECORDS								
	BW	WW	YW	Scrotal	REA	%IMF	Rib Fat	Rump Fat
Ratio	92	108	101		87	31	71	51
Conimp.	50	5	4		4	4	4	4
Adj. Trait	72	666	969		9.82	2.2	0.15	0.13

1-F PAINTED SPRINGS

SEMEN

ID: **KIX SMITH & WESSON 43-09**
 BREEDER: **BOUNDS**
 BBU: **978568**
 DOB: **3-6-09**
 COLOR: **RED**

KIX BROOKS & MIKE LEATHERWOOD

** C/J'S DESPERADO 530 RH C631430 DNA 16C
 CLARK JONES FARMS U 1/3 11/96 BT 5760A
 C/J'S BANDELERO 960 RH C809701 DNA 100A
 CLARK JONES FARMS U 1/3 2/02 BT 7189A

SIRE: BULLET PROOF 864 LE C931489 DNA 345275A
 COTTAGE FARM U 4/08

WORK OF ART 507 LT C811580
 CAIN U 1/2 8/98 BT 5694A

DNA643603A PV. SOLD IN HOUSTON FOR \$30,000. FIRST TIME SEMEN OFFERING. CALVES ARE AWESOME!

SALE DAY ONLY \$55.00 PER UNIT. 5 UNIT MINIMUM. STORED AT EBS AND/OR COTTAGE FARM. CALL MIKE GREEN TO ORDER NOW @ 979-229-6563

** CAVALIER 19/5 LH C617557 DNA 302A
 LYR-CY U 1/2 11/96 BT 5679A

** OASIS 655 LE C828198 DNA 251620A
 COTTAGE FARM U 1/2 2/04 BT 7628A

** SEX LIFE 388 LE C714150 DNA 313360A
 COTTAGE FARM U 1/3 10/00 BT 6533C

** BLACK JACK 21 LE C817059 DNA 40A
 SCHELL RANCH U 1/2 4/02 BT 7093A

ACE IN THE HOLE 70/3 LE C898727 DNA 249A
 TRENT CROMER U 1/2 9/06 BT 8285A

SUGAR PIE 42/01 LE C852246
 TRENT CROMER U 1/2 10/04 BT 7516B

EPDS						
	BW	WW	YW	MILK	TM	SC
EPD	1.6	.15	.18	1	9	0.3
ACC	.47	.34	.33	.14	-	.19

ULTRASOUND EPDS				
	REA	%IMF	Rib Fat	Rump Fat
EPD	-0.02	0.0	-0.05	-0.04
ACC	PE	PE	PE	PE

INDIVIDUAL PERFORMANCE RECORDS								
	BW	WW	YW	Scrotal	REA	%IMF	Rib Fat	Rump Fat
Ratio	99		100		100	100	100	100
Conimp.	3		1		1	1	1	1
Adj. Trait	77		964		12.5	2.8	0.2	0.32

DAM: MARISSA 22/7 LT C944803 DNA 504519A PV
 BRADLEY'S CIRCLE J U 10/07

** C/F'S GRAND CHEROKEE 346 LE C704643 DNA 306A
 COTTAGE FARM U 1/2 4/98 BT 6084A

LADY CHEROKEE 700 LE C828215 DNA 498A
 COTTAGE FARM U 1/3 10/03 BT 8624A

791 LH C700185
 HINES LAND AND CATTLE U 1/2 9/98 BT 7929A

1-G

RED BAYOU SYNDICATE

SEMEN

ID: **RED BAYOU 17/10**
 BREEDER: **BOUNDS**
 BBU: **990090**
 DOB: **3-18-10**
 COLOR: **RED SF MUL**

**** NATURAL SELECTION 10-1 LH C490834**
 COTTAGE FARM U 1/3 6/92 BT 4544D
**** POLLED MANDATE 404/5 LE C705841**
 CHANNAROCK FARM U 1/2 4/98 BT 6226A
**** 9183 LE C522206**
 CHANNAROCK FARM U 1/2 3/93 BT 5814B

SIRE: **BLACK BAYOU 1071/3 LE C892444 DNA US3000542**
 CHANNAROCK FARM U 1/2 5/06 BT 8891A

MULTIPLE

DNAUS900094813. ONE OF THE HIGHEST SCANNING BEEFMASTER BULLS EVER. SHOW CALF QUALITY TO BOOT.

SALE DAY ONLY \$55.00 PER UNIT. 5 UNIT MINIMUM. STORED AT EBS AND/OR COTTAGE FARM. CALL MIKE GREEN TO ORDER NOW @ 979-229-6563

**** 2C46/8 LH S9887**
*** MULLINS U 3/3 6/91**
 8 LT F14888
 COMISKEY
**** BLACK MAGIC 120/97 LE C754207 DNA 599A**
 KOOPMAN U 1/2 11/99 BT 6408A
**** BLACK JACK 21 LE C817059 DNA 40A**
 SCHELL RANCH U 1/2 4/02 BT 7093A
MISS SCARLET USA 8-1 LE C757559 DNA 34A
 TRENT CROMER U 1/2 4/01 BT 6562B

DAM: **GATOR 597 597 LE C913748**
 GATOR FARMS U 1/2 4/08

**** MR COFFEE 9006/8 LE C775045**
 HARROD FARMS U 1/2 3/00 BT 6689A

43/0 LE C828978
 T - BOB U 11/01

293/3033 31/8 LE C828406
 T - BOB U 1/2 4/04 BT 7143C

EPDS						
	BW	WW	YW	MILK	TM	SC
EPD	1.4	24	36	3	15	0.6
ACC	.48	.42	.45	.23	-	.29

ULTRASOUND EPDS				
	REA	%IMF	Rib Fat	Rump Fat
EPD	0.24	0.0	0.00	0.13
ACC	PE	PE	PE	PE

INDIVIDUAL PERFORMANCE RECORDS								
	BW	WW	YW	Scrotal	REA	%IMF	Rib Fat	Rump Fat
Ratio	104		118		110	159	168	142
Contmp.	4		4		4	4	4	4
Adj. Trait	69		1179		14.42	4.3	0.48	0.55

1-H BOUNDS - THOMPSON - SAVAGE

SEMEN

ID: **RIO GRANDE SR3184**
 BREEDER: **SPEAR**
 BBU: **889892**
 DOB: **9-3-03**
 COLOR: **BLACK**

GOLD PLATE 29/7 LR C328576
 MULLINS BT 3643A
SALSA 94-403 LH C587901
 S M U 1/3 12/95 BT 5357A
 9-527 LH C427024
 S M BT 7297C

SIRE: **9020 LH C798779 DNA 314158A**
 SPEAR RANCHES U 1/2 12/02 BT 7545A

DNA542A. OUTCROSS LOW BIRTH WEIGHT BULL WITH CARCASS PREDICTABILITY.

SALE DAY ONLY \$55.00 PER UNIT. 5 UNIT MINIMUM. STORED AT EBS AND/OR COTTAGE FARM. CALL MIKE GREEN TO ORDER NOW @ 979-229-6563

1/105 LH C473251
 WOLF CREEK RANCH
 5130-2C LE S19005
 SPEAR RANCHES U 12/03 BT 8055A
 2233 LS F32544
 SPEAR RANCHES
**** RANGER'S PRIDE 815/9 LH C127934 DNA 15B**
*** THOMPSON - ROCKING T U 9/88 BT 1728A**

13/3 LH C588575
 ADAIR
BEVERLEIGH 101-0 LH C420936
 COTTAGE FARM U 1/1 6/91 BT 4124C

DAM: **7098-2C LH S19976**
 SPEAR RANCHES

MULTIPLE

EPDS						
	BW	WW	YW	MILK	TM	SC
EPD	-1.8	13	29	1	7	0.2
ACC	.73	.71	.65	.39	-	.38

ULTRASOUND EPDS				
	REA	%IMF	Rib Fat	Rump Fat
EPD	0.27	0.0	0.02	-0.12
ACC	.39	.39	.38	.39

INDIVIDUAL PERFORMANCE RECORDS								
	BW	WW	YW	Scrotal	REA	%IMF	Rib Fat	Rump Fat
Ratio	104	101						
Contmp.	14	12						
Adj. Trait	80	570						

1167 LH F30203
 SPEAR RANCHES

BRAH X 42 B37394
 SPEAR RANCHES

1-I T-5 RANCH - JC THOMPSON

SEMEN

ID: **WHO DAT 240-9**
 BREEDER: **T5**
 BBU: **978735**
 DOB: **1-15-09**
 COLOR: **RED SF MUL**

** NATURAL SELECTION 10-1 LH C490834
 COTTAGE FARM U 1/3 6/92 BT 4544D
 ** POLLED MANDATE 404/5 LE C705841
 CHANNAROCK FARM U 1/2 4/98 BT 6226A
 ** 9183 LE C522206
 CHANNAROCK FARM U 1/2 3/93 BT 5814B

SIRE: BLACK BAYOU 1071/3 LE C892444 DNA US3000542
 CHANNAROCK FARM U 1/2 5/06 BT 8891A

MULTIPLE

** 2C46/8 LH S9887
 * MULLINS U 3/3 6/91

8 LT F14888
 COMISKEY

** RED SUGAR 104/93 LH C529759 DNA 184A
 L TWO RANCH U 1/2 11/94 BT 4550F

** INFINITY 120/96 LH C706197 DNA 674A
 L TWO RANCH U 1/2 12/97 BT 5956A

** VANNA 5660 LH C273206
 THOMPSON BROTHERS U 1/2 6/91 BT 2933C

DAM: SUGAR PIE 42/01 LE C852246
 TRENT CROMER U 1/2 10/04 BT 7516B

** SCARLET'S PRIDE 4101 LH C577841 DNA US3000459
 M J CATTLE COMPANY U 1/2 12/95 BT 5614A

Q TEE PIE 13/9 LE C798178
 TRENT CROMER U 9/00 BT 7223B

** MASON-DIXON QUEEN 3-2-6 LE C535009
 CHEROKEE HILLS BT 5098D

DNA608401A. BLACK BAYOU X SUGAR PIE. BEAUTIFUL LINES ON CALVES. SHOW CALF QUALITY.

SALE DAY ONLY \$55.00 PER UNIT. 5 UNIT MINIMUM. STORED AT EBS AND/OR COTTAGE FARM. CALL MIKE GREEN TO ORDER NOW @ 979-229-6563

EPDS						
	BW	WW	YW	MILK	TM	SC
EPD	2.2	.16	.22	-.1	.8	0.2
ACC	.51	.51	.47	.26	-	.34

ULTRASOUND EPDS				
	REA	%MF	Rib Fat	Rump Fat
EPD	0.20	0.0	0.03	0.14
ACC	PE	PE	PE	PE

INDIVIDUAL PERFORMANCE RECORDS								
	BW	WW	YW	Scrotal	REA	%MF	Rib Fat	Rump Fat
Ratio	95	106	100					
Contmp.	3	3	1					
Adj Trait	86	743	1170					

1-J SANTA ANA RANCH - BOUNDS - THOMPSON

SEMEN

ID: **REMINGTON 35/10**
 BREEDER: **BOUNDS**
 BBU: **993925**
 DOB: **3-27-10**
 COLOR: **DARK RED**

** CJS DESPERADO 530 RH C631430 DNA 16C
 CLARK JONES FARMS U 1/3 11/96 BT 5760A
 CJS BANDELERO 960 RH C809701 DNA 100A
 CLARK JONES FARMS U 1/3 2/02 BT 7189A
 WORK OF ART 507 LT C611580
 CAIN U 1/2 8/98 BT 5694A

SIRE: BULLET PROOF 864 LE C931489 DNA 345275A
 COTTAGE FARM U 4/08

** CAVALIER 1915 LH C817557 DNA 302A
 LYR-CY U 1/2 11/96 BT 5679A

** OASIS 855 LE C828198 DNA 251620A
 COTTAGE FARM U 1/2 2/04 BT 7628A

** SEX LIFE 388 LE C714150 DNA 313360A
 COTTAGE FARM U 1/3 10/00 BT 6533C

** BLACK MAGIC 120/97 LE C754207 DNA 599A
 KOOPMAN U 1/2 11/99 BT 6408A

** BLACK JACK 21 LE C817059 DNA 40A
 SCHELL RANCH U 1/2 4/02 BT 7093A

MISS SCARLET USA 8-1 LE C757559 DNA 34A
 TRENT CROMER U 1/2 4/01 BT 6562B

DNAUSA4057453PV. POLLED POWERHOUSE BULL IN A TOTAL PACKAGE.

SALE DAY ONLY \$55.00 PER UNIT. 5 UNIT MINIMUM. STORED AT EBS AND/OR COTTAGE FARM. CALL MIKE GREEN TO ORDER NOW @ 979-229-6563

EPDS						
	BW	WW	YW	MILK	TM	SC
EPD	1.4	.16	.28	.1	.9	0.5
ACC	.51	.44	.47	.14	-	.24

ULTRASOUND EPDS				
	REA	%MF	Rib Fat	Rump Fat
EPD	-0.01	0.1	-0.05	-0.03
ACC	PE	PE	PE	PE

INDIVIDUAL PERFORMANCE RECORDS								
	BW	WW	YW	Scrotal	REA	%MF	Rib Fat	Rump Fat
Ratio	99		110		105	102	91	105
Contmp.	7		13		13	13	13	13
Adj Trait	69		1142		13.47	2.3	0.2	0.33

DAM: EMS BODY POTION 5-39 LH C915300 DNA 384991A PV
 EMMONS RANCH BT BBU475

EMS SMOOTHCONNECTION 698 LE C654949 DNA 4919926
 WINDY HILLS U 1/2 11/97 BT 6203A

BODY BY SMOOTH 0-31 LH C820410 DNA 4919925
 EMMONS RANCH BT 7700A

EMS JACKIE 5-1 LS C618349
 EMMONS RANCH U 1/2 11/97

2-A BOUNDS SWINGING B RANCH OPEN HEIFER PICK

ID: ZANNA 27/11
 BREEDER: BOUNDS
 BBU: 1001106
 DOB: 3-1-11
 COLOR: RED MUL

MACKIE & NORMA JEAN
 BOUNDS

** C/J'S DESPERADO 530 RH C631430 DNA 16C
 CLARK JONES FARMS U 1/3 11/96 BT 5760A
 C/J'S BANDELERO 960 RH C809701 DNA 100A
 CLARK JONES FARMS U 1/3 2/02 BT 7189A
 WORK OF ART 507 LT C811580
 CAIN U 1/2 8/98 BT 5694A

SIRE: BULLET PROOF 864 LE C931489 DNA 345275A
 COTTAGE FARM U 4/08

** CAVALIER 19/5 LH C617557 DNA 302A
 LYR-CY U 1/2 11/96 BT 5679A
 ** OASIS 655 LE C828198 DNA 251620A
 COTTAGE FARM U 1/2 2/04 BT 7628A
 ** SEX LIFE 388 LE C714150 DNA 313360A
 COTTAGE FARM U 1/3 10/00 BT 6533C
 ** SPARTACUS 86/653 RH C317158 DNA 9A
 DAVID C BROWN BEEFMASTERS U 1/3 5/93 BT 3116A
 ** CAVALIER 19/5 LH C617557 DNA 302A
 LYR-CY U 1/2 11/96 BT 5679A

YOU ARE RIGHT! BULLET PROOF AND SATIN LADY (CAVALIER AND SILK STOCKINGS). THEY ARE YOUNG BUT THEY ARE ALL DONORS PROSPECTS. WITH THESE GENETICS, YOU HAVE 3 CORNERSTONE DONOR PROSPECTS THAT YOU CAN START YOUR HERD OR IMPROVE YOUR HERD. THIS IS A GREAT OPPORTUNITY AND YOU WILL HAVE A TOUGH TIME PICKING, BECAUSE THEY ALL ARE GREAT AND BUILT JUST THE WAY YOU WANT THEM.

EPDS						
	BW	WW	YW	MILK	TM	SC
EPD	0.2	9	12	0	4	0.2
ACC	.54	.38	.38	.17	-	.23

ULTRASOUND EPDS				
	REA	%IMF	Rib Fat	Rump Fat
EPD	-0.10	0.0	-0.02	-0.07
ACC	PE	PE	PE	PE

INDIVIDUAL PERFORMANCE RECORDS								
	BW	WW	YW	Scrotal	REA	%IMF	Rib Fat	Rump Fat
Ratio	106							
Contmp.	34							
Adj. Trait	60							

DAM: SATIN LADY 293K19 LE C829077 DNA 47A
 THE HOMESTEAD U 1/1 3/04 BT 7968A

** 1-5/5 LH C245236
 LAZY M U 1/2 4/91 BT 2171A
 TIGER SUGAR 64/91 LH C459043 DNA 394245A
 L TWO RANCH BT 4737A
 SILK STOCKINGS 293H11 LH C786332 DNA 565484A PV
 WITTE U 12/99 BT 6691C
 ** FARRAH LADY 2/92 LH C490622 DNA 205A
 L TWO RANCH U 1/3 8/93 BT 4465A

2-B BOUNDS SWINGING B RANCH OPEN HEIFER PICK

ID: JUICY FRUIT 109/11
 BREEDER: BOUNDS
 BBU: 1006176
 DOB: 3-12-11
 COLOR: RED

MACKIE & NORMA JEAN
 BOUNDS

** C/J'S DESPERADO 530 RH C631430 DNA 16C
 CLARK JONES FARMS U 1/3 11/96 BT 5760A
 C/J'S BANDELERO 960 RH C809701 DNA 100A
 CLARK JONES FARMS U 1/3 2/02 BT 7189A
 WORK OF ART 507 LT C811580
 CAIN U 1/2 8/98 BT 5694A

SIRE: BULLET PROOF 864 LE C931489 DNA 345275A
 COTTAGE FARM U 4/08

** CAVALIER 19/5 LH C617557 DNA 302A
 LYR-CY U 1/2 11/96 BT 5679A
 ** OASIS 655 LE C828198 DNA 251620A
 COTTAGE FARM U 1/2 2/04 BT 7628A
 ** SEX LIFE 388 LE C714150 DNA 313360A
 COTTAGE FARM U 1/3 10/00 BT 6533C
 ** SPARTACUS 86/653 RH C317158 DNA 9A
 DAVID C BROWN BEEFMASTERS U 1/3 5/93 BT 3116A
 ** CAVALIER 19/5 LH C617557 DNA 302A
 LYR-CY U 1/2 11/96 BT 5679A

EPDS						
	BW	WW	YW	MILK	TM	SC
EPD	0.5	9	13	0	5	0.2
ACC	.54	.38	.38	.17	-	.23

ULTRASOUND EPDS				
	REA	%IMF	Rib Fat	Rump Fat
EPD	-0.10	0.0	-0.02	-0.07
ACC	PE	PE	PE	PE

INDIVIDUAL PERFORMANCE RECORDS								
	BW	WW	YW	Scrotal	REA	%IMF	Rib Fat	Rump Fat
Ratio	101							
Contmp.	34							
Adj. Trait	63							

DAM: SATIN LADY 293K19 LE C829077 DNA 47A
 THE HOMESTEAD U 1/1 3/04 BT 7968A

** 1-5/5 LH C245236
 LAZY M U 1/2 4/91 BT 2171A
 TIGER SUGAR 64/91 LH C459043 DNA 394245A
 L TWO RANCH BT 4737A
 SILK STOCKINGS 293H11 LH C786332 DNA 565484A PV
 WITTE U 12/99 BT 6691C
 ** FARRAH LADY 2/92 LH C490622 DNA 205A
 L TWO RANCH U 1/3 8/93 BT 4465A

2-C BOUNDS SWINGING B RANCH OPEN HEIFER PICK

ID: CHAMPAGNE 110/11
BREEDER: BOUNDS
BBU: 1006177
DOB: 3-14-11
COLOR: RED

MACKIE & NORMA JEAN
BOUNDS

** C.J'S DESPERADO 530 RH C631430 DNA 16C
CLARK JONES FARMS U 1/3 11/96 BT 5760A
C.J'S BANDELERO 960 RH C809701 DNA 100A
CLARK JONES FARMS U 1/3 2/02 BT 7189A
WORK OF ART 507 LT C611580
CAIN U 1/2 8/98 BT 5694A

SIRE: BULLET PROOF 864 LE C931489 DNA 345275A
COTTAGE FARM U 4/08

** CAVALIER 19/5 LH C617557 DNA 302A
LYR-CY U 1/2 11/96 BT 5679A
** OASIS 655 LE C828198 DNA 251620A
COTTAGE FARM U 1/2 2/04 BT 7628A
** SEX LIFE 388 LE C714150 DNA 313360A
COTTAGE FARM U 1/3 10/00 BT 6533C
** SPARTACUS 86/653 RH C317158 DNA 9A
DAVID C BROWN BEEFMASTERS U 1/3 5/93 BT 3116A
** CAVALIER 19/5 LH C617557 DNA 302A
LYR-CY U 1/2 11/96 BT 5679A

EPDS						
	BW	WW	YW	MILK	TM	SC
EPD	0.2	8	12	0	5	0.2
ACC	.52	.38	.38	.17	-	.23

ULTRASOUND EPDS				
	REA	%MF	Rib Fat	Rump Fat
EPD	-0.19	0.0	-0.02	-0.07
ACC	PE	PE	PE	PE

DAM: SATIN LADY 293K19 LE C829077 DNA 47A
THE HOMESTEAD U 1/1 3/04 BT 7968A

INDIVIDUAL PERFORMANCE RECORDS								
	BW	WW	YW	Scrotal	REA	%MF	Rib Fat	Rump Fat
Ratio	106							
Contmp.	5							
Adj. Trait	60							

** 1-5/5 LH C245236
LAZY M U 1/2 4/91 BT 2171A
TIGER SUGAR 64/91 LH C459043 DNA 394245A
L TWO RANCH BT 4737A
SILK STOCKINGS 293H11 LH C786332 DNA 565484A PV
WITTE U 12/99 BT 6691C
** FARRAH LADY 2/92 LH C490622 DNA 205A
L TWO RANCH U 1/3 8/93 BT 4465A

3-A BOUNDS SWINGING B RANCH OPEN HEIFER PICK

ID: LOCO MOTION 61/11
BREEDER: BOUNDS
BBU: 1004386
DOB: 1-16-11
COLOR: RED

MACKIE & NORMA JEAN
BOUNDS

** BLACK MAGIC 120/97 LE C754207 DNA 599A
KOOPIAN U 1/2 11/99 BT 6408A
** BLACK JACK 21 LE C817059 DNA 40A
SCHELL RANCH U 1/2 4/02 BT 7093A
MISS SCARLET USA 8-1 LE C757559 DNA 34A
TRENT CROMER U 1/2 4/01 BT 6562B

SIRE: ACE IN THE HOLE 70/3 LE C898727 DNA 249A
TRENT CROMER U 1/2 9/06 BT 8285A

** INFINITY 120/96 LH C706197 DNA 674A
L TWO RANCH U 1/2 12/97 BT 5956A
SUGAR PIE 42/01 LE C852246
TRENT CROMER U 1/2 10/04 BT 7516B
Q TEE PIE 13/9 LE C798178
TRENT CROMER U 9/00 BT 7223B

** BLACK MAGIC 120/97 LE C754207 DNA 599A
KOOPIAN U 1/2 11/99 BT 6408A
** BLACK JACK 21 LE C817059 DNA 40A
SCHELL RANCH U 1/2 4/02 BT 7093A
MISS SCARLET USA 8-1 LE C757559 DNA 34A
TRENT CROMER U 1/2 4/01 BT 6562B

** SPARTACUS 86/653 RH C317158 DNA 9A
DAVID C BROWN BEEFMASTERS U 1/3 5/93 BT 3116A
C J'S MISS AWESOME 646 RH C695963 DNA 51A
CLARK JONES FARMS U 1/2 8/98 BT 6286B
WILD ORCHID 205 LE C583257
COTTAGE FARM U 1/2 11/96 BT 5408B

RED AND PRETTY JUST LIKE MOMMA! SHE MIGHT JUST BE A DONOR LIKE HER MOMMA! LOOK AT THESE GENETICS AND THEN GO OUT AND TRY TO DO BETTER. SHE HAS A GREAT PROFILE, BUT THEN WALK AROUND BACK! THE HAS THICKNESS AND PLENTY OF MUSCLE, BUT VERY FEMININE. DNA TESTED.

EPDS						
	BW	WW	YW	MILK	TM	SC
EPD	2.1	6	7	0	3	-0.2
ACC	.54	.38	.36	.23	-	.23

ULTRASOUND EPDS				
	REA	%MF	Rib Fat	Rump Fat
EPD				
ACC				

INDIVIDUAL PERFORMANCE RECORDS								
	BW	WW	YW	Scrotal	REA	%MF	Rib Fat	Rump Fat
Ratio	95	100	99		93	92	78	85
Contmp.	34	20	11		11	11	11	11
Adj. Trait	67	573	758		8.88	2.82	0.19	0.36

DAM: NANCY'S AWESOME 1 LE C932989 DNA US9000948465 PV
SCHELL RANCH U 4/07

3-B BOUNDS SWINGING B RANCH OPEN HEIFER PICK

ID: VENUS 67/11
BREEDER: BOUNDS
BBU: 1004392
DOB: 1-18-11
COLOR: BLACK

MACKIE & NORMA JEAN
BOUNDS

** BLACK MAGIC 120/97 LE C754207 DNA 599A
KOOPMAN U 1/2 11/99 BT 6408A
** BLACK JACK 21 LE C817059 DNA 40A
SCHELL RANCH U 1/2 4/02 BT 7093A
MISS SCARLET USA 8-1 LE C757559 DNA 34A
TRENT CROMER U 1/2 4/01 BT 6562B

SIRE: ACE IN THE HOLE 70/3 LE C898727 DNA 249A
TRENT CROMER U 1/2 9/06 BT 8285A

** INFINITY 120/96 LH C706197 DNA 674A
L TWO RANCH U 1/2 12/97 BT 5956A
SUGAR PIE 42/01 LE C852246
TRENT CROMER U 1/2 10/04 BT 7516B
Q TEE PIE 13/9 LE C798178
TRENT CROMER U 9/00 BT 7223B

** BLACK MAGIC 120/97 LE C754207 DNA 599A
KOOPMAN U 1/2 11/99 BT 6408A

** BLACK JACK 21 LE C817059 DNA 40A
SCHELL RANCH U 1/2 4/02 BT 7093A
MISS SCARLET USA 8-1 LE C757559 DNA 34A
TRENT CROMER U 1/2 4/01 BT 6562B

DAM: NANCY'S AWESOME 1 LE C932969 DNA US9000948465 PV
SCHELL RANCH U 4/07

** SPARTACUS 86/653 RH C317158 DNA 9A
DAVID C BROWN BEEFMASTERS U 1/3 5/93 BT 3116A
C J'S MISS AWESOME 646 RH C695963 DNA 51A
CLARK JONES FARMS U 1/2 8/98 BT 6286B
WILD ORCHID 205 LE C583257
COTTAGE FARM U 1/2 11/96 BT 5408B

NOW HERE IS THE BLACK VERSION, BUT ALL THE GREATNESS IS STILL THERE. IF YOU'RE COLOR BLIND, THEN THEY ARE GOING TO LOOK THE SAME. SHE IS DNA TESTED AND READY TO BE A DONOR!

EPDS						
	BW	WW	YW	MILK	TM	SC
EPD	1.3	5	6	0	3	-0.2
ACC	.54	.38	.36	.23	-	.26

ULTRASOUND EPDS				
	REA	%IMF	Rib Fat	Rump Fat
EPD				
ACC				

INDIVIDUAL PERFORMANCE RECORDS								
	BW	WW	YW	Scrotal	REA	%IMF	Rib Fat	Rump Fat
Ratio	100	99	123		118	110	132	114
Contmp.	34	20	11		11	11	11	11
Adj. Trait	64	570	940		11.21	3.13	0.32	0.48

3-C BOUNDS SWINGING B RANCH OPEN HEIFER PICK

ID: YA YA YALETE 66/11
BREEDER: BOUNDS
BBU: 1004391
DOB: 1-16-11
COLOR: BLACK

MACKIE & NORMA JEAN
BOUNDS

** BLACK MAGIC 120/97 LE C754207 DNA 599A
KOOPMAN U 1/2 11/99 BT 6408A
** BLACK JACK 21 LE C817059 DNA 40A
SCHELL RANCH U 1/2 4/02 BT 7093A
MISS SCARLET USA 8-1 LE C757559 DNA 34A
TRENT CROMER U 1/2 4/01 BT 6562B

SIRE: ACE IN THE HOLE 70/3 LE C898727 DNA 249A
TRENT CROMER U 1/2 9/06 BT 8285A

** INFINITY 120/96 LH C706197 DNA 674A
L TWO RANCH U 1/2 12/97 BT 5956A
SUGAR PIE 42/01 LE C852246
TRENT CROMER U 1/2 10/04 BT 7516B
Q TEE PIE 13/9 LE C798178
TRENT CROMER U 9/00 BT 7223B

** BLACK MAGIC 120/97 LE C754207 DNA 599A
KOOPMAN U 1/2 11/99 BT 6408A

** BLACK JACK 21 LE C817059 DNA 40A
SCHELL RANCH U 1/2 4/02 BT 7093A
MISS SCARLET USA 8-1 LE C757559 DNA 34A
TRENT CROMER U 1/2 4/01 BT 6562B

DAM: NANCY'S AWESOME 1 LE C932969 DNA US9000948465 PV
SCHELL RANCH U 4/07

** SPARTACUS 86/653 RH C317158 DNA 9A
DAVID C BROWN BEEFMASTERS U 1/3 5/93 BT 3116A
C J'S MISS AWESOME 646 RH C695963 DNA 51A
CLARK JONES FARMS U 1/2 8/98 BT 6286B
WILD ORCHID 205 LE C583257
COTTAGE FARM U 1/2 11/96 BT 5408B

WHERE DID I GET THIS NAME? EARLY ONE MORNING AT MY FAVORITE STARBUCKS STORE! MAYBE THE MAN WAS HAVING TROUBLE ORDERING THAT MORNING, BUT IT SOUNDED GREAT AND THE NAME IS PERFECT FOR THIS YOUNG HEIFER. WHEN YOU SEE HER YOU WILL GET EXCITED TOO! DON'T FORGET, I SOLD A PICK OUT OF THIS SAME FLUSH AT THE PRESIDENT COUNCIL SALE THIS PAST YEAR AND IT BROUGHT OVER \$15,000. THESE ARE JUST AS GOOD. DNA TESTED AND READY TO BE YOUR NEXT DONOR.

EPDS						
	BW	WW	YW	MILK	TM	SC
EPD	2.1	6	7	0	3	-0.2
ACC	.54	.38	.36	.23	-	.26

ULTRASOUND EPDS				
	REA	%IMF	Rib Fat	Rump Fat
EPD				
ACC				

INDIVIDUAL PERFORMANCE RECORDS								
	BW	WW	YW	Scrotal	REA	%IMF	Rib Fat	Rump Fat
Ratio	95	98	105		106	96	173	173
Contmp.	34	20	11		11	11	11	11
Adj. Trait	67	564	798		10.08	2.72	0.42	0.73

4-A BOUNDS SWINGING B RANCH OPEN HEIFER PICK

ID: **EASY LOVING 41/11**
 BREEDER: **BOUNDS**
 BBU: **1003532**
 DOB: **1-13-11**
 COLOR: **RED WUL**

MACKIE & NORMA JEAN
BOUNDS

**** C/J'S DESPERADO 530 RH C631430 DNA 16C**
 CLARK JONES FARMS U 1/3 11/96 BT 5760A
C/J'S BANDELERO 960 RH C809701 DNA 100A
 CLARK JONES FARMS U 1/3 2/02 BT 7189A
WORK OF ART 507 LT C611580
 CAIN U 1/2 8/98 BT 5694A

SIRE: **BULLET PROOF 864 LE C931489 DNA 345275A**
 COTTAGE FARM U 4/08

**** CAVALIER 19/5 LH C617557 DNA 302A**
 Lyr-CY U 1/2 11/96 BT 5679A
**** OASIS 655 LE C828198 DNA 251620A**
 COTTAGE FARM U 1/2 2/04 BT 7628A
**** SEX LIFE 388 LE C714150 DNA 313360A**
 COTTAGE FARM U 1/3 10/00 BT 6533C
**** CHEROKEE PHANTOM USA 122/90 LE C457159 DNA 4C**
 CHANNAROCK FARM U 1/2 9/91 BT 4528A
**** C/F'S GRAND CHEROKEE 346 LE C704643 DNA 306A**
 COTTAGE FARM U 1/2 4/98 BT 6084A
**** SEX APPEAL 062/0 LH C453999**
 ADAIR U 1/2 4/92 BT 4709A

HERE IS ANOTHER CHANCE OF A BULLET PROOF AND TILLY PICK. FUTURE DONOR IS WRITTEN ALL OVER THIS GIRL. GENETICS ARE GREAT AND JUST LOOK AT HOW SHE IS PUT TOGETHER. BULLET PROOF ON TOP AND PAINTED TIGER ON THE BOTTOM. LONG, STRONG AND FEMININE ALL IN ONE PACKAGE! SHE HAS BEEN DNA TESTED.

EPDS						
	BW	WW	YW	MILK	TM	SC
EPD	0.6	13	18	2	8	0.3
ACC	.51	.34	.33	.17	-	.19

ULTRASOUND EPDS				
	REA	%IMF	Rib Fat	Rump Fat
EPD	-0.05	0.0	-0.04	-0.04
ACC	PE	PE	PE	PE

DAM: **TILY 180 LH C817945 DNA 403180A**
 CARLTON'S U 1/2 5/03

**** PAINTED TIGER 3-390 LH C238565 DNA US3000923**
 DUNKIN FARMS U 10/85 BT 3081B
**** TIGER LILY 031 LH C483531**
 LAZY X RANCH U 1/2 4/98 BT 5756A
BROWN SUGAR 811 LH C367693
 LAZY X RANCH U 2/1 10/91

INDIVIDUAL PERFORMANCE RECORDS								
	BW	WW	YW	Scrotal	REA	%IMF	Rib Fat	Rump Fat
Ratio	109	105	93		96	82	67	111
Contmp.	34	20	11		11	11	11	11
Adj Trait	59	602	711		9.14	2.31	0.21	0.47

4-B BOUNDS SWINGING B RANCH OPEN HEIFER PICK

ID: **TANYA T 54-11**
 BREEDER: **BOUNDS**
 BBU: **1003546**
 DOB: **1-13-11**
 COLOR: **RED**

MACKIE & NORMA JEAN
BOUNDS

**** C/J'S DESPERADO 530 RH C631430 DNA 16C**
 CLARK JONES FARMS U 1/3 11/96 BT 5760A
C/J'S BANDELERO 960 RH C809701 DNA 100A
 CLARK JONES FARMS U 1/3 2/02 BT 7189A
WORK OF ART 507 LT C611580
 CAIN U 1/2 8/98 BT 5694A

SIRE: **BULLET PROOF 864 LE C931489 DNA 345275A**
 COTTAGE FARM U 4/08

**** CAVALIER 19/5 LH C617557 DNA 302A**
 Lyr-CY U 1/2 11/96 BT 5679A
**** OASIS 655 LE C828198 DNA 251620A**
 COTTAGE FARM U 1/2 2/04 BT 7628A
**** SEX LIFE 388 LE C714150 DNA 313360A**
 COTTAGE FARM U 1/3 10/00 BT 6533C
**** CHEROKEE PHANTOM USA 122/90 LE C457159 DNA 4C**
 CHANNAROCK FARM U 1/2 9/91 BT 4528A
**** C/F'S GRAND CHEROKEE 346 LE C704643 DNA 306A**
 COTTAGE FARM U 1/2 4/98 BT 6084A
**** SEX APPEAL 062/0 LH C453999**
 ADAIR U 1/2 4/92 BT 4709A

YOU ARE GOING TO HAVE A TOUGH TIME PICKING FROM THIS TRIO! JUST LIKE HER FLUSH-MATE, EASY LOVING. SHE HAS THAT GREAT BEEFMASTER LOOK! SHE HAS BEEN DNA TESTED.

EPDS						
	BW	WW	YW	MILK	TM	SC
EPD	0.9	13	18	2	8	0.3
ACC	.51	.34	.33	.17	-	.19

ULTRASOUND EPDS				
	REA	%IMF	Rib Fat	Rump Fat
EPD	-0.05	0.0	-0.04	-0.04
ACC	PE	PE	PE	PE

DAM: **TILY 180 LH C817945 DNA 403180A**
 CARLTON'S U 1/2 5/03

**** PAINTED TIGER 3-390 LH C238565 DNA US3000923**
 DUNKIN FARMS U 10/85 BT 3081B
**** TIGER LILY 031 LH C483531**
 LAZY X RANCH U 1/2 4/98 BT 5756A
BROWN SUGAR 811 LH C367693
 LAZY X RANCH U 2/1 10/91

INDIVIDUAL PERFORMANCE RECORDS								
	BW	WW	YW	Scrotal	REA	%IMF	Rib Fat	Rump Fat
Ratio	104	100	102		75	89	78	90
Contmp.	34	20	11		11	11	11	11
Adj Trait	61	571	730		7.16	2.51	0.19	0.33

4-C BOUNDS SWINGING B RANCH OPEN HEIFER PICK

ID: **STARLIGHT 52-11**
 BREEDER: **BOUNDS**
 BBU: **1003544**
 DOB: **1-12-11**
 COLOR: **RED**

MACKIE & NORMA JEAN
BOUNDS

**** C/J'S DESPERADO 530 RH C631430 DNA 16C**
 CLARK JONES FARMS U 1/3 11/96 BT 5760A
C/J'S BANDELERO 960 RH C809701 DNA 100A
 CLARK JONES FARMS U 1/3 2/02 BT 7189A
 WORK OF ART 507 LT C611580
 CAIN U 1/2 8/98 BT 5694A

SIRE: **BULLET PROOF 864 LE C931489 DNA 345275A**
 COTTAGE FARM U 4/08

**** CAVALIER 19/5 LH C617557 DNA 302A**
 LYR-CY U 1/2 11/96 BT 5679A
**** OASIS 655 LE C828198 DNA 251620A**
 COTTAGE FARM U 1/2 2/04 BT 7628A
**** SEX LIFE 388 LE C714150 DNA 313360A**
 COTTAGE FARM U 1/3 10/00 BT 6533C
**** CHEROKEE PHANTOM USA 122/90 LE C457159 DNA 4C**
 CHANNAROCK FARM U 1/2 9/91 BT 4528A
**** C/F'S GRAND CHEROKEE 346 LE C704643 DNA 306A**
 COTTAGE FARM U 1/2 4/98 BT 6084A
**** SEX APPEAL 062/0 LH C453999**
 ADAIR U 1/2 4/92 BT 4709A

HERE COMES THE NUMBERS NOW. I WAS SO TEMPTED TO KEEP THIS ONE FOR MY DONOR PROGRAM. SHE IS A GREAT ONE AND WILL MAKE YOU ONE OF THOSE FOUNDATION DONORS. A 1.25 RIB-EYE AND A 3.44 IMF. ON TOP OF THAT SHE HAS BEEN DNA TESTED.

EPDS						
	BW	WW	YW	MILK	TM	SC
EPD	1.0	.14	.19	2	8	0.3
ACC	.51	.34	.33	.17	-	.19

ULTRASOUND EPDS				
	REA	%IMF	Rib Fat	Rump Fat
EPD	-0.05	0.0	-0.04	-0.04
ACC	PE	PE	PE	PE

INDIVIDUAL PERFORMANCE RECORDS								
	BW	WW	YW	Scrotal	REA	%IMF	Rib Fat	Rump Fat
Ratio	101	103	97		101	117	115	95
Contmp.	34	20	11		11	11	11	11
Adj. Trait	63	591	736		9.62	3.31	0.28	0.4

DAM: **TILY 160 LH C817945 DNA 403180A**
 CARLTON'S U 1/2 5/03

**** PAINTED TIGER 3-390 LH C238565 DNA US3000923**
 DUNKIN FARMS U 10/85 BT 3081B
**** TIGER LILY 031 LH C483531**
 LAZY X RANCH U 1/2 4/98 BT 5756A
BROWN SUGAR 811 LH C367893
 LAZY X RANCH U 2/1 10/91

5-A BOUNDS SWINGING B RANCH EXPOSED HEIFER PICK

ID: **RENEE 97/10**
 BREEDER: **BOUNDS**
 BBU: **1003118**
 DOB: **11-7-10**
 COLOR: **RED**
 EXPOSED TO: **RED BAYOU 990090**

MACKIE & NORMA JEAN
BOUNDS

**** C/J'S DESPERADO 530 RH C631430 DNA 16C**
 CLARK JONES FARMS U 1/3 11/96 BT 5760A
C/J'S BANDELERO 960 RH C809701 DNA 100A
 CLARK JONES FARMS U 1/3 2/02 BT 7189A
 WORK OF ART 507 LT C611580
 CAIN U 1/2 8/98 BT 5694A

SIRE: **BULLET PROOF 864 LE C931489 DNA 345275A**
 COTTAGE FARM U 4/08

**** CAVALIER 19/5 LH C617557 DNA 302A**
 LYR-CY U 1/2 11/96 BT 5679A
**** OASIS 655 LE C828198 DNA 251620A**
 COTTAGE FARM U 1/2 2/04 BT 7628A
**** SEX LIFE 388 LE C714150 DNA 313360A**
 COTTAGE FARM U 1/3 10/00 BT 6533C
**** BLACK MAGIC 120/97 LE C754207 DNA 599A**
 KOOPMAN U 1/2 11/99 BT 6408A
**** BLACK JACK 21 LE C817059 DNA 40A**
 SCHELL RANCH U 1/2 4/02 BT 7093A
MISS SCARLET USA 8-1 LE C757559 DNA 34A
 TRENT CROMER U 1/2 4/01 BT 6562B

DNAUS9000957640 PV. LONG, STRONG AND VERY FEMININE! SHE IS A PHENOTYPE OF THE BEEFMASTER BREED. BULLET PROOF ON TOP AND GOING BACK TO THE GREAT DONOR MISS STACI ON THE BOTTOM. THIS IS THE MAKING OF A DONOR PROSPECT! SHE IS READY FOR YOUR FRONT PASTURE. BY THE WAY SHE HAS ALREADY BEEN DNA TESTED! ONE OTHER THING, SHE HAS BEEN EXPOSED TO RED BAYOU!

EPDS						
	BW	WW	YW	MILK	TM	SC
EPD	2.1	.18	.25	0	9	0.3
ACC	.51	.45	.45	.15	-	.24

ULTRASOUND EPDS				
	REA	%IMF	Rib Fat	Rump Fat
EPD	0.09	-0.1	-0.08	-0.03
ACC	.33	.41	.39	.42

INDIVIDUAL PERFORMANCE RECORDS								
	BW	WW	YW	Scrotal	REA	%IMF	Rib Fat	Rump Fat
Ratio	96	101	101		107	87	81	96
Contmp.	13	4	3		3	3	3	3
Adj. Trait	68	526	658		10.45	2.73	0.25	0.4

DAM: **BLACK STACI 420 LE C908094 DNA 495A**
 SCHELL RANCH U 3/06 BT 8621A

**** C/F'S GRAND CHEROKEE 346 LE C704643 DNA 306A**
 COTTAGE FARM U 1/2 4/98 BT 6084A
MISS STACI 927 LE C780836 DNA 39A
 CLARK JONES FARMS U 1/1 4/02 BT 6981A
C/J'S MISS AWESOME 646 RH C695963 DNA 51A
 CLARK JONES FARMS U 1/2 8/98 BT 6286B

5-B BOUNDS SWINGING B RANCH

EXPOSED HEIFER PICK

ID: **ON OF A KIND 89-10**
 BREEDER: **BOUNDS**
 BBU: **1002051**
 DOB: **11-17-10**
 COLOR: **BLACK MUL**
 EXPOSED TO: **RED BAYOU 990090**

MACKIE & NORMA JEAN
BOUNDS

**** C/J'S DESPERADO 530 RH C631430 DNA 16C**
 CLARK JONES FARMS U 1/3 11/96 BT 5760A
 C/J'S BANDELERO 960 RH C809701 DNA 100A
 CLARK JONES FARMS U 1/3 2/02 BT 7189A
 WORK OF ART 507 LT C611580
 CAIN U 1/2 8/98 BT 5694A

SIRE: **BULLET PROOF 864 LE C931489 DNA 345275A**
 COTTAGE FARM U 4/08

**** CAVALIER 19/5 LH C617557 DNA 302A**
 LYR-CY U 1/2 11/96 BT 5679A
**** OASIS 655 LE C828198 DNA 251620A**
 COTTAGE FARM U 1/2 2/04 BT 7628A
**** SEX LIFE 388 LE C714150 DNA 313360A**
 COTTAGE FARM U 1/3 10/00 BT 6533C
**** BLACK MAGIC 120/97 LE C754207 DNA 599A**
 KOOPMAN U 1/2 11/99 BT 6408A
**** BLACK JACK 21 LE C817059 DNA 40A**
 SCHELL RANCH U 1/2 4/02 BT 7093A

DNAUS9000957636PV. YOU HAVE PRETTY, PEDIGREE AND PERFORMANCE! THIS YOUNG GIRL HAS A 3.86 IMF! YOU CAN START BUILDING PERFORMANCE IN YOUR HERD WITH THIS YOUNG LADY! HER NAME DESCRIBES HER WELL, ONE OF A KIND! LIKE HER FLUSH-MATE, SHE HAS BEEN DNA TESTED AND EXPOSED TO RED BAYOU. ANOTHER DONOR PROSPECT.

EPDS						
	BW	WW	YW	MILK	TM	SC
EPD	1.6	18	23	0	9	0.4
ACC	.51	.45	.45	.15	-	.24

ULTRASOUND EPDS				
	REA	%MF	Rib Fat	Rump Fat
EPD	-0.01	0.1	0.00	0.04
ACC	.38	.41	.39	.42

INDIVIDUAL PERFORMANCE RECORDS								
	BW	WW	YW	Scrotal	REA	%MF	Rib Fat	Rump Fat
Ratio	103	103	100		95	123	106	97
Contmp.	13	4	3		3	3	3	3
Adj. Trait	63	536	852		9.32	3.86	0.33	0.45

DAM: **BLACK STACI 420 LE C908094 DNA 495A**
 SCHELL RANCH U 3/06 BT 8621A

MISS SCARLET USA 8-1 LE C757559 DNA 34A
 TRENT CROMER U 1/2 4/01 BT 6562B
**** C/F'S GRAND CHEROKEE 346 LE C704643 DNA 306A**
 COTTAGE FARM U 1/2 4/98 BT 6084A
MISS STACI 927 LE C780836 DNA 39A
 CLARK JONES FARMS U 1/1 4/02 BT 6981A
C/J'S MISS AWESOME 646 RH C695963 DNA 51A
 CLARK JONES FARMS U 1/2 8/98 BT 6286B

5-C BOUNDS SWINGING B RANCH

EXPOSED HEIFER PICK

ID: **SAMMI 74-10**
 BREEDER: **BOUNDS**
 BBU: **999705**
 DOB: **10-5-10**
 COLOR: **BLACK**
 EXPOSED TO: **RED BAYOU 990090**

MACKIE & NORMA JEAN
BOUNDS

**** C/J'S DESPERADO 530 RH C631430 DNA 16C**
 CLARK JONES FARMS U 1/3 11/96 BT 5760A
 C/J'S BANDELERO 960 RH C809701 DNA 100A
 CLARK JONES FARMS U 1/3 2/02 BT 7189A
 WORK OF ART 507 LT C611580
 CAIN U 1/2 8/98 BT 5694A

SIRE: **BULLET PROOF 864 LE C931489 DNA 345275A**
 COTTAGE FARM U 4/08

**** CAVALIER 19/5 LH C617557 DNA 302A**
 LYR-CY U 1/2 11/96 BT 5679A
**** OASIS 655 LE C828198 DNA 251620A**
 COTTAGE FARM U 1/2 2/04 BT 7628A
**** SEX LIFE 388 LE C714150 DNA 313360A**
 COTTAGE FARM U 1/3 10/00 BT 6533C
**** BLACK MAGIC 120/97 LE C754207 DNA 599A**
 KOOPMAN U 1/2 11/99 BT 6408A
**** BLACK JACK 21 LE C817059 DNA 40A**
 SCHELL RANCH U 1/2 4/02 BT 7093A

DNAUS9000957587 PV. SAME SONG JUST ANOTHER VERSE. LOOKS JUST LIKE OUR GREAT DONOR BLACK STACI! BULLET PROOF, MISS STACI, GRAND CHEROKEE, MISS AWESOME AND THE GREAT ONE, OASIS! BY NOW I THINK YOU UNDERSTAND WHY I SAY ON THIS PICK; DONOR PROSPECTS! DNA TESTED AND EXPOSED TO RED BAYOU.

EPDS						
	BW	WW	YW	MILK	TM	SC
EPD	1.6	15	22	0	8	0.3
ACC	.51	.47	.47	.15	-	.24

ULTRASOUND EPDS				
	REA	%MF	Rib Fat	Rump Fat
EPD	0.02	-0.1	-0.02	0.03
ACC	.39	.44	.42	.45

INDIVIDUAL PERFORMANCE RECORDS								
	BW	WW	YW	Scrotal	REA	%MF	Rib Fat	Rump Fat
Ratio	102	96	102		97	48	118	107
Contmp.	13	7	6		6	6	6	6
Adj. Trait	64	435	727		9.33	1.56	0.32	0.46

DAM: **BLACK STACI 420 LE C908094 DNA 495A**
 SCHELL RANCH U 3/06 BT 8621A

MISS SCARLET USA 8-1 LE C757559 DNA 34A
 TRENT CROMER U 1/2 4/01 BT 6562B
**** C/F'S GRAND CHEROKEE 346 LE C704643 DNA 306A**
 COTTAGE FARM U 1/2 4/98 BT 6084A
MISS STACI 927 LE C780836 DNA 39A
 CLARK JONES FARMS U 1/1 4/02 BT 6981A
C/J'S MISS AWESOME 646 RH C695963 DNA 51A
 CLARK JONES FARMS U 1/2 8/98 BT 6286B

6 BOUNDS SWINGING B RANCH OPEN HEIFER

ID: I AM MAGIC 28/11
 BREEDER: BOUNDS
 BBU: 1001107
 DOB: 3-1-11
 COLOR: RED MF

MACKIE & NORMA JEAN
 BOUNDS

** CJS DESPERADO 530 RH C631430 DNA 16C
 CLARK JONES FARMS U 1/3 11/96 BT 5760A
 CJS BANDELERO 960 RH C809701 DNA 100A
 CLARK JONES FARMS U 1/3 2/02 BT 7189A
 WORK OF ART 507 LT C611580
 CAIN U 1/2 8/98 BT 5694A

SIRE: BULLET PROOF 864 LE C931489 DNA 345275A
 COTTAGE FARM U 4/08

** CAVALIER 19/5 LH C817557 DNA 302A
 LYR-CY U 1/2 11/96 BT 5679A
 ** OASIS 655 LE C828198 DNA 251620A
 COTTAGE FARM U 1/2 2/04 BT 7628A
 ** SEX LIFE 388 LE C714150 DNA 313360A
 COTTAGE FARM U 1/3 10/00 BT 6533C
 ** BLACK MAGIC 120/97 LE C754207 DNA 599A
 KOOPMAN U 1/2 11/99 BT 6408A

** BLACK JACK 21 LE C817059 DNA 40A
 SCHELL RANCH U 1/2 4/02 BT 7093A
 MISS SCARLET USA 8-1 LE C757559 DNA 34A
 TRENT CROMER U 1/2 4/01 BT 6562B

DAM: TFS 610 610 LE C930825 DNA 840A
 SCHELL RANCH U 4/07 BT 9104A

** CF'S GRAND CHEROKEE 346 LE C704643 DNA 306A
 COTTAGE FARM U 1/2 4/98 BT 6084A
 MISS STACI 927 LE C780836 DNA 39A
 CLARK JONES FARMS U 1/1 4/02 BT 6981A
 CJS MISS AWESOME 646 RH C695963 DNA 51A
 CLARK JONES FARMS U 1/2 8/98 BT 6286B

THIS IS JUST A YOUNGER VERSION OF CJAYE. SHE IS STRONG, LONGER THAN A WELL ROPE AND FEMININE. YOU GET THE WHOLE ENCHILADA WITH THIS YOUNG GIRL. HERE IS ANOTHER RARE CHANCE TO GET A BULLET PROOF AND STACI IMAGE HEIFER. I COULD TALK FOR A LONG TIME WHEN IT COMES TO GENETICS, BUT I WILL END BY SAYING "ADD OASIS TO THE MIX".

EPDS						
	BW	WW	YW	MILK	TM	SC
EPD	1.3	14	20	0	7	0.3
ACC	.52	.34	.34	.15	-	.19

ULTRASOUND EPDS				
	REA	%IMF	Rib Fat	Rump Fat
EPD	0.03	0.0	-0.04	0.00
ACC	PE	PE	PE	PE

INDIVIDUAL PERFORMANCE RECORDS								
	BW	WW	YW	Scrotal	REA	%IMF	Rib Fat	Rump Fat
Ratio	107							
Contmp.	34							
Adj. Trait	59							

7 BOUNDS SWINGING B RANCH OPEN HEIFER

ID: JINGLES 85/11
 BREEDER: BOUNDS
 BBU: 1005231
 DOB: 1-28-11
 COLOR: BLACK PAINT

MACKIE & NORMA JEAN
 BOUNDS

** INFINITY 120/96 LH C706197 DNA 674A
 L TWO RANCH U 1/2 12/97 BT 5956A
 L2 CAPTAIN SUGAR 12/02 LR C857153 DNA 134A
 L TWO RANCH U 1/2 2/04 BT 7526A
 ** SUGAR ANN 45/6 LE C289536
 DOUBLE J J U 1/2 9/90 BT 2936D

SIRE: CF SUGAR BRITCHES 040 LE C940465 DNA 345274A
 COTTAGE FARM

** CAVALIER 19/5 LH C817557 DNA 302A
 LYR-CY U 1/2 11/96 BT 5679A
 ** OASIS 655 LE C828198 DNA 251620A
 COTTAGE FARM U 1/2 2/04 BT 7628A
 ** SEX LIFE 388 LE C714150 DNA 313360A
 COTTAGE FARM U 1/3 10/00 BT 6533C
 ** BLACK MAGIC 120/97 LE C754207 DNA 599A
 KOOPMAN U 1/2 11/99 BT 6408A

** BLACK JACK 21 LE C817059 DNA 40A
 SCHELL RANCH U 1/2 4/02 BT 7093A
 MISS SCARLET USA 8-1 LE C757559 DNA 34A
 TRENT CROMER U 1/2 4/01 BT 6562B

DAM: BLACK QUEEN 12/5 LH C933050 DNA 580860A
 SEEKER U 4/07

** PAINTED TIGER 3-390 LH C238565 DNA US3000923
 DUNKIN FARMS U 10/85 BT 3081B
 TIGER QUEEN 200 LE C759737
 TRENT CROMER BT 6410A

** MASON-DIXON QUEEN 3-2-6 LE C535009
 CHEROKEE HILLS BT 5098D

HERE IS A FLUSH-MATE TO A GREAT SHOW HEIFER THAT JBBA MEMBER MEKALA SEARS-SMITH SHOWS. WON HER CLASS IN HOUSTON. JASON LYMAN OUR RANCH FOREMAN STRUGGLED OVER WHICH WAS THE BEST WHEN THEY WERE YOUNGER. I'M STILL NOT SURE HE PICKED THE RIGHT ONE. NOW LOOK AT JINGLES NUMBERS. 1.33 RIB-EYE AND A 3.25 IMF. MAKE HER YOUR CORNERSTONE FOR THE FUTURE. SHE HAS BEEN DNA TESTED! BY THE WAY SUGAR BRITCHES AND BLACK QUEEN! WOW! WHAT A PEDIGREE.

EPDS						
	BW	WW	YW	MILK	TM	SC
EPD	0.4	14	18	2	9	0.4
ACC	.52	.38	.38	.15	-	.26

ULTRASOUND EPDS				
	REA	%IMF	Rib Fat	Rump Fat
EPD	0.09	0.1	0.06	0.06
ACC	PE	PE	PE	PE

INDIVIDUAL PERFORMANCE RECORDS								
	BW	WW	YW	Scrotal	REA	%IMF	Rib Fat	Rump Fat
Ratio	103	100	104		115	115	111	114
Contmp.	34	20	11		11	11	11	11
Adj. Trait	62	576	793		10.97	3.25	0.27	0.48

8 BOUNDS SWINGING B RANCH OPEN HEIFER

ID: **CJAYE 10/11**
 BREEDER: **BOUNDS**
 BBU: **1001121**
 DOB: **1-28-11**
 COLOR: **RED MF**

MACKIE & NORMA JEAN
BOUNDS

**** CJ'S DESPERADO 530 RH C631430 DNA 16C**
 CLARK JONES FARMS U 1/3 11/96 BT 5760A
CJ'S BANDELERO 960 RH C809701 DNA 100A
 CLARK JONES FARMS U 1/3 2/02 BT 7189A
 WORK OF ART 507 LT C611580
 CAIN U 1/2 8/98 BT 5694A

SIRE: **BULLET PROOF 864 LE C931489 DNA 345275A**
 COTTAGE FARM U 4/08

**** CAVALIER 19/5 LH C617557 DNA 302A**
 LYR-CY U 1/2 11/96 BT 5679A
**** OASIS 655 LE C828198 DNA 251620A**
 COTTAGE FARM U 1/2 2/04 BT 7628A
**** SEX LIFE 388 LE C714150 DNA 313360A**
 COTTAGE FARM U 1/3 10/00 BT 6533C
**** BLACK MAGIC 120/97 LE C754207 DNA 599A**
 KOOPMAN U 1/2 11/99 BT 6408A
**** BLACK JACK 21 LE C817059 DNA 40A**
 SCHELL RANCH U 1/2 4/02 BT 7093A
MISS SCARLET USA 8-1 LE C757559 DNA 34A
 TRENT CROMER U 1/2 4/01 BT 6562B

THIS IS ONE OF MY FAVORITES. I FIRST TOLD MIKE GREEN NO, BUT NORMA JEAN REMINDS ME OFTEN, I CAN'T KEEP EVERYTHING I LIKE. HERE IS ANOTHER YOUNG GIRL THAT HAS PERFORMANCE, A 1.26 RIB-EYE. BULLET PROOF IS PUTTING THE NUMBERS IN THESE YOUNG GIRLS THAT EVERY HERD NEEDS BULLET PROOF AND STACI IMAGE. DNA TESTED AND READY TO BECOME YOUR NEXT DONOR.

EPDS						
	BW	WW	YW	MILK	TM	SC
EPD	1.7	15	21	0	8	0.3
ACC	.48	.34	.33	.15	-	.19

ULTRASOUND EPDS				
	REA	%IMF	Rib Fat	Rump Fat
EPD	0.03	0.0	-0.04	0.00
ACC	PE	PE	PE	PE

DAM: **TFS 610 610 LE C930825 DNA 840A**
 SCHELL RANCH U 4/07 BT 9104A

**** CFS GRAND CHEROKEE 346 LE C704643 DNA 306A**
 COTTAGE FARM U 1/2 4/98 BT 6084A
MISS STACI 927 LE C780836 DNA 39A
 CLARK JONES FARMS U 1/1 4/02 BT 6981A
C J'S MISS AWESOME 646 RH C695963 DNA 51A
 CLARK JONES FARMS U 1/2 8/98 BT 6286B

INDIVIDUAL PERFORMANCE RECORDS								
	BW	WW	YW	Scrotal	REA	%IMF	Rib Fat	Rump Fat
Ratio	100	100	100		100	100	100	100
Contimp.	3	1	1		1	1	1	1
Adj. Trait	59	580	803		10.53	2.75	0.24	0.49

9 BOUNDS SWINGING B RANCH OPEN HEIFER

ID: **DARLING 73-10**
 BREEDER: **BOUNDS**
 BBU: **999704**
 DOB: **10-8-10**
 COLOR: **RED**

MACKIE & NORMA JEAN
BOUNDS

**** CJ'S DESPERADO 530 RH C631430 DNA 16C**
 CLARK JONES FARMS U 1/3 11/96 BT 5760A
CJ'S BANDELERO 960 RH C809701 DNA 100A
 CLARK JONES FARMS U 1/3 2/02 BT 7189A
 WORK OF ART 507 LT C611580
 CAIN U 1/2 8/98 BT 5694A

SIRE: **BULLET PROOF 864 LE C931489 DNA 345275A**
 COTTAGE FARM U 4/08

**** CAVALIER 19/5 LH C617557 DNA 302A**
 LYR-CY U 1/2 11/96 BT 5679A
**** OASIS 655 LE C828198 DNA 251620A**
 COTTAGE FARM U 1/2 2/04 BT 7628A
**** SEX LIFE 388 LE C714150 DNA 313360A**
 COTTAGE FARM U 1/3 10/00 BT 6533C
**** BLACK MAGIC 120/97 LE C754207 DNA 599A**
 KOOPMAN U 1/2 11/99 BT 6408A
**** BLACK JACK 21 LE C817059 DNA 40A**
 SCHELL RANCH U 1/2 4/02 BT 7093A
MISS SCARLET USA 8-1 LE C757559 DNA 34A
 TRENT CROMER U 1/2 4/01 BT 6562B

DNAUS9000957579 PV. BULLET PROOF AND BODY POTION! FLUS-MATE TO REMINGTON WHICH WE SOLD AT OUR PRODUCTION SALE FOR \$15,000. ALSO, HAS A 3.56 IMF. SHE IS PRETTY, HAS GREAT GENETICS, AND LOADED WITH PERFORMANCE. SHE HAS BEEN DNA TESTED AND READY TO BE YOUR SWEETHEART DONOR. JUS CALL HER DARLING!

EPDS						
	BW	WW	YW	MILK	TM	SC
EPD	1.7	13	20	1	7	0.3
ACC	.51	.48	.48	.14	-	.24

ULTRASOUND EPDS				
	REA	%IMF	Rib Fat	Rump Fat
EPD	-0.11	0.1	-0.08	-0.12
ACC	.41	.44	.42	.45

DAM: **EMS BODY POTION 5-39 LH C915300 DNA 384991A PV**
 EMMONS RANCH BT BBU475

EMS SMOOTHCONNECTION 698 LE C654949 DNA 4919926
 WINDY HILLS U 1/2 11/97 BT 6203A
BODY BY SMOOTH 0-31 LH C820410 DNA 4919925
 EMMONS RANCH BT 7700A
EMS JACKIE 5-1 LS C618349
 EMMONS RANCH U 1/2 11/97

INDIVIDUAL PERFORMANCE RECORDS								
	BW	WW	YW	Scrotal	REA	%IMF	Rib Fat	Rump Fat
Ratio	93	99	97		86	111	81	75
Contimp.	13	7	6		6	6	6	6
Adj. Trait	70	449	692		8.29	3.56	0.22	0.32

10 BOUNDS SWINGING B RANCH

3-N-1 POLLED

ID: **BLACK ROSE 49/9**
 BREEDER: **STAGGS**
 BBU: **975058**
 DOB: **5-8-09**
 COLOR: **BROWN**
 SAFE TO: **BULLET PROOF 931489**

CALF: HEIFER
AMBER GLOW 51/1
STAGGS
1006536
9-18-11
RED

MACKIE & NORMA JEAN
BOUNDS

** L BAR 5502 5502 LH C863482 DNA 056071A
 * L BAR U 1/2 4/98 BT 6208A
 DOC 2D-0C81 LE C893778 DNA 308374A
 CHANNAROCK FARM U 1/2 8/04
 PHALLON 512/7 LE C762020
 CHANNAROCK FARM U 9/99

SIRE: CHRK VITAL SIGNS 1670W LE C985950
 CHANNAROCK FARM

** SYNERGY 84/95 LH C615710 DNA 183A
 L TWO CATTLE U 1/2 1/97 BT 5779A
 SWEETEST LADY 100/01 LH C844005 DNA 61A
 L TWO RANCH U 3/02 BT 7984A
 RED FARRAH 16/98 LH C749745 DNA 111A
 L TWO CATTLE U 1/3 12/00 BT 6487B
 CJS SOUL MAN 168 RH C867835 DNA US3000427
 CLARK JONES FARMS U 1/2 2/04 BT 7670A
 ZORRO 109/4 LE C924173 DNA US3000506
 TRENT CROMER U 1/2 3/07 BT 9287A
 LADY HOT SHOT 13M3 13M3 LE C871147 DNA 1005A
 STACY BECKMANN U 10/04 BT 9346A

BLACK ROSE IS YOUNG AND HAS HER HEIFER AT HER SIDE. SHE IS PROVING WHAT SHE IS CAPABLE OF. THEN HERE IS A SHOW HEIFER PROSPECT. ONE OF THE FIRST VITAL SIGNS CALVES TO SELL! SHE IS OUTSTANDING. AND NOW BLACK ROSE IS BRED BACK TO BULLET PROOF. THIS IS A 3-N-1 PACKAGE THAT YOU DO NOT WANT TO PASS UP.

DAM: 49/9 LH C975058
 NEW CANAAN LAND & CATTLE CO

** INFINITY 120/96 LH C706197 DNA 674A
 L TWO RANCH U 1/2 12/97 BT 5956A
 ROBERTA 293R LE C922328
 THE HOMESTEAD U 1/2 3/09
 HMSTD 293K12 293K12 LE C829084
 THE HOMESTEAD U 1/02 BT 6964A

EPDS						
	BW	WW	YW	MILK	TM	SC
EPD	-0.4	6	10	-1	2	0.0
ACC	.29	.28	.28	.15	-	.17

ULTRASOUND EPDS				
	REA	%IMF	Rib Fat	Rump Fat
EPD	-0.06	0.1	-0.02	-0.02
ACC	.36	.41	.39	.42

INDIVIDUAL PERFORMANCE RECORDS								
	BW	WW	YW	Scrotal	REA	%IMF	Rib Fat	Rump Fat
Ratio			97		85	43	28	65
Contmp.			4		3	8	3	8
Adj. Trait			597		4.56	0.58	0.02	0.1

11 T-5 RANCH - JC THOMPSON OPEN HEIFER

ID: **T5 366/0**
 BREEDER: **T5**
 BBU: **1003155**
 DOB: **11-29-10**
 COLOR: **BLACK**

RIO HAS DONE A GREAT JOB FOR US AND THIS HEIFER IS NOT EXCEPTION. SOLID EPD'S HIGH IMF SCORES, EASY KEEPERS, LOW BIRTH WEIGHTS, WHAT MORE COULD YOU ASK FOR?

SIRE: RIO GRANDE SR 3184 LE C889892 DNA 542A
 SPEAR RANCHES U 1/2 6/08 BT 8243A

SALSA 94-403 LH C587901
 S M U 1/3 12/95 BT 5357A
 9020 LH C798779 DNA 314158A
 SPEAR RANCHES U 1/2 12/02 BT 7545A
 5130-2C LE S19005
 SPEAR RANCHES U 12/03 BT 8055A
 13/3 LH C588575
 ADAIR
 7098-2C LH S19076
 SPEAR RANCHES
 1167 LH F30203
 SPEAR RANCHES
 ** SANDMAN 10-1 LH C499023
 COTTAGE FARM U 1/2 3/93 BT 6052A
 ** MR COFFEE 9006/8 LE C775045
 HARROD FARMS U 1/2 3/00 BT 6669A
 MISS JF 9006 9006 LH C400897
 JOE A. FESTERVAN U 1/2 11/90 BT 4389C

EPDS						
	BW	WW	YW	MILK	TM	SC
EPD	-2.2	5	16	2	4	0.2
ACC	.45	.45	.44	.19	-	.21

ULTRASOUND EPDS				
	REA	%IMF	Rib Fat	Rump Fat
EPD	0.07	0.0	0.02	-0.03
ACC	.34	.38	.36	.39

INDIVIDUAL PERFORMANCE RECORDS								
	BW	WW	YW	Scrotal	REA	%IMF	Rib Fat	Rump Fat
Ratio	116	98	104		93	104	112	108
Contmp.	6	7	7		7	7	7	7
Adj. Trait	59	526	735		9.58	3.38	0.26	0.32

DAM: 75/3 LT C883144
 BRADLEY'S CIRCLE J U 1/2 11/08

** CHEROKEE PHANTOM USA 122/90 LE C457159 DNA 4C
 CHANNAROCK FARM U 1/2 9/91 BT 4528A
 16/6 LT C654847
 BRADLEY'S CIRCLE J U 1/3 9/97 BT 6508B
 ** SWEET SENSATION 64/8 LH C419840
 FORKED DEER U 1/2 6/91 BT 3851B

12 T-5 RANCH - JC THOMPSON OPEN HEIFER

ID: T5 363-0
 BREEDER: T5
 BBU: 1003159
 DOB: 11-22-10
 COLOR: RED

SALSA 94-403 LH C587901
 S M U 1/3 12/95 BT 5357A
 9020 LH C798779 DNA 314158A
 SPEAR RANCHES U 1/2 12/02 BT 7545A
 5130-2C LE S19005
 SPEAR RANCHES U 12/03 BT 8055A

SIRE: RIO GRANDE SR 3184 LE C889892 DNA 542A
 SPEAR RANCHES U 1/2 6/08 BT 8243A

13/3 LH C588575
 ADAIR
 7098-2C LH S19976
 SPEAR RANCHES
 1167 LH F30203
 SPEAR RANCHES
 ** PHANTOM 0266 LH C136861
 THOMPSON BROTHERS U 5/82 BT 531
 PHANTOM KING 63/4 LH C593154
 R J R U 1/3 6/96 BT 5719A

IF YOU ARE LOOKING FOR A FEMALE TO IMPROVE YOUR BEEF, HERE SHE IS! THE HIGHEST SCANNING FEMALE IN HER CONTEMPORARIES ACROSS THE BOARD, VERY FEW ARE HER EQUAL. 4.06 IMF AND 1.63 REA/CWT!!

EPDS						
	BW	WW	YW	MILK	TM	SC
EPD	-1.2	9	21	3	7	0.1
ACC	.31	.45	.45	.19	-	.21

ULTRASOUND EPDS				
	REA	%IMF	Rib Fat	Rump Fat
EPD	0.42	0.2	0.18	0.10
ACC	.34	.38	.36	.39

INDIVIDUAL PERFORMANCE RECORDS								
	BW	WW	YW	Scrotal	REA	%IMF	Rib Fat	Rump Fat
Ratio		105	103		121	125	151	131
Contmp		7	7		7	7	7	7
Adj. Trait		569	728		11.83	4.06	0.35	0.39

DAM: 9/0 LT C807322
 BRADLEY'S CIRCLE J U 1/1 5/03

12 RH C372956
 EWING FARM U 2/2 7/93
 ** CROWN DIXIE 9176 LE C522839
 CHANNAROCK FARM U 1/2 8/93 BT 4855A
 234/5 LH C657475
 HAPI-GRO U 2/1 5/98
 9-025 LS C422759
 DUNKIN FARMS U 1/2 3/95 BT 4490A

13 T-5 RANCH - JC THOMPSON EXPOSED HEIFER POLLED

ID: 350-0
 BREEDER: T5
 BBU: 1003148
 DOB: 10-21-10
 COLOR: BLACK
 EXPOSED TO: ACE IN THE HOLE 898727

SALSA 94-403 LH C587901
 S M U 1/3 12/95 BT 5357A
 9020 LH C798779 DNA 314158A
 SPEAR RANCHES U 1/2 12/02 BT 7545A
 5130-2C LE S19005
 SPEAR RANCHES U 12/03 BT 8055A

SIRE: RIO GRANDE SR 3184 LE C889892 DNA 542A
 SPEAR RANCHES U 1/2 6/08 BT 8243A

ANOTHER BEAUTIFUL RIO DAUGHTER THAT IS VERY FEMININE IN APPEARANCE AND SOLID MADE. SHE IS AI EXPOSED TO ACE IN THE HOLE TO PACK AN EXTRA PUNCH IN HER CALF. VERY SOLID SCAN DATA AND ACE WILL BOOST THE REA. AI 3-22-12

EPDS						
	BW	WW	YW	MILK	TM	SC
EPD	-1.2	8	16	1	5	0.1
ACC	.45	.42	.41	.15	-	.19

ULTRASOUND EPDS				
	REA	%IMF	Rib Fat	Rump Fat
EPD	0.11	0.1	0.08	0.05
ACC	.28	.26	.29	.31

INDIVIDUAL PERFORMANCE RECORDS								
	BW	WW	YW	Scrotal	REA	%IMF	Rib Fat	Rump Fat
Ratio	104	107	103		103	145	111	107
Contmp	5	3	2		2	2	2	2
Adj. Trait	66	563	762		9.46	3.09	0.26	0.31

13/3 LH C588575
 ADAIR
 7098-2C LH S19976
 SPEAR RANCHES
 1167 LH F30203
 SPEAR RANCHES
 ** CAVALIER 19/5 LH C617557 DNA 302A
 LYR-CY U 1/2 11/96 BT 5679A
 NOAH 220 RH C810342
 MAPLES RANCH U 1/2 5/03
 WHAT A GIRL 333/6 LH C710692
 ADAIR U 1/2 7/98 BT 6571A

DAM: 26/4 RH C898615
 T FIVE U 2/3 11/08

DELTA COTTON 87/268 LH C337660
 MONTGOMERY PROPERTIES INC U 6/90 BT 3437A
 ** 28/3 BE C573843
 GIBSON CATTLE SERVICES U 1/2 5/96
 ** 115/7 LH C368500
 T BAR E U 2/3 4/91 BT 3489D

14 T-5 RANCH - JC THOMPSON

EXPOSED HEIFER POLLED

ID: T5 341-0
 BREEDER: T5
 BBU: 1001171
 DOB: 9-28-10
 COLOR: BLACK MUL
 EXPOSED TO: "WHO DAT" 240-9 978735

** COUNTRY WESTERN 340/9 RT C380140
 GORDONS U 1/3 4/91 BT 4025A
 ** BLACK MAGIC 120/97 LE C754207 DNA 599A
 KOOPMAN U 1/2 11/99 BT 6408A
 ** MAGIC MOM 72/2 LE C527692 DNA 416448A
 KOOPMAN U 2/2 11/98 BT 6839A
 ** CHEROKEE PHANTOM USA 122/90 LE C457159 DNA 4C
 CHANNAROCK FARM U 1/2 9/91 BT 4528A
 MISS SCARLET USA 8-1 LE C757559 DNA 34A
 TRENT CROMER U 1/2 4/01 BT 6562B
 ** 8-4 LE C609253
 CIRCLE H H BT 5976C
 ** SUGARMAN 9/89 LH C393826
 L TWO RANCH U 1/3 9/90 BT 3631A
 ** SHILOH 463 LH C567004
 CAIN U 1/2 6/95 BT 5369E
 ** 3033 LH C400050
 THOMPSON - ROCKING T U 1/1 4/92 BT 3938A
 ** RANGER'S PRIDE 815/9 LH C127934 DNA 15B
 * THOMPSON - ROCKING T U 9/88 BT 1728A
 ** 411/6 LE C289528
 DOUBLE J J U 1/2 12/93 BT 3832A
 ** 6-2 LH C186819
 EDUCATIONAL MTRLS & SERV. U 4/83 BT 2434A

SIRE: ** BLACK JACK 21 LE C817059 DNA 40A
 SCHELL RANCH U 1/2 4/02 BT 7093A

BLACK JACK AND HERMANITA! YOU'VE SEEN IT BEFORE AND IT JUST WORKS. NOT VERY OFTEN DO YOU SEE 411-6 IN A PRINTED PEDIGREE, LET ALONE 6-2. AI EXPOSED TO "WHO DAT" TO ADD SUGAR PIE ON 3-22-12.

EPDS						
	BW	WW	YW	MILK	TM	SC
EPD	1.4	4	11	-2	0	-0.1
ACC	.48	.39	.39	.33	-	.31

ULTRASOUND EPDS				
	REA	%MF	Rib Fat	Rump Fat
EPD	0.08	0.0	-0.01	-0.03
ACC	.26	.26	.26	.26

INDIVIDUAL PERFORMANCE RECORDS								
	BW	WW	YW	Scrotal	REA	%MF	Rib Fat	Rump Fat
Ratio	88	100	100		100	100	100	100
Contmp	3	1	1		1	1	1	1
Adj. Trait	77	578	748		8.01	2.74	0.19	0.31

DAM: HERMANITA 41/7 LH C753357 DNA 687A
 MATHESON U 1/3 9/05 BT 6449A

15 T-5 RANCH - JC THOMPSON

EXPOSED HEIFER POLLED

ID: T5 339-0
 BREEDER: T5
 BBU: 1001217
 DOB: 9-27-10
 COLOR: BLACK MUL
 EXPOSED TO: DALLAS 903746

SALSA 94-403 LH C587901
 S M U 1/3 12/95 BT 5357A
 9020 LH C798779 DNA 314158A
 SPEAR RANCHES U 1/2 12/02 BT 7545A
 5130-2C LE S19005
 SPEAR RANCHES U 12/03 BT 8055A
 13/3 LH C588575
 ADAIR
 7098-2C LH S19976
 SPEAR RANCHES
 1167 LH F30203
 SPEAR RANCHES
 ** BLACK JACK 21 LE C817059 DNA 40A
 SCHELL RANCH U 1/2 4/02 BT 7093A
 ACE IN THE HOLE 70/3 LE C898727 DNA 249A
 TRENT CROMER U 1/2 9/06 BT 8285A
 SUGAR PIE 42/01 LE C852246
 TRENT CROMER U 1/2 10/04 BT 7516B

SIRE: RIO GRANDE SR 3184 LE C889892 DNA 542A
 SPEAR RANCHES U 1/2 6/08 BT 8243A

RIO ON AN ACE DAUGHTER BACK TO SENSUAL APPEAL (SPARTACUS X SEX APPEAL). THERE IS A LONG LINE OF DONORS IN THIS PEDIGREE AND IF SHE IS STUCK TO DALLAS, YOU CAN ADD JEZABELLE AS WELL. AI ON 3-22-12

EPDS						
	BW	WW	YW	MILK	TM	SC
EPD	-0.3	8	15	-2	3	0.0
ACC	.45	.38	.34	.15	-	.19

ULTRASOUND EPDS				
	REA	%MF	Rib Fat	Rump Fat
EPD	0.19	0.0	0.05	0.00
ACC	.17	.17	.15	.17

INDIVIDUAL PERFORMANCE RECORDS								
	BW	WW	YW	Scrotal	REA	%MF	Rib Fat	Rump Fat
Ratio	103	96	100		100	100	100	100
Contmp	5	2	1		1	1	1	1
Adj. Trait	67	479	882		7.88	1.33	0.15	0.25

DAM: 75/6 LT C936692
 BRADLEY'S CIRCLE J U 10/07

** SPARTACUS 86/653 RH C317158 DNA 9A
 DAVID C BROWN BEEFMASTERS U 1/3 5/93 BT 3116A
 ** SENSUAL APPEAL 403 LE C742388 DNA 224A
 COTTAGE FARM U 1/2 10/00 BT 8233A
 ** SEX APPEAL 062/0 LH C453999
 ADAIR U 1/2 4/92 BT 4709A

16 T-5 RANCH - JC THOMPSON

BRED HEIFER POLLED

ID: 67-0
 BREEDER: BRADLEY CIRCLE J
 BBU: 992654
 DOB: 5-22-10
 COLOR: RED
 SAFE TO: TANTAMOUNT 1003138

** RED SUGAR 104/93 LH C529759 DNA 184A
 L TWO RANCH U 1/2 11/94 BT 4550F
 ** INFINITY 120/96 LH C706197 DNA 674A
 L TWO RANCH U 1/2 12/97 BT 5956A
 ** VANNA 5660 LH C273206
 THOMPSON BROTHERS U 1/2 6/91 BT 2933C

SIRE: DR. J 15/1 LH C850830 DNA 137A
 MARIKET U 1/2 10/03 BT 8075A

** MR LEE VI 47/0 LH C430568
 MARIKET U 1/2 9/92 BT 4447B

** 20/5 LH C620197
 MARIKET U 1/2 2/97 BT 6312A

56/1 LH C447748
 MARIKET U 1/2 2/93 BT 5848A

** PAINTED TIGER 3-390 LH C238565 DNA US3000923
 DUNKIN FARMS U 10/85 BT 3081B

SGT. PEPPER 293J13 LE C801464 DNA 395990A
 THE HOMESTEAD U 1/01 BT 6964D

** LADY VICTORIA 236 LE C703743
 MEADOWOOD U 12/99 BT 6566B

DAM: 186-8 RE C969711
 T FIVE

** HAVANA 485 LT C609842
 CAIN U 1/2 9/95 BT 5367A

THAT GIRL 29/0 LH C826467 DNA 311471A
 J V U 1/2 5/03 BT BBU185

** ARISTICOW 27/6 LH C684182
 MATHESON U 1/2 3/98 BT 6131A

VERY CLEAN MADE INFINITY GRAND DAUGHTER OUT OF A HEIFER I SOLD MR. BRADLEY A COUPLE OF YEARS AGO OUT OF A FLUSH FROM SGT. PEPPER AND THAT GIRL. GOOD OLD STYLE GENETICS. BRED TO TANTAMOUNT, (ACE IN THE HOLE X LADY DESPERADO)

EPDS						
	BW	WW	YW	MILK	TM	SC
EPD	0.8	8	14	0	4	0.0
ACC	.31	.47	.41	.19	-	.23

ULTRASOUND EPDS				
	REA	%IMF	Rib Fat	Rump Fat
EPD	-0.10	0.1	0.04	0.02
ACC	PE	PE	PE	PE

INDIVIDUAL PERFORMANCE RECORDS								
	BW	WW	YW	Scrotal	REA	%IMF	Rib Fat	Rump Fat
Ratio			107					
Contmp.			10					
Adj. Trait			640					

17 T-5 RANCH - JC THOMPSON

BRED HEIFER POLLED

ID: 330-0
 BREEDER: T5
 BBU: 996366
 DOB: 6-17-10
 COLOR: BLACK
 SAFE TO: "WHO DAT" 240-9 978735

** BLACK MAGIC 120/97 LE C754207 DNA 599A
 KOOPMAN U 1/2 11/99 BT 6408A
 ** BLACK JACK 21 LE C817059 DNA 40A
 SCHELL RANCH U 1/2 4/02 BT 7093A
 MISS SCARLET USA 8-1 LE C757559 DNA 34A
 TRENT CROMER U 1/2 4/01 BT 6562B

SIRE: ACE IN THE HOLE 70/3 LE C898727 DNA 249A
 TRENT CROMER U 1/2 9/06 BT 8285A

** INFINITY 120/96 LH C706197 DNA 674A
 L TWO RANCH U 1/2 12/97 BT 5956A

SUGAR PIE 42/01 LE C852246
 TRENT CROMER U 1/2 10/04 BT 7516B

Q TEE PIE 13/9 LE C798178
 TRENT CROMER U 9/00 BT 7223B

** BLACK MAGIC 120/97 LE C754207 DNA 599A
 KOOPMAN U 1/2 11/99 BT 6408A

** BLACK JACK 21 LE C817059 DNA 40A
 SCHELL RANCH U 1/2 4/02 BT 7093A

MISS SCARLET USA 8-1 LE C757559 DNA 34A
 TRENT CROMER U 1/2 4/01 BT 6562B

DAM: AUTUMN'S LITTLE GIRL 8/16 LE C972026
 SCHELL RANCH

** PAINTED TIGER 3-390 LH C238565 DNA US3000923
 DUNKIN FARMS U 10/85 BT 3081B

444/0 LE C832046
 ADAIR U 1/2 5/05 BT 7282A

** SUGAR BABY 62/3 LH C542617
 ADAIR U 1/2 4/94 BT 4731B

THICK ACE DAUGHTER WITH HIGH REA AND IMF% IN A VERY CLEAN PACKAGE. PAINTED TIGER AND SUGAR BABY ARE REPRESENTED IN HER DAM. CALF WILL BE LINE BRED SUGAR PIE. ECD 10-6-12

EPDS						
	BW	WW	YW	MILK	TM	SC
EPD	1.5	5	4	3	5	-0.1
ACC	.38	.45	.42	.24	-	.31

ULTRASOUND EPDS				
	REA	%IMF	Rib Fat	Rump Fat
EPD	0.14	-0.1	0.04	0.02
ACC	.33	.34	.33	.33

INDIVIDUAL PERFORMANCE RECORDS								
	BW	WW	YW	Scrotal	REA	%IMF	Rib Fat	Rump Fat
Ratio		100	109		100	100	100	100
Contmp.		1	2		1	1	1	1
Adj. Trait		88	643		12	3.7	0.26	0.35

18 T-5 RANCH - JC THOMPSON

EXPOSED HEIFER

ID: 314-0
 BREEDER: T5
 BBU: 996370
 DOB: 4-13-10
 COLOR: RED WUL
 SAFE TO: "WHO DAT" 240-9 978735

** BLACK MAGIC 120/97 LE C754207 DNA 599A
 KOOPMAN U 1/2 11/99 BT 6408A
 ** BLACK JACK 21 LE C817059 DNA 40A
 SCHELL RANCH U 1/2 4/02 BT 7093A
 MISS SCARLET USA 8-1 LE C757559 DNA 34A
 TRENT CROMER U 1/2 4/01 BT 6562B

SIRE: ACE IN THE HOLE 70/3 LE C898727 DNA 249A
 TRENT CROMER U 1/2 9/06 BT 8285A

** INFINITY 120/96 LH C706197 DNA 674A
 L TWO RANCH U 1/2 12/97 BT 5956A
 SUGAR PIE 42/01 LE C852246
 TRENT CROMER U 1/2 10/04 BT 7516B
 Q TEE PIE 13/9 LE C798178
 TRENT CROMER U 9/00 BT 7223B
 ** RANGER'S PRIDE 815/9 LH C127934 DNA 15B
 * THOMPSON - ROCKING T U 9/88 BT 1728A
 ** SCARLET'S PRIDE 4101 LH C577841 DNA US3000459
 M J CATTLE COMPANY U 1/2 12/95 BT 5614A

LINE BRED MISS SCARLET. PREDICTABLE
 CLEANLINESS AND EARLY FERTILITY. GREAT SCAN
 DATA. 1.38 REA/CWT AND 3.40 IMF.

** MISS SCARLETT 81-8 LH C392218
 COTTAGE FARM U 1/1 11/90 BT 3987A

DAM: MISS BIRDIE 1/34-9 LE C849064 DNA 554111A
 SCHELL RANCH U 1/1 11/08

** SIR KIFFER 6/3 LH C548659
 ADAIR U 1/2 1/95 BT 4906A
 BIRDIE 34/9 LH C802931
 C G BAR RANCH U 1/2 4/02 BT 8469A
 ** LADY TIGER 26 LS C453152
 CLAYTON GIBSON U 1/2 8/92 BT 5059A

EPDS						
	BW	WW	YW	MILK	TM	SC
EPD	0.6	8	8	1	5	0.1
ACC	.48	.47	.45	.23	-	.29

ULTRASOUND EPDS				
	REA	%IMF	Rib Fat	Rump Fat
EPD	0.24	0.0	0.07	0.07
ACC	.28	.26	.24	.26

INDIVIDUAL PERFORMANCE RECORDS								
	BW	WW	YW	Scrotal	REA	%IMF	Rib Fat	Rump Fat
Ratio	121	104	96		100	100	100	100
Contmp.	3	3	3		1	1	1	1
Adj. Trait	65	607	786		10.36	3.4	0.29	0.36

19 T-5 RANCH - JC THOMPSON

**BRED HEIFER
 POLLED**

ID: 311-0
 BREEDER: T5
 BBU: 1011487
 DOB: 3-21-10
 COLOR: BLACK
 SAFE TO: ACE IN THE HOLE 898727

SALSA 94-403 LH C587901
 S M U 1/3 12/95 BT 5357A
 9020 LH C798779 DNA 314158A
 SPEAR RANCHES U 1/2 12/02 BT 7545A
 5130-2C LE S19005
 SPEAR RANCHES U 12/03 BT 8055A

SIRE: RIO GRANDE SR 3184 LE C889892 DNA 542A
 SPEAR RANCHES U 1/2 6/08 BT 8243A

13/3 LH C588575
 ADAIR
 7098-2C LH S19976
 SPEAR RANCHES
 1167 LH F30203
 SPEAR RANCHES
 ** CAVALIER 19/5 LH C617557 DNA 302A
 LYR-CY U 1/2 11/96 BT 5679A

SHE TOOK ON 1ST AI TO ACE IN THE HOLE. ECD 5-10-12. IT WON'T BE LONG. SHE SHOULD BE AN EASY KEEPING, MODERATE FRAMED MOMMA.

NOAH 220 RH C810342
 MAPLES RANCH U 1/2 5/03

EPDS						
	BW	WW	YW	MILK	TM	SC
EPD	-1.4	2	8	0	1	-0.1
ACC	.31	.44	.42	.15	-	.19

ULTRASOUND EPDS				
	REA	%IMF	Rib Fat	Rump Fat
EPD	0.11	0.0	0.01	-0.07
ACC	.33	.38	.36	.39

INDIVIDUAL PERFORMANCE RECORDS								
	BW	WW	YW	Scrotal	REA	%IMF	Rib Fat	Rump Fat
Ratio		93	93		100	84	87	88
Contmp.		5	5		5	5	5	5
Adj. Trait		497	676		9.06	1.75	0.15	0.22

DAM: NOAH'S PHANTOM QUEEN 103/6 RH C941027
 T FIVE U 11/07

WHAT A GIRL 333/6 LH C710692
 ADAIR U 1/2 7/98 BT 6571A

PHANTOM KING 63/4 LH C593154
 R J R U 1/3 6/96 BT 5719A

9/0 LT C807322
 BRADLEY'S CIRCLE J U 1/1 5/03
 234/5 LH C657475
 HAPI-GRO U 2/1 5/98

20 T-5 RANCH – JC THOMPSON PAIR BY SALE

CALF:

ID: 301-9
 BREEDER: T5
 BBU: 991485
 DOB: 12-27-09
 COLOR: BLACK

THIS IS THE ONLY DALLAS DAUGHTER WE WILL OFFER THIS YEAR. HER DAM, BLACK SILK BACKS UP 30-45 DAYS EVERY YEAR. DON'T WAIT LONG TO PUT HER WITH A BULL, SHE WILL TOO!

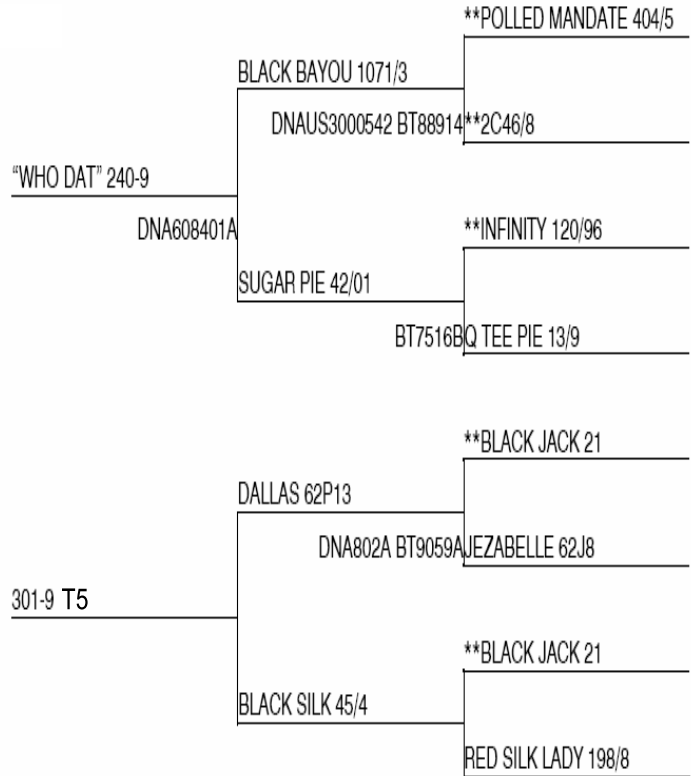

EPDS						
	BW	WW	YW	MILK	TM	SC
EPD	-0.7	1	1	1	1	0.0
ACC	.50	.48	.48	.21	-	.29

ULTRASOUND EPDS				
	REA	%IMF	Rib Fat	Rump Fat
EPD	-0.29	-0.1	-0.16	-0.05
ACC	.41	.44	.42	.45

INDIVIDUAL PERFORMANCE RECORDS								
	BW	WW	YW	Scrotal	REA	%IMF	Rib Fat	Rump Fat
Ratio	111	99	94		89	103	63	103
Contmp.	5	4	4		4	4	4	4
Adj. Trait	58	534	712		8.3	2.96	0.15	0.36

21 T-5 RANCH – JC THOMPSON PAIR

CALF: HEIFER
 464-2
 T5
 AF
 2-26-12
 RED MUL

ID: 2217
 BREEDER: HILLSIDE FARM
 BBU: 999509
 DOB: 12-6-09
 COLOR: RED MUL

DNA9000948050. ACE ON PAINTED TIGER DAUGHTERS WORKS REALLY WELL. ADD IN "WHO DAT" ON THIS HEIFER CALF FOR LINE BRED SUGAR PIE AND YOU HAVE AN OUTSTANDING PAIR.

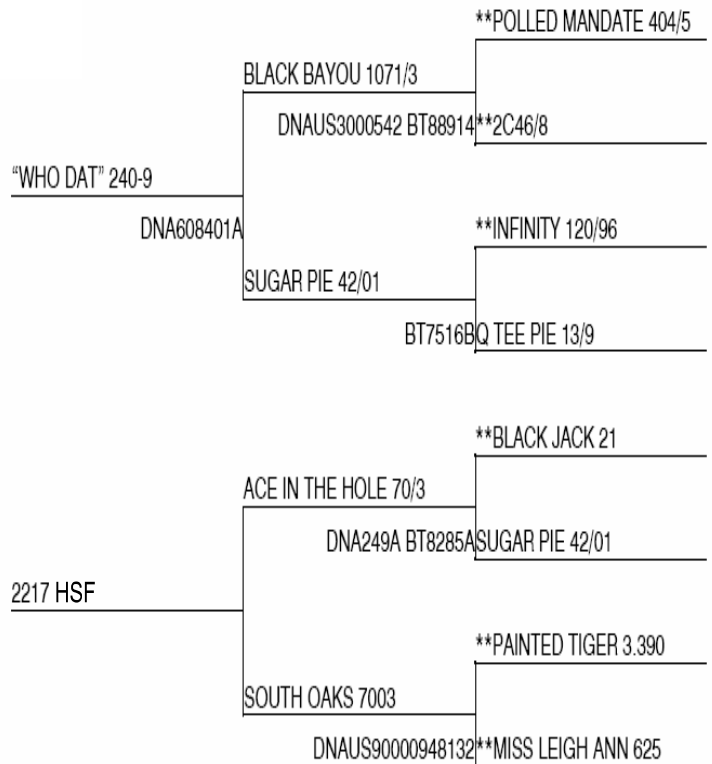

EPDS						
	BW	WW	YW	MILK	TM	SC
EPD	1.7	2	2	2	3	-0.2
ACC	.50	.46	.48	.23	-	.31

ULTRASOUND EPDS				
	REA	%IMF	Rib Fat	Rump Fat
EPD	0.17	0.0	0.05	0.04
ACC	.42	.45	.44	.47

INDIVIDUAL PERFORMANCE RECORDS								
	BW	WW	YW	Scrotal	REA	%IMF	Rib Fat	Rump Fat
Ratio	97	94	93		99	118	73	82
Contmp.	6	6	6		6	6	6	6
Adj. Trait	73	519	573		6.76	2.61	0.11	0.11

22 T-5 RANCH - JC THOMPSON

BULL

ID: 290-9
 BREEDER: T5
 BBU: 989173
 DOB: 10-5-09
 COLOR: RED

** BLACK MAGIC 120/97 LE C754207 DNA 599A
 KOOPMAN U 1/2 11/99 BT 6408A
 ** BLACK JACK 21 LE C817059 DNA 40A
 SCHELL RANCH U 1/2 4/02 BT 7093A
 MISS SCARLET USA 8-1 LE C757559 DNA 34A
 TRENT CROMER U 1/2 4/01 BT 6562B

SIRE: DALLAS 62P13 LE C903746 DNA 802A
 THE HOMESTEAD U 1/1 11/07 BT 9059A

** RED SUGAR 104/93 LH C529759 DNA 184A
 L TWO RANCH U 1/2 11/94 BT 4550F
 JEZABELLE 62J8 LE C801257 DNA 371399A
 THE HOMESTEAD U 2/00 BT 6925A
 ** MISS JUDY 6/91 LH C459847
 L TWO RANCH U 1/2 8/92 BT 4138B
 ** BLACK JACK 21 LE C817059 DNA 40A
 SCHELL RANCH U 1/2 4/02 BT 7093A

ACE IN THE HOLE 70/3 LE C898727 DNA 249A
 TRENT CROMER U 1/2 9/06 BT 8285A
 SUGAR PIE 42/01 LE C852246
 TRENT CROMER U 1/2 10/04 BT 7516B

DAM: 75/6 LT C936692
 BRADLEY'S CIRCLE J U 10/07

** SPARTACUS 86/653 RH C317158 DNA 9A
 DAVID C BROWN BEEFMASTERS U 1/3 5/93 BT 3116A
 ** SENSUAL APPEAL 403 LE C742388 DNA 224A
 COTTAGE FARM U 1/2 10/00 BT 8233A
 ** SEX APPEAL 062/0 LH C453999
 ADAIR U 1/2 4/92 BT 4709A

DALLAS SON OUT OF AN ACE DAUGHTER. THESE 2 BULLS HAVE BROUGHT A LOT OF ATTENTION TO OUR PROGRAM OVER THE PAST 5 OR 6 YEARS. THIS YOUNG BULL REPRESENTS THE CULMINATION OF THE IMPACT THEY HAVE HERE AT THE T5.

EPDS						
	BW	VW	YW	MILK	TM	SC
EPD	-0.7	-2	-2	-1	-2	-0.1
ACC	.42	.42	.38	.17	-	.26

ULTRASOUND EPDS				
	REA	%IMF	Rib Fat	Rump Fat
EPD	-0.13	-0.1	-0.01	0.02
ACC	PE	PE	PE	PE

INDIVIDUAL PERFORMANCE RECORDS								
	BW	VW	YW	Scrotal	REA	%IMF	Rib Fat	Rump Fat
Ratio	115	93			100	77	134	123
Contmp.	2	3			3	3	3	3
Adj. Trait	62	516			9.51	1.63	0.21	0.18

23 RICK SEEKER

FLUSH

ID: JUDY IS A TEN 10/1 POLLED
 BREEDER: SEEKER
 BBU: 1009478
 DOB: 3-4-11
 COLOR: RED

THIS IS THE BEST HEIFER I HAVE RAISED IN MY 30 YEARS OF BREEDING BEEFMASTERS. SHE WILL BE MY REPLACEMENT FOR QUEEN. ONE TIME ONLY I AM OFFERING A FLUSH OUT OF THIS PHENOMENAL FEMALE. YOU PICK THE BULL AND PROVIDE THE SEMEN AND I WILL GUARANTEE 1 BULL AND 2 HEIFERS. I WILL RETAIN THE ADDITIONAL EMBRYOS. TERMS HALF DOWN SALE DAY, HALF AT PALPATION. BUYER PAYS FOR CALF RAISER OR RECIPS.

EPDS						
	BW	VW	YW	MILK	TM	SC
EPD	0.9	14	19	1	8	0.5
ACC	.41	.48	.44	.23	-	.26

ULTRASOUND EPDS				
	REA	%IMF	Rib Fat	Rump Fat
EPD	-0.05	0.1	-0.01	0.05
ACC	PE	PE	PE	PE

INDIVIDUAL PERFORMANCE RECORDS								
	BW	VW	YW	Scrotal	REA	%IMF	Rib Fat	Rump Fat
Ratio		103	100		118	83	102	92
Contmp.		4	4		4	4	4	4
Adj. Trait		597	1042		12.74	3.06	0.25	0.41

SIRE: BULLET PROOF 864 LE C931489 DNA 345275A
 COTTAGE FARM U 4/08

** C/J'S DESPERADO 530 RH C631430 DNA 18C
 CLARK JONES FARMS U 1/3 11/96 BT 5760A
 C/J'S BANDELERO 960 RH C809701 DNA 100A
 CLARK JONES FARMS U 1/3 2/02 BT 7189A
 WORK OF ART 507 LT C811580
 CAIN U 1/2 8/98 BT 5694A

** CAVALIER 19/5 LH C617557 DNA 302A
 LYR-CY U 1/2 11/96 BT 5679A
 ** OASIS 655 LE C828198 DNA 251620A
 COTTAGE FARM U 1/2 2/04 BT 7628A
 ** SEX LIFE 388 LE C714150 DNA 313360A
 COTTAGE FARM U 1/3 10/00 BT 6533C

** PAINTED WARRIOR 0026 RH C134634
 BARFIELD U 1/81 BT 535
 ** PAINTED TIGER 3-390 LH C238565 DNA US3000923
 DUNKIN FARMS U 10/85 BT 3081B

DAM: TIGER QUEEN 200 LE C759737
 TRENT CROMER BT 6410A

** 1-126 LH C166366
 DUNKIN FARMS U 1/3 9/90 BT 3535A

** CHEROKEE PHANTOM USA 122/90 LE C457159 DNA 4C
 CHANNAROCK FARM U 1/2 9/91 BT 4528A
 ** MASON-DIXON QUEEN 3-2-6 LE C535009
 CHEROKEE HILLS BT 5098D

** 2017 LH C247496
 THOMPSON - ROCKING T U 2/2 10/91 BT 3413C

24-A

RICK SEEKER

POLLED OPEN HEIFER PICK

ID: 11/1
 BREEDER: **SEEKER**
 BBU: **1009479**
 DOB: **3-8-11**
 COLOR: **RED**

** C.J'S DESPERADO 530 RH C631430 DNA 16C
 CLARK JONES FARMS U 1/3 11/96 BT 5760A
 C.J'S BANDELERO 960 RH C809701 DNA 100A
 CLARK JONES FARMS U 1/3 2/02 BT 7189A
 WORK OF ART 507 LT C611580
 CAIN U 1/2 8/98 BT 5694A

SIRE: BULLET PROOF 864 LE C931489 DNA 345275A
 COTTAGE FARM U 4/08

** CAVALIER 19/5 LH C617557 DNA 302A
 LYR-CY U 1/2 11/96 BT 5679A
 ** OASIS 655 LE C828198 DNA 251620A
 COTTAGE FARM U 1/2 2/04 BT 7628A
 ** SEX LIFE 388 LE C714150 DNA 313360A
 COTTAGE FARM U 1/3 10/00 BT 6533C
 ** SPARTACUS 86/653 RH C317158 DNA 9A
 DAVID C BROWN BEEFMASTERS U 1/3 5/93 BT 3116A
 ** CAVALIER 19/5 LH C617557 DNA 302A
 LYR-CY U 1/2 11/96 BT 5679A

TREMENDOUS PEDIGREE AND PERFORMANCE. IMF OF 4.17% ON EACH WITH 1000 LB. YEARLING WEIGHTS. DONOR PROSPECTS.

EPDS						
	BW	WW	YW	MILK	TM	SC
EPD	1.2	14	17	0	7	0.3
ACC	.41	.47	.42	.17	-	.28

ULTRASOUND EPDS				
	REA	%IMF	Rib Fat	Rump Fat
EPD	-0.06	0.0	-0.02	-0.04
ACC	PE	PE	PE	PE

INDIVIDUAL PERFORMANCE RECORDS								
	BW	WW	YW	Scrotal	REA	%IMF	Rib Fat	Rump Fat
Ratio		96	132		96	113	90	103
Contmp.		4	4		4	4	4	4
Adj. Trait		573	1061		10.42	4.17	0.22	0.46

DAM: CATHY 62K3 LE C826139 DNA 484A
 THE HOMESTEAD U 1/01 BT 8045A

** 1-5/5 LH C245236
 LAZY M U 1/2 4/91 BT 2171A
 ** RANGER'S PRIDE 815/9 LH C127934 DNA 15B
 * THOMPSON - ROCKING T U 9/88 BT 1728A
 ** CATHY LEE 359 LT C438678
 CAIN U 1/2 4/92 BT 4760B
 ** 6-2 LH C186819
 EDUCATIONAL MTRLS. & SERV. U 4/83 BT 2434A

24-B

RICK SEEKER

POLLED OPEN HEIFER PICK

ID: 12/1
 BREEDER: **SEEKER**
 BBU: **1009480**
 DOB: **3-8-11**
 COLOR: **RED**

** C.J'S DESPERADO 530 RH C631430 DNA 16C
 CLARK JONES FARMS U 1/3 11/96 BT 5760A
 C.J'S BANDELERO 960 RH C809701 DNA 100A
 CLARK JONES FARMS U 1/3 2/02 BT 7189A
 WORK OF ART 507 LT C611580
 CAIN U 1/2 8/98 BT 5694A

SIRE: BULLET PROOF 864 LE C931489 DNA 345275A
 COTTAGE FARM U 4/08

** CAVALIER 19/5 LH C617557 DNA 302A
 LYR-CY U 1/2 11/96 BT 5679A
 ** OASIS 655 LE C828198 DNA 251620A
 COTTAGE FARM U 1/2 2/04 BT 7628A
 ** SEX LIFE 388 LE C714150 DNA 313360A
 COTTAGE FARM U 1/3 10/00 BT 6533C
 ** SPARTACUS 86/653 RH C317158 DNA 9A
 DAVID C BROWN BEEFMASTERS U 1/3 5/93 BT 3116A
 ** CAVALIER 19/5 LH C617557 DNA 302A
 LYR-CY U 1/2 11/96 BT 5679A

EPDS						
	BW	WW	YW	MILK	TM	SC
EPD	1.2	15	18	0	8	0.3
ACC	.41	.47	.42	.17	-	.26

ULTRASOUND EPDS				
	REA	%IMF	Rib Fat	Rump Fat
EPD	-0.06	0.0	-0.02	-0.04
ACC	PE	PE	PE	PE

INDIVIDUAL PERFORMANCE RECORDS								
	BW	WW	YW	Scrotal	REA	%IMF	Rib Fat	Rump Fat
Ratio		101	94		84	113	65	97
Contmp.		4	4		4	4	4	4
Adj. Trait		584	979		9.13	4.17	0.16	0.43

DAM: CATHY 62K3 LE C826139 DNA 484A
 THE HOMESTEAD U 1/01 BT 8045A

** 1-5/5 LH C245236
 LAZY M U 1/2 4/91 BT 2171A
 ** RANGER'S PRIDE 815/9 LH C127934 DNA 15B
 * THOMPSON - ROCKING T U 9/88 BT 1728A
 ** CATHY LEE 359 LT C438678
 CAIN U 1/2 4/92 BT 4760B
 ** 6-2 LH C186819
 EDUCATIONAL MTRLS. & SERV. U 4/83 BT 2434A

25

RICK SEEKER

OPEN HEIFER POLLED

ID: 7/1
 BREEDER: **SEEKER**
 BBU: **1009476**
 DOB: **5-25-11**
 COLOR: **RED**

**** C/J'S DESPERADO 530 RH C631430 DNA 16C**
 CLARK JONES FARMS U 1/3 11/96 BT 5760A
 C/J'S BANDELERO 960 RH C809701 DNA 100A
 CLARK JONES FARMS U 1/3 2/02 BT 7189A
 WORK OF ART 507 LT C611580
 CAIN U 1/2 8/98 BT 5694A

SIRE: BULLET PROOF 864 LE C931489 DNA 345275A
 COTTAGE FARM U 4/08

**** CAVALIER 19/5 LH C617557 DNA 302A**
 LYR-CY U 1/2 11/96 BT 5679A
**** OASIS 655 LE C828198 DNA 251620A**
 COTTAGE FARM U 1/2 2/04 BT 7628A
**** SEX LIFE 388 LE C714150 DNA 313360A**
 COTTAGE FARM U 1/3 10/00 BT 6533C
**** BLACK JACK 21 LE C817059 DNA 40A**
 SCHELL RANCH U 1/2 4/02 BT 7093A
ZZ TOP 27-4 LH C912215 DNA 742A
 THREE G SALES & SERVICE U 1/2 5/06 BT 9007A
JAZZIE 293L55 LE C857929 DNA 648896 PV
 THE HOMESTEAD U 1/03 BT 7711A

GREAT SCAN AND PERFORMANCE WITH EPD'S.
 ADD JAZZIE, CINCH AND PAINTED TIGER FOR A
 MARKETABLE PRODUCT. %IMF 2.90, REA/SWT 1.26

EPDS						
	BW	WW	YW	MILK	TM	SC
EPD	1.6	15	22	1	9	0.4
ACC	.50	.44	.39	.14	-	.21

ULTRASOUND EPDS				
	REA	%IMF	Rib Fat	Rump Fat
EPD	0.04	0.0	-0.02	-0.01
ACC	PE	PE	PE	PE

DAM: SHE'S GOT LEGS 4058/7 LH C954441
 COLBURN RANCH

INDIVIDUAL PERFORMANCE RECORDS								
	BW	WW	YW	Scrotal	REA	%IMF	Rib Fat	Rump Fat
Ratio	96	99						
Contmp.	7	6						
Adj. Trait	70	589						

6/9 LH C798089
 J H M BT 7016B

**** PAINTED TIGER 3-390 LH C238565 DNA US3000923**
 DUNKIN FARMS U 10/85 BT 3081B
TROJAN LADY 508 LT C611581
 CAIN U 1/3 3/99 BT 6016C

26

RICK SEEKER

OPEN HEIFER POLLED

ID: 6/1
 BREEDER: **SEEKER**
 BBU: **1009475**
 DOB: **5-23-11**
 COLOR: **RED**

**** C/J'S DESPERADO 530 RH C631430 DNA 16C**
 CLARK JONES FARMS U 1/3 11/96 BT 5760A
 C/J'S BANDELERO 960 RH C809701 DNA 100A
 CLARK JONES FARMS U 1/3 2/02 BT 7189A
 WORK OF ART 507 LT C611580
 CAIN U 1/2 8/98 BT 5694A

SIRE: BULLET PROOF 864 LE C931489 DNA 345275A
 COTTAGE FARM U 4/08

**** CAVALIER 19/5 LH C617557 DNA 302A**
 LYR-CY U 1/2 11/96 BT 5679A
**** OASIS 655 LE C828198 DNA 251620A**
 COTTAGE FARM U 1/2 2/04 BT 7628A
**** SEX LIFE 388 LE C714150 DNA 313360A**
 COTTAGE FARM U 1/3 10/00 BT 6533C
**** BLACK MAGIC 120/97 LE C754207 DNA 599A**
 KOOPMAN U 1/2 11/99 BT 6408A
**** BLACK JACK 21 LE C817059 DNA 40A**
 SCHELL RANCH U 1/2 4/02 BT 7093A
MISS SCARLET USA 8-1 LE C757559 DNA 34A
 TRENT CROMER U 1/2 4/01 BT 6562B

ASK MACKIE ABOUT THESE BULLET PROOF X
 BLACK JACK X QUEEN. PHENOMENAL CROSS.
 GREAT SCAN TO BOOT. %IMF 3.63, REA/SWT 1.28

EPDS						
	BW	WW	YW	MILK	TM	SC
EPD	0.9	13	19	1	8	0.4
ACC	.48	.45	.41	.17	-	.24

ULTRASOUND EPDS				
	REA	%IMF	Rib Fat	Rump Fat
EPD	0.05	0.1	-0.03	0.03
ACC	PE	PE	PE	PE

DAM: MISS CHOCOLATE MINT 9/4 LH C914302
 SEEKER

INDIVIDUAL PERFORMANCE RECORDS								
	BW	WW	YW	Scrotal	REA	%IMF	Rib Fat	Rump Fat
Ratio	103	101						
Contmp.	7	6						
Adj. Trait	66	586						

TIGER QUEEN 200 LE C759737
 TRENT CROMER BT 6410A

**** PAINTED TIGER 3-390 LH C238565 DNA US3000923**
 DUNKIN FARMS U 10/85 BT 3081B
**** MASON-DIXON QUEEN 3-2-6 LE C535009**
 CHEROKEE HILLS BT 5098D

27

RICK SEEKER

OPEN HEIFER POLLED

ID: 5/1
 BREEDER: **SEEKER**
 BBU: **1009474**
 DOB: **5-23-11**
 COLOR: **RED**

**** CJS DESPERADO 530 RH C631430 DNA 16C**
 CLARK JONES FARMS U 1/3 11/96 BT 5760A
CJ'S BANDELERO 960 RH C809701 DNA 100A
 CLARK JONES FARMS U 1/3 2/02 BT 7189A
WORK OF ART 507 LT C611580
 CAIN U 1/2 8/98 BT 5694A

SIRE: **BULLET PROOF 864 LE C931489 DNA 345275A**
 COTTAGE FARM U 4/08

**** CAVALIER 19/5 LH C617557 DNA 302A**
 LYR-CY U 1/2 11/96 BT 5679A
**** OASIS 655 LE C828198 DNA 251620A**
 COTTAGE FARM U 1/2 2/04 BT 7628A
**** SEX LIFE 388 LE C714150 DNA 313360A**
 COTTAGE FARM U 1/3 10/00 BT 6533C
**** ROBERT E. LEE 8/092 RH C90035**
 BARFIELD U 9/79 BT 97

**** PHANTOM 0266 LH C136861**
 THOMPSON BROTHERS U 5/82 BT 531
**** LADY PHANTOM 8/165 RH C83933**
 BARFIELD U 8/79 BT 2477A

**** TAILOR MADE 100/2 LH C196213**
 LEE FARMS U 10/84 BT 2579A

116/87 LH C324874
 L TWO RANCH U 2/1 9/91 BT 3619A
**** DREAMLADY 2C 9-77 LH S769**
 MAURICE HARRELL U 1/2 9/90 BT 2012A

POW! BULLET PROOF HITS AGAIN. QUALITY, PEDIGREE AND PERFORMANCE. SEEMS LIKE I HEARD THAT BEFORE? CHECK OUT THE SCAN DATA. %IMF 3.44, REA/SWT 1.32

EPDS						
	BW	WW	YW	MILK	TM	SC
EPD	1.4	15	23	-1	7	0.3
ACC	.50	.45	.39	.17	-	.23

ULTRASOUND EPDS				
	REA	%IMF	Rib Fat	Rump Fat
EPD	0.03	0.1	-0.02	0.01
ACC	PE	PE	PE	PE

INDIVIDUAL PERFORMANCE RECORDS								
	BW	WW	YW	Scrotal	REA	%IMF	Rib Fat	Rump Fat
Ratio	94	104						
Contmp.	7	6						
Adj. Trait	72	616						

DAM: **3/1 LH C867921**
 SEEKER

28

RICK SEEKER

OPEN HEIFER POLLED

ID: 4/1
 BREEDER: **SEEKER**
 BBU: **1009060**
 DOB: **5-20-11**
 COLOR: **BLACK SF**

**** COUNTRY WESTERN 340/9 RT C380140**
 GORDONS U 1/3 4/91 BT 4025A
**** BLACK MAGIC 120/97 LE C754207 DNA 599A**
 KOOPMAN U 1/2 11/99 BT 6408A
**** MAGIC MOM 72/2 LE C527692 DNA 416448A**
 KOOPMAN U 2/2 11/98 BT 6839A

SIRE: **** BLACK JACK 21 LE C817059 DNA 40A**
 SCHELL RANCH U 1/2 4/02 BT 7093A

**** CHEROKEE PHANTOM USA 122/90 LE C457159 DNA 4C**
 CHANNAROCK FARM U 1/2 9/91 BT 4528A
MISS SCARLET USA 8-1 LE C757559 DNA 34A
 TRENT CROMER U 1/2 4/01 BT 6562B
**** 8-4 LE C609253**
 CIRCLE H H BT 5976C

721 LE C755781
 CLARK JONES FARMS
CJ'S SOUL MAN 168 RH C867835 DNA US3000427
 CLARK JONES FARMS U 1/2 2/04 BT 7670A
SOULMANS MOMMA 928 LE C799411
 CLARK JONES FARMS U 11/00 BT 8016A

**** RANGER'S PRIDE 815/9 LH C127934 DNA 15B**
*** THOMPSON - ROCKING T U 9/88 BT 1728A**
99-3 LH C582767
 FORK CREEK U 1/2 9/94 BT 7959A
**** 26/5 LT C265024**
*** V S B BAR U 1/3 5/92 BT 2780B**

EASY KEEPING DESCRIBES THIS PROSPECT. BLACK JACK DAUGHTERS ARE HARD TO BEAT AS MOMMA COWS. LINE BRED RANGER'S PRIDE. %IMF 2.85, REA/SWT 1.38

EPDS						
	BW	WW	YW	MILK	TM	SC
EPD	0.4	5	10	2	5	0.0
ACC	.51	.48	.44	.31	-	.34

ULTRASOUND EPDS				
	REA	%IMF	Rib Fat	Rump Fat
EPD	0.10	0.0	-0.02	-0.02
ACC	PE	PE	PE	PE

INDIVIDUAL PERFORMANCE RECORDS								
	BW	WW	YW	Scrotal	REA	%IMF	Rib Fat	Rump Fat
Ratio	105	102						
Contmp.	7	6						
Adj. Trait	64	802						

DAM: **12/6 LH C946067**
 SEEKER

29

RICK SEEKER

OPEN HEIFER

ID: 3/1
 BREEDER: **SEEKER**
 BBU: **1009473**
 DOB: **5-15-11**
 COLOR: **RED**

**** C.J'S DESPERADO 530 RH C631430 DNA 16C**
 CLARK JONES FARMS U 1/3 11/96 BT 5760A
 C.J'S BANDELERO 960 RH C809701 DNA 100A
 CLARK JONES FARMS U 1/3 2/02 BT 7189A
 WORK OF ART 507 LT C611580
 CAIN U 1/2 8/98 BT 5694A

SIRE: BULLET PROOF 864 LE C931489 DNA 345275A
 COTTAGE FARM U 4/08

**** CAVALIER 19/5 LH C617557 DNA 302A**
 LYR-CY U 1/2 11/96 BT 5679A
**** OASIS 655 LE C828198 DNA 251620A**
 COTTAGE FARM U 1/2 2/04 BT 7628A
**** SEX LIFE 388 LE C714150 DNA 313360A**
 COTTAGE FARM U 1/3 10/00 BT 6533C
**** RANGER'S PRIDE 815/9 LH C127934 DNA 15B**
*** THOMPSON - ROCKING T U 9/88 BT 1728A**
**** SCARLET'S PRIDE 4101 LH C577841 DNA US3000459**
 M J CATTLE COMPANY U 1/2 12/95 BT 5614A
**** MISS SCARLETT 81-8 LH C392218**
 COTTAGE FARM U 1/1 11/90 BT 3987A

GREAT EPD'S AND SCAN TO EXHIBIT A 4.27% IMF.
 TREMENDOUS GENETICS ALSO. CUMBERLAND 3118
 WAS A TAILOR MADE DAUGHTER OUT OF JF9006
 (SPARTACUS DAUGHTER). REA/SWT 1.25

DAM: CIRCLE C 93/2 93/2 LE C874673
 TRENT CROMER U 10/04

**** SIR KIFFER 6/3 LH C548659**
 ADAIR U 1/2 1/95 BT 4906A
 HIGH SOCIETY 349/8 LH C780767
 ADAIR U 1/2 5/01 BT 6765C
 3118 LR C545586
 CUMBERLAND MOUNTAIN U 1/3 10/94 BT 5037A

EPDS						
	BW	WW	YW	MILK	TM	SC
EPD	2.1	17	26	-2	7	0.4
ACC	.48	.44	.38	.15	-	.23

ULTRASOUND EPDS				
	REA	%IMF	Rib Fat	Rump Fat
EPD	0.04	0.0	-0.05	-0.02
ACC	PE	PE	PE	PE

INDIVIDUAL PERFORMANCE RECORDS								
	BW	WW	YW	Scrotal	REA	%IMF	Rib Fat	Rump Fat
Ratio	98	98						
Contmp.	7	6						
Adj. Trait	69	581						

30

RICK SEEKER

OPEN HEIFER POLLED

ID: 2/1
 BREEDER: **SEEKER**
 BBU: **1009472**
 DOB: **5-1-11**
 COLOR: **RED**

**** C.J'S DESPERADO 530 RH C631430 DNA 16C**
 CLARK JONES FARMS U 1/3 11/96 BT 5760A
 C.J'S BANDELERO 960 RH C809701 DNA 100A
 CLARK JONES FARMS U 1/3 2/02 BT 7189A
 WORK OF ART 507 LT C611580
 CAIN U 1/2 8/98 BT 5694A

SIRE: BULLET PROOF 864 LE C931489 DNA 345275A
 COTTAGE FARM U 4/08

**** CAVALIER 19/5 LH C617557 DNA 302A**
 LYR-CY U 1/2 11/96 BT 5679A
**** OASIS 655 LE C828198 DNA 251620A**
 COTTAGE FARM U 1/2 2/04 BT 7628A
**** SEX LIFE 388 LE C714150 DNA 313360A**
 COTTAGE FARM U 1/3 10/00 BT 6533C
**** BLACK MAGIC 120/97 LE C754207 DNA 599A**
 KOOPMAN U 1/2 11/99 BT 6408A
**** BLACK JACK 21 LE C817059 DNA 40A**
 SCHELL RANCH U 1/2 4/02 BT 7093A
MISS SCARLET USA 8-1 LE C757559 DNA 34A
 TRENT CROMER U 1/2 4/01 BT 6562B

A THREE QUARTER SISTER TO 1/1, ALSO IN THE SALE.
 GREAT INDIVIDUAL WITH GREAT SCAN AND
 PERFORMANCE TO INCLUDE EPD'S. %IMF 3.80,
 REA/SWT 1.12.

DAM: 5/6 LH C936576
 SEEKER

**** PAINTED TIGER 3-390 LH C238565 DNA US3000923**
 DUNKIN FARMS U 10/85 BT 3081B
 TIGER QUEEN 200 LE C759737
 TRENT CROMER BT 6410A
**** MASON-DIXON QUEEN 3-2-6 LE C535009**
 CHEROKEE HILLS BT 5098D

EPDS						
	BW	WW	YW	MILK	TM	SC
EPD	1.1	11	17	1	6	0.3
ACC	.48	.47	.41	.17	-	.24

ULTRASOUND EPDS				
	REA	%IMF	Rib Fat	Rump Fat
EPD				
ACC				

INDIVIDUAL PERFORMANCE RECORDS								
	BW	WW	YW	Scrotal	REA	%IMF	Rib Fat	Rump Fat
Ratio	100	96						
Contmp.	7	6						
Adj. Trait	68	570						

31

RICK SEEKER

BRED HEIFER POLLED

ID: 1/1
 BREEDER: **SEEKER**
 BBU: **1009471**
 DOB: **3-31-11**
 COLOR: **RED**
 SAFE TO: **RED BAYOU 99090**
 3 MONTHS

**** C/J'S DESPERADO 530 RH C631430 DNA 16C**
 CLARK JONES FARMS U 1/3 11/96 BT 5760A
C/J'S BANDELERO 960 RH C809701 DNA 100A
 CLARK JONES FARMS U 1/3 2/02 BT 7189A
WORK OF ART 507 LT C611580
 CAIN U 1/2 8/98 BT 5694A

SIRE: **BULLET PROOF 864 LE C931489 DNA 345275A**
 COTTAGE FARM U 4/08

**** CAVALIER 19/5 LH C617557 DNA 302A**
 LYR-CY U 1/2 11/96 BT 5679A
**** OASIS 655 LE C828198 DNA 251620A**
 COTTAGE FARM U 1/2 2/04 BT 7628A

**** SEX LIFE 388 LE C714150 DNA 313360A**
 COTTAGE FARM U 1/3 10/00 BT 6533C
721 LE C755781
 CLARK JONES FARMS

C/J'S SOUL MAN 168 RH C867835 DNA US3000427
 CLARK JONES FARMS U 1/2 2/04 BT 7670A
SOULMANS MOMMA 928 LE C799411
 CLARK JONES FARMS U 11/00 BT 8016A

DAM: **11/6 LH C946061**
 SEEKER

**** PAINTED TIGER 3-390 LH C238565 DNA US3000923**
 DUNKIN FARMS U 10/85 BT 3081B
TIGER QUEEN 200 LE C759737
 TRENT CROMER BT 6410A

**** MASON-DIXON QUEEN 3-2-6 LE C535009**
 CHEROKEE HILLS BT 5098D

THIS IS THE BEST OVERALL SCANNING HEIFER FROM MY 2011 CROP. 5.82% IMF AND 1.29 REA/SWT. BULLET PROOF X QUEEN DOES IT AGAIN.

EPDS						
	BW	WW	YW	MILK	TM	SC
EPD	0.6	10	17	1	6	0.4
ACC	.51	.36	.34	.17	-	.21

ULTRASOUND EPDS				
	REA	%IMF	Rib Fat	Rump Fat
EPD	0.01	0.2	0.01	0.03
ACC	PE	PE	PE	PE

INDIVIDUAL PERFORMANCE RECORDS								
	BW	WW	YW	Scrotal	REA	%IMF	Rib Fat	Rump Fat
Ratio	104	100	100		100	100	100	100
Contmp.	7	1	1		1	1	1	1
Adj. Trait	85	560	966		12.82	5.82	0.67	1.2

32

RICK SEEKER

BRED HEIFER POLLED

ID: 15/0
 BREEDER: **SEEKER**
 BBU: **999059**
 DOB: **7-10-10**
 COLOR: **BLACK**
 SAFE TO: **RED BAYOU 990090**
 3-4 MONTHS

**** COUNTRY WESTERN 340/9 RT C380140**
 GORDONS U 1/3 4/91 BT 4025A
**** BLACK MAGIC 120/97 LE C754207 DNA 598A**
 KOOPMAN U 1/2 11/99 BT 6408A
**** MAGIC MOM 72/2 LE C527692 DNA 416448A**
 KOOPMAN U 2/2 11/98 BT 6839A

SIRE: **** BLACK JACK 21 LE C817059 DNA 40A**
 SCHELL RANCH U 1/2 4/02 BT 7093A

**** CHEROKEE PHANTOM USA 122/90 LE C457159 DNA 4C**
 CHANNAROCK FARM U 1/2 9/91 BT 4528A
MISS SCARLET USA 8-1 LE C757559 DNA 34A
 TRENT CROMER U 1/2 4/01 BT 6562B

**** 8-4 LE C609253**
 CIRCLE H H BT 5976C

**** BLACK JACK 21 LE C817059 DNA 40A**
 SCHELL RANCH U 1/2 4/02 BT 7093A

BLACK GRANITE 1105 LE C916619 DNA 345276A PV
 ARMATYS FIVE A RANCH U 4/08 BT BBU340
HOT PEPPERLADY 119-3 LH C884085 DNA 230A
 FOUR M RANCH U 1/2 11/05 BT 8251A

DAM: **JUNGLE BLACK 3-08 LE C954582**
 BOUNDS SWINGING B RANCH

HARRICAIN 4148 LE C812790
 HARROD FARMS U 1/3 4/97 BT 5706A

LEVI'S PRINCESS 909 LT C811036
 ANTHONY COLVIN U 2/1 1/05

301 LE C563585
 LAZY X RANCH U 1/2 4/98

THIS WAS THE HIGHEST RIB-EYE FEMALE I RAISED IN 2010/2011 DURING THE DROUGHT. 1.57 REA/SWT IS OFF THE CHARTS. MY BLACK JACK CATTLE FAIRED BETTER THAN ANY OTHER IN THE DROUGHT CONDITIONS.

EPDS						
	BW	WW	YW	MILK	TM	SC
EPD	1.1	5	9	5	7	-0.2
ACC	.31	.29	.29	.29	-	.28

ULTRASOUND EPDS				
	REA	%IMF	Rib Fat	Rump Fat
EPD				
ACC				

INDIVIDUAL PERFORMANCE RECORDS								
	BW	WW	YW	Scrotal	REA	%IMF	Rib Fat	Rump Fat
Ratio		100						
Contmp.		1						
Adj. Trait		361						

33

RICK SEEKER

BRED HEIFER POLLED

ID: 14/0
 BREEDER: **SEEKER**
 BBU: 999058
 DOB: 6-14-10
 COLOR: **BLACK WF MUL**
 SAFE TO: **RED BAYOU 990090**
 3-4 MONTHS

** BLACK MAGIC 120/97 LE C754207 DNA 599A
 KOOPMAN U 1/2 11/99 BT 6408A
 ** BLACK JACK 21 LE C817059 DNA 40A
 SCHELL RANCH U 1/2 4/02 BT 7093A
 MISS SCARLET USA 8-1 LE C757559 DNA 34A
 TRENT CROMER U 1/2 4/01 BT 6562B

SIRE: ACE IN THE HOLE 70/3 LE C898727 DNA 249A
 TRENT CROMER U 1/2 9/06 BT 8285A

** INFINITY 120/96 LH C706197 DNA 674A
 L TWO RANCH U 1/2 12/97 BT 5956A
 SUGAR PIE 42/01 LE C852246

TRENT CROMER U 1/2 10/04 BT 7516B
 Q TEE PIE 13/9 LE C798178
 TRENT CROMER U 9/00 BT 7223B

** BLACK MAGIC 120/97 LE C754207 DNA 599A
 KOOPMAN U 1/2 11/99 BT 6408A

** BLACK JACK 21 LE C817059 DNA 40A
 SCHELL RANCH U 1/2 4/02 BT 7093A

MISS SCARLET USA 8-1 LE C757559 DNA 34A
 TRENT CROMER U 1/2 4/01 BT 6562B

DAM: MISS CHOCOLATE MINT 9/4 LH C914302
 SEEKER

** PAINTED TIGER 3-390 LH C238565 DNA US3000923
 DUNKIN FARMS U 10/85 BT 3081B

TIGER QUEEN 200 LE C759737
 TRENT CROMER BT 6410A

** MASON-DIXON QUEEN 3-2-6 LE C535009
 CHEROKEE HILLS BT 5098D

ANOTHER ACE IN THE HOLE, BUT OUT OF ONE OF MY BLACK JACK X QUEEN DAUGHTERS I KEPT. MIKE ALWAYS SAID BLACK JACK WILL LINE BREED WITH GREAT SUCCESS. CHECK OUT HER SCAN DATA. 1.44 REA/SWT AND IMF OF 2.34% BRED TO RED BAYOU WILL ONLY ENHANCE IT MORE.

EPDS						
	BW	WW	YW	MILK	TM	SC
EPD	1.2	1	0	3	3	-0.2
ACC	.41	.50	.45	.28	-	.33

ULTRASOUND EPDS				
	REA	%IMF	Rib Fat	Rump Fat
EPD	0.23	0.0	0.07	0.13
ACC	PE	PE	PE	PE

INDIVIDUAL PERFORMANCE RECORDS								
	BW	WW	YW	Scrotal	REA	%IMF	Rib Fat	Rump Fat
Ratio		92						
Contmp.		7						
Adj. Trait		405						

34

RICK SEEKER

BRED HEIFER POLLED

ID: 11/0
 BREEDER: **SEEKER**
 BBU: 999047
 DOB: 6-6-10
 COLOR: **RED MUL**
 SAFE TO: **BLACK JACK 21 817059**

** C/J'S DESPERADO 530 RH C631430 DNA 16C
 CLARK JONES FARMS U 1/3 11/96 BT 5760A
 C/J'S BANDELERO 960 RH C809701 DNA 100A
 CLARK JONES FARMS U 1/3 2/02 BT 7189A
 WORK OF ART 507 LT C611580
 CAIN U 1/2 8/98 BT 5694A

SIRE: BULLET PROOF 864 LE C931489 DNA 345275A
 COTTAGE FARM U 4/08

** CAVALIER 19/5 LH C617557 DNA 302A
 LYR-CY U 1/2 11/96 BT 5679A
 ** OASIS 655 LE C828198 DNA 251620A

COTTAGE FARM U 1/2 2/04 BT 7628A
 ** SEX LIFE 388 LE C714150 DNA 313360A
 COTTAGE FARM U 1/3 10/00 BT 6533C

721 LE C755781
 CLARK JONES FARMS

C/J'S SOUL MAN 168 RH C867835 DNA US3000427
 CLARK JONES FARMS U 1/2 2/04 BT 7670A

SOULMANS MOMMA 928 LE C799411
 CLARK JONES FARMS U 11/00 BT 8016A

DAM: 10/6 LH C946060
 SEEKER

** PAINTED TIGER 3-390 LH C238565 DNA US3000923
 DUNKIN FARMS U 10/85 BT 3081B

TIGER QUEEN 200 LE C759737
 TRENT CROMER BT 6410A

** MASON-DIXON QUEEN 3-2-6 LE C535009
 CHEROKEE HILLS BT 5098D

TRULY TOP INDIVIDUALS HERE. PUTTING BULLET PROOF ON MY QUEEN BRED COWS HAS BEEN A VERY GOOD CROSS. JUST ASK MACKIE! VERY GOOD REA/SWT OF 1.35

EPDS						
	BW	WW	YW	MILK	TM	SC
EPD	0.6	11	18	0	6	0.4
ACC	.38	.47	.41	.17	-	.24

ULTRASOUND EPDS				
	REA	%IMF	Rib Fat	Rump Fat
EPD	-0.01	0.2	0.02	0.04
ACC	PE	PE	PE	PE

INDIVIDUAL PERFORMANCE RECORDS								
	BW	WW	YW	Scrotal	REA	%IMF	Rib Fat	Rump Fat
Ratio		93						
Contmp.		7						
Adj. Trait		410						

35

RICK SEEKER

EXPOSED HEIFER POLLED

ID: 9/0
 BREEDER: **SEEKER**
 BBU: **999046**
 DOB: **5-31-10**
 COLOR: **BLACK MUL**
 EXPOSED TO: **RED BAYOU 990090**

**** BLACK MAGIC 120/97 LE C754207 DNA 599A**
 KOOPMAN U 1/2 11/99 BT 6408A
**** BLACK JACK 21 LE C817059 DNA 40A**
 SCHELL RANCH U 1/2 4/02 BT 7093A
 MISS SCARLET USA 8-1 LE C757559 DNA 34A
 TRENT CROMER U 1/2 4/01 BT 6562B

SIRE: ACE IN THE HOLE 70/3 LE C898727 DNA 249A
 TRENT CROMER U 1/2 9/06 BT 8285A

**** INFINITY 120/96 LH C706197 DNA 674A**
 L TWO RANCH U 1/2 12/97 BT 5956A
 SUGAR PIE 42/01 LE C852246
 TRENT CROMER U 1/2 10/04 BT 7516B
 Q TEE PIE 13/9 LE C798178
 TRENT CROMER U 9/00 BT 7223B

**** COUNTRY WESTERN 340/9 RT C380140**
 GORDONS U 1/3 4/91 BT 4025A

**** BLACK MAGIC 120/97 LE C754207 DNA 599A**
 KOOPMAN U 1/2 11/99 BT 6408A

**** MAGIC MOM 72/2 LE C527692 DNA 418448A**
 KOOPMAN U 2/2 11/98 BT 6839A

DAM: 554 RH C925330
 GALBRAITH BROS.

**** HAVANA 485 LT C609842**
 CAIN U 1/2 9/95 BT 5367A

JULIE 43/00 43/00 RH C822385
 LITTLE HORN U 1/2 9/03

64/5 RH C635838
 LITTLE HORN U 1/2 6/97 BT 6228A

EPDS						
	BW	WW	YW	MILK	TM	SC
EPD	1.8	6	9	2	5	-0.3
ACC	.36	.47	.42	.24	-	.23

ULTRASOUND EPDS				
	REA	%MF	Rib Fat	Rump Fat
EPD	0.31	-0.1	0.05	0.07
ACC	PE	PE	PE	PE

INDIVIDUAL PERFORMANCE RECORDS								
	BW	WW	YW	Scrotal	REA	%MF	Rib Fat	Rump Fat
Ratio			101					
Contmp.			7					
Adj. Trait			444					

36

RICK SEEKER

BRED HEIFER

ID: 7/0
 BREEDER: **SEEKER**
 BBU: **999044**
 DOB: **5-3-10**
 COLOR: **RED**
 SAFE TO: **RED BAYOU 990090**
 3-4 MONTHS

**** C/J'S DESPERADO 530 RH C631430 DNA 16C**
 CLARK JONES FARMS U 1/3 11/96 BT 5780A
C/J'S BANDELERO 960 RH C809701 DNA 100A
 CLARK JONES FARMS U 1/3 2/02 BT 7189A
 WORK OF ART 507 LT C611580
 CAIN U 1/2 8/98 BT 5694A

SIRE: BULLET PROOF 864 LE C931489 DNA 345275A
 COTTAGE FARM U 4/08

**** CAVALIER 19/5 LH C617557 DNA 302A**
 LYR-CY U 1/2 11/96 BT 5679A
**** OASIS 655 LE C828198 DNA 251620A**
 COTTAGE FARM U 1/2 2/04 BT 7628A

**** SEX LIFE 388 LE C714150 DNA 313380A**
 COTTAGE FARM U 1/3 10/00 BT 6533C

**** BLACK JACK 21 LE C817059 DNA 40A**
 SCHELL RANCH U 1/2 4/02 BT 7093A

ZZ TOP 27-4 LH C912215 DNA 742A
 THREE G SALES & SERVICE U 1/2 5/06 BT 9007A

JAZZIE 293L55 LE C857929 DNA 648896 PV
 THE HOMESTEAD U 1/03 BT 7711A

DAM: 8/7 LH C958554
 SEEKER

**** PHANTOM 0266 LH C136861**
 THOMPSON BROTHERS U 5/82 BT 531

3/1 LH C867921
 SEEKER

116/87 LH C324874
 L TWO RANCH U 2/1 9/91 BT 3619A

BULLET PROOF X ZZ TOP! TWO MUSCULAR SIRES COME TOGETHER TO PRODUCE THIS EXCEPTIONAL FEMALE. L2 116/87 WAS THE LAST NATURAL CALF OUT OF DREAM LADY AND BY TAILOR MADE. BRED TO RED BAYOU.

EPDS						
	BW	WW	YW	MILK	TM	SC
EPD	1.0	16	23	0	8	0.3
ACC	.33	.44	.38	.12	-	.21

ULTRASOUND EPDS				
	REA	%MF	Rib Fat	Rump Fat
EPD	0.07	0.1	-0.03	-0.02
ACC	PE	PE	PE	PE

INDIVIDUAL PERFORMANCE RECORDS								
	BW	WW	YW	Scrotal	REA	%MF	Rib Fat	Rump Fat
Ratio			99					
Contmp.			7					
Adj. Trait			436					

37

RICK SEEKER

BRED HEIFER POLLED

ID: 5/0
 BREEDER: **SEEKER**
 BBU: **999043**
 DOB: **5-2-10**
 COLOR: **RED MUL**
 SAFE TO: **RED BAYOU 990090**
 3-4 MONTHS

**** C/J'S DESPERADO 530 RH C631430 DNA 16C**
 CLARK JONES FARMS U 1/3 11/96 BT 5760A
 C/J'S BANDELERO 960 RH C809701 DNA 100A
 CLARK JONES FARMS U 1/3 2/02 BT 7189A
 WORK OF ART 507 LT C611580
 CAIN U 1/2 8/98 BT 5694A

SIRE: BULLET PROOF 864 LE C931489 DNA 345275A
 COTTAGE FARM U 4/08

**** CAVALIER 19/5 LH C617557 DNA 302A**
 LYR-CY U 1/2 11/96 BT 5679A
**** OASIS 655 LE C828198 DNA 251620A**
 COTTAGE FARM U 1/2 2/04 BT 7628A
**** SEX LIFE 388 LE C714150 DNA 313360A**
 COTTAGE FARM U 1/3 10/00 BT 6533C
**** BLACK JACK 21 LE C817059 DNA 40A**
 SCHELL RANCH U 1/2 4/02 BT 7093A

ACE IN THE HOLE 70/3 LE C898727 DNA 249A
 TRENT CROMER U 1/2 9/06 BT 8285A
SUGAR PIE 42/01 LE C852246
 TRENT CROMER U 1/2 10/04 BT 7516B

DAM: CIRCLE C 10/6 10/6 LE C930050
 TRENT CROMER

BLIZZARD 7/0 LE C822447 DNA 20A
 TRENT CROMER U 1/2 9/02 BT 7239A

CIRCLE C 44/4 44/4 LE C911570
 TRENT CROMER U 9/05

MISS CANDY CAIN 623 LT C744574
 CAIN U 1/2 9/03 BT 6410B

BULLET PROOF X ACE IN THE HOLE HAS WORKED VERY WELL. BRED TO OUR NEWEST SYNDICATED HERD BULL, RED BAYOU. 5/0 HAS A REA/SWT OF 1.27 AND GOOD IMF OF 2.86%.

EPDS						
	BW	WW	YW	MILK	TM	SC
EPD	0.9	7	12	-1	3	0.1
ACC	.33	.44	.38	.14	.	.23

ULTRASOUND EPDS				
	REA	%IMF	Rib Fat	Rump Fat
EPD	0.12	0.1	0.02	0.06
ACC	PE	PE	PE	PE

INDIVIDUAL PERFORMANCE RECORDS								
	BW	WW	YW	Scrotal	REA	%IMF	Rib Fat	Rump Fat
Ratio			87					
Contmp.			6					
Adj. Trait			461					

38-A

RICK SEEKER

BULL PICK

ID: 13/1
 BREEDER: **SEEKER**
 BBU: **1009482**
 DOB: **3-11-11**
 COLOR: **RED**

**** C/J'S DESPERADO 530 RH C631430 DNA 16C**
 CLARK JONES FARMS U 1/3 11/96 BT 5760A
 C/J'S BANDELERO 960 RH C809701 DNA 100A
 CLARK JONES FARMS U 1/3 2/02 BT 7189A
 WORK OF ART 507 LT C611580
 CAIN U 1/2 8/98 BT 5694A

SIRE: BULLET PROOF 864 LE C931489 DNA 345275A
 COTTAGE FARM U 4/08

**** CAVALIER 19/5 LH C617557 DNA 302A**
 LYR-CY U 1/2 11/96 BT 5679A
**** OASIS 655 LE C828198 DNA 251620A**
 COTTAGE FARM U 1/2 2/04 BT 7628A
**** SEX LIFE 388 LE C714150 DNA 313360A**
 COTTAGE FARM U 1/3 10/00 BT 6533C

**** PAINTED WARRIOR 0026 RH C134634**
 BARFIELD U 1/81 BT 535
**** PAINTED TIGER 3-390 LH C238565 DNA US3000923**
 DUNKIN FARMS U 10/85 BT 3081B

DAM: TIGER QUEEN 200 LE C759737
 TRENT CROMER BT 6410A

**** 1-126 LH C166366**
 DUNKIN FARMS U 1/3 9/90 BT 3535A

**** CHEROKEE PHANTOM USA 122/90 LE C457159 DNA 4C**
 CHANNAROCK FARM U 1/2 9/91 BT 4528A

**** MASON-DIXON QUEEN 3-2-6 LE C535009**
 CHEROKEE HILLS BT 5098D

**** 2017 LH C247496**
 THOMPSON - ROCKING T U 2/2 10/91 BT 3413C

THIS IS A CULMINATION OF YEARS OF BREEDING BEEFMASTERS FOR ME. THESE PROSPECTS HAVE IT ALL. PEDIGREE, PERFORMANCE AND POWER, QUEEN HAS WORKED SO WELL FOR ME THAT HERE IS YOUR CHANCE TO PUT HER IN YOUR HERD. YOUNG BUT POWERFUL!!

EPDS						
	BW	WW	YW	MILK	TM	SC
EPD	0.8	13	18	1	7	0.5
ACC	.41	.50	.44	.23	.	.28

ULTRASOUND EPDS				
	REA	%IMF	Rib Fat	Rump Fat
EPD	-0.05	0.1	-0.01	0.05
ACC	PE	PE	PE	PE

INDIVIDUAL PERFORMANCE RECORDS								
	BW	WW	YW	Scrotal	REA	%IMF	Rib Fat	Rump Fat
Ratio			101		88	86	94	101
Contmp.			5		5	5	5	5
Adj. Trait			813		11.1	2.39	0.19	0.35

38-B

RICK SEEKER

BULL PICK

ID: 14/1
 BREEDER: SEEKER
 BBU: 1009483
 DOB: 3-12-11
 COLOR: RED

** C/J'S DESPERADO 530 RH C631430 DNA 16C
 CLARK JONES FARMS U 1/3 11/96 BT 5760A
 C/J'S BANDELERO 960 RH C809701 DNA 100A
 CLARK JONES FARMS U 1/3 2/02 BT 7189A
 WORK OF ART 507 LT C611580
 CAIN U 1/2 8/98 BT 5694A

SIRE: BULLET PROOF 864 LE C931489 DNA 345275A
 COTTAGE FARM U 4/08

** CAVALIER 19/5 LH C617557 DNA 302A
 LYR-CY U 1/2 11/96 BT 5679A
 ** OASIS 655 LE C828198 DNA 251620A
 COTTAGE FARM U 1/2 2/04 BT 7628A
 ** SEX LIFE 388 LE C714150 DNA 313360A
 COTTAGE FARM U 1/3 10/00 BT 6533C
 ** PAINTED WARRIOR 0026 RH C134634
 BARFIELD U 1/81 BT 535
 ** PAINTED TIGER 3-390 LH C238565 DNA US3000923
 DUNKIN FARMS U 10/85 BT 3081B
 ** 1-126 LH C166366
 DUNKIN FARMS U 1/3 9/90 BT 3535A

DAM: TIGER QUEEN 200 LE C759737
 TRENT CROMER BT 6410A

** CHEROKEE PHANTOM USA 122/90 LE C457159 DNA 4C
 CHANNAROCK FARM U 1/2 9/91 BT 4528A
 ** MASON-DIXON QUEEN 3-2-6 LE C535009
 CHEROKEE HILLS BT 5098D
 ** 2017 LH C247496
 THOMPSON - ROCKING T U 2/2 10/91 BT 3413C

EPDS						
	BW	WW	YW	MILK	TM	SC
EPD	0.8	12	17	1	7	0.5
ACC	.41	.50	.44	.23	-	.28

ULTRASOUND EPDS				
	REA	%IMF	Rib Fat	Rump Fat
EPD	-0.05	0.1	-0.01	0.05
ACC	PE	PE	PE	PE

INDIVIDUAL PERFORMANCE RECORDS								
	BW	WW	YW	Scrotal	REA	%IMF	Rib Fat	Rump Fat
Ratio		100	100		95	100	84	104
Contmp.		5	5		5	5	5	5
Adj. Trait		804	1332		12.01	2.79	0.17	0.38

38-C

RICK SEEKER

BULL PICK

ID: 15/1 POLLED
 BREEDER: SEEKER
 BBU: 1009484
 DOB: 3-12-11
 COLOR: DUN

** C/J'S DESPERADO 530 RH C631430 DNA 16C
 CLARK JONES FARMS U 1/3 11/96 BT 5760A
 C/J'S BANDELERO 960 RH C809701 DNA 100A
 CLARK JONES FARMS U 1/3 2/02 BT 7189A
 WORK OF ART 507 LT C611580
 CAIN U 1/2 8/98 BT 5694A

SIRE: BULLET PROOF 864 LE C931489 DNA 345275A
 COTTAGE FARM U 4/08

** CAVALIER 19/5 LH C617557 DNA 302A
 LYR-CY U 1/2 11/96 BT 5679A
 ** OASIS 655 LE C828198 DNA 251620A
 COTTAGE FARM U 1/2 2/04 BT 7628A
 ** SEX LIFE 388 LE C714150 DNA 313360A
 COTTAGE FARM U 1/3 10/00 BT 6533C
 ** PAINTED WARRIOR 0026 RH C134634
 BARFIELD U 1/81 BT 535
 ** PAINTED TIGER 3-390 LH C238565 DNA US3000923
 DUNKIN FARMS U 10/85 BT 3081B
 ** 1-126 LH C166366
 DUNKIN FARMS U 1/3 9/90 BT 3535A

DAM: TIGER QUEEN 200 LE C759737
 TRENT CROMER BT 6410A

** CHEROKEE PHANTOM USA 122/90 LE C457159 DNA 4C
 CHANNAROCK FARM U 1/2 9/91 BT 4528A
 ** MASON-DIXON QUEEN 3-2-6 LE C535009
 CHEROKEE HILLS BT 5098D
 ** 2017 LH C247496
 THOMPSON - ROCKING T U 2/2 10/91 BT 3413C

EPDS						
	BW	WW	YW	MILK	TM	SC
EPD	0.8	13	17	1	7	0.5
ACC	.41	.50	.44	.23	-	.28

ULTRASOUND EPDS				
	REA	%IMF	Rib Fat	Rump Fat
EPD	-0.05	0.1	-0.01	0.05
ACC	PE	PE	PE	PE

INDIVIDUAL PERFORMANCE RECORDS								
	BW	WW	YW	Scrotal	REA	%IMF	Rib Fat	Rump Fat
Ratio		101	105		109	89	109	81
Contmp.		5	5		5	5	5	5
Adj. Trait		610	1334		13.8	2.49	0.22	0.28

38-D

RICK SEEKER

BULL PICK

ID: 17/1 SCURS
 BREEDER: SEEKER
 BBU: 1009485
 DOB: 3-12-11
 COLOR: DARK RED

** C/J'S DESPERADO 530 RH C631430 DNA 16C
 CLARK JONES FARMS U 1/3 11/96 BT 5760A
 C/J'S BANDELERO 960 RH C809701 DNA 100A
 CLARK JONES FARMS U 1/3 2/02 BT 7189A
 WORK OF ART 507 LT C611580
 CAIN U 1/2 8/98 BT 5694A

SIRE: BULLET PROOF 864 LE C931489 DNA 345275A
 COTTAGE FARM U 4/08

** CAVALIER 19/5 LH C617557 DNA 302A
 LYR-CY U 1/2 11/96 BT 5679A
 ** OASIS 655 LE C828198 DNA 251620A
 COTTAGE FARM U 1/2 2/04 BT 7628A
 ** SEX LIFE 388 LE C714150 DNA 313360A
 COTTAGE FARM U 1/3 10/00 BT 6533C
 ** PAINTED WARRIOR 0026 RH C134634
 BARFIELD U 1/81 BT 535
 ** PAINTED TIGER 3-390 LH C238565 DNA US3000923
 DUNKIN FARMS U 10/85 BT 3081B
 ** 1-126 LH C166366
 DUNKIN FARMS U 1/3 9/90 BT 3535A

DAM: TIGER QUEEN 200 LE C759737
 TRENT CROMER BT 6410A

** CHEROKEE PHANTOM USA 122/90 LE C457159 DNA 4C
 CHANNAROCK FARM U 1/2 9/91 BT 4528A
 ** MASON-DIXON QUEEN 3-2-6 LE C535009
 CHEROKEE HILLS BT 5098D
 ** 2017 LH C247496
 THOMPSON - ROCKING T U 2/2 10/91 BT 3413C

EPDS						
	BW	WW	YW	MILK	TM	SC
EPD	0.8	12	17	1	7	0.5
ACC	.41	.50	.44	.23	-	.28

ULTRASOUND EPDS				
	REA	%IMF	Rib Fat	Rump Fat
EPD	-0.05	0.1	-0.01	0.06
ACC	PE	PE	PE	PE

INDIVIDUAL PERFORMANCE RECORDS								
	BW	WW	YW	Scrotal	REA	%IMF	Rib Fat	Rump Fat
Ratio		103	95		102	116	104	124
Contmp.		5	5		5	5	5	5
Adj. Trait		604	1269		12.9	3.29	0.21	0.43

39

HILLSIDE - M & W

BRED HEIFER POLLED

ID: POLLED MOM VANNA 141
 BREEDER: SANTA ANA RANCH
 BBU: 1003104
 DOB: 4-3-10
 COLOR: RED
 SAFE TO: EMS RED BAYOU 977083

** BLACK JACK 21 LE C817059 DNA 40A
 SCHELL RANCH U 1/2 4/02 BT 7093A
 ACE IN THE HOLE 70/3 LE C898727 DNA 249A
 TRENT CROMER U 1/2 9/06 BT 8285A
 SUGAR PIE 42/01 LE C852246
 TRENT CROMER U 1/2 10/04 BT 7516B

SIRE: VICTOR'S ACE 121 LE C930267 DNA 434740A
 T V R U 1/2 1/09

** SYNERGY 84/95 LH C615710 DNA 183A
 L TWO CATTLE U 1/2 1/97 BT 5779A
 224 LE C813245 DNA 351A PV
 COTTAGE FARM U 10/00 BT 8427A
 ** L2 VICTOR'S SISTER 45/93 LH C538973 DNA 634496A
 L TWO RANCH U 1/2 11/94 BT 4841C
 ** RANGER'S PRIDE 815/9 LH C127934 DNA 15B
 * THOMPSON - ROCKING T U 9/88 BT 1728A
 ** HAVANA 485 LT C609842
 CAIN U 1/2 9/95 BT 5367A

TIGER QUEEN GRAND DAUGHTER WITH ACE IN THE HOLE AND VICTOR'S SISTER ON TOP. BRED TO DR. RESTREPO'S RED BAYOU BULL OUT OF BODY POTION. LOT 39 AND 40 ARE 3/4 SISTERS.

EPDS						
	BW	WW	YW	MILK	TM	SC
EPD	0.5	4	5	1	3	0.0
ACC	.45	.44	.38	.15	-	.23

ULTRASOUND EPDS				
	REA	%IMF	Rib Fat	Rump Fat
EPD				
ACC				

INDIVIDUAL PERFORMANCE RECORDS								
	BW	WW	YW	Scrotal	REA	%IMF	Rib Fat	Rump Fat
Ratio	103	96						
Contmp.	4	11						
Adj. Trait	74	436						

DAM: HAVANA - QUEEN 5/8 LH C967279
 SEEKER

** VANNA 5660 LH C273206
 THOMPSON BROTHERS U 1/2 6/91 BT 2933C
 ** PAINTED TIGER 3-390 LH C238565 DNA US3000923
 DUNKIN FARMS U 10/85 BT 3081B
 TIGER QUEEN 200 LE C759737
 TRENT CROMER BT 6410A
 ** MASON-DIXON QUEEN 3-2-6 LE C535009
 CHEROKEE HILLS BT 5098D

40

HILLSIDE - M & W

BRED HEIFER POLLED

ID: **POLLED RED ACE 140**
 BREEDER: **SANTA ANA RANCH**
 BBU: **1003103**
 DOB: **4-20-10**
 COLOR: **RED**
 SAFE TO: **EMS RED BAYOU 977083**

**** BLACK JACK 21 LE C817059 DNA 40A**
 SCHELL RANCH U 1/2 4/02 BT 7093A
 ACE IN THE HOLE 70/3 LE C898727 DNA 249A
 TRENT CROMER U 1/2 9/06 BT 8285A
 SUGAR PIE 42/01 LE C852246
 TRENT CROMER U 1/2 10/04 BT 7516B

SIRE: **VICTOR'S ACE 121 LE C930267 DNA 434740A**
 T V R U 1/2 1/09

**** SYNERGY 84/95 LH C615710 DNA 183A**
 L TWO CATTLE U 1/2 1/97 BT 5779A

224 LE C813245 DNA 351A PV
 COTTAGE FARM U 10/00 BT 8427A
**** L2 VICTOR'S SISTER 45/93 LH C538973 DNA 634496A**
 L TWO RANCH U 1/2 11/94 BT 4841C

**** BLACK MAGIC 120/97 LE C754207 DNA 599A**
 KOOPMAN U 1/2 11/99 BT 6408A

**** BLACK JACK 21 LE C817059 DNA 40A**
 SCHELL RANCH U 1/2 4/02 BT 7093A
 MISS SCARLET USA 8-1 LE C757559 DNA 34A
 TRENT CROMER U 1/2 4/01 BT 6562B

DAM: **POLLED - RUBY 2/8 LH C967276**
 SEEKER

**** PAINTED TIGER 3-390 LH C238565 DNA US3000923**
 DUNKIN FARMS U 10/85 BT 3081B

TIGER QUEEN 200 LE C759737
 TRENT CROMER BT 6410A

**** MASON-DIXON QUEEN 3-2-6 LE C535009**
 CHEROKEE HILLS BT 5098D

EPDS						
	BV	WW	YW	MILK	TM	SC
EPD	1.0	7	9	2	5	0.0
ACC	.45	.44	.39	.17	-	.23

ULTRASOUND EPDS				
	REA	%IMF	Rib Fat	Rump Fat
EPD				
ACC				

INDIVIDUAL PERFORMANCE RECORDS								
	BW	WW	YW	Scrotal	REA	%IMF	Rib Fat	Rump Fat
Ratio	103	103						
Contmp.	4	11						
Adj. Trait	78	489						

41

HILLSIDE - M & W

BRED HEIFER

ID: **TILLIE 235/10**
 BREEDER: **ANDRITA**
 BBU: **996668**
 DOB: **3-14-10**
 COLOR: **LT RED**
 SAFE TO: **WILDCARD 991140**

**** INFINITY 120/96 LH C706197 DNA 674A**
 L TWO RANCH U 1/2 12/97 BT 5956A
 L2 CAPTAIN SUGAR 12/02 LR C857153 DNA 134A
 L TWO RANCH U 1/2 2/04 BT 7526A
**** SUGAR ANN 45/6 LE C289536**
 DOUBLE J J U 1/2 9/90 BT 2936D

SIRE: **MAJOR SUGAR 698 RT C953609 DNA US9000951006**
 ROD U 1/3 1/09

**** SCARLET'S PRIDE 4101 LH C577841 DNA US3000459**
 M J CATTLE COMPANY U 1/2 12/95 BT 5614A

**** CIRCLE C 7-80 7-80 LE C766667**
 TRENT CROMER U 2/2 5/01

**** 306 RH C557220**
 CLARK JONES FARMS U 1/2 10/94 BT 5691A

**** GLADIATOR 8/36 LH C85998**
 CIRCLE DOT U 11/80 BT 494

**** SPARTACUS 86/853 RH C317158 DNA 9A**
 DAVID C BROWN BEEFMASTERS U 1/3 5/93 BT 3116A

**** DREAMLADY 2C 9-77 LH S769**
 MAURICE HARRELL U 1/2 9/90 BT 2012A

**** PAINTED TIGER 3-390 LH C238565 DNA US3000923**
 DUNKIN FARMS U 10/85 BT 3081B

530/2 LE C851608 DNA 407160A
 ADAIR U 1/2 5/06 BT 7369D

**** SUGAR BABY 62/3 LH C542617**
 ADAIR U 1/2 4/94 BT 4731B

DAM: **5706 LH C949362**
 CASEY CROOKED BAR C FARM U 8/07

530/2 LE C851608 DNA 407160A
 ADAIR U 1/2 5/06 BT 7369D

**** SUGAR BABY 62/3 LH C542617**
 ADAIR U 1/2 4/94 BT 4731B

CAPTAIN SUGAR, SPARTACUS, PAINTED TIGER AND SUGAR BABY REPRESENTED. BRED TO MY ACE IN THE HOLE SON OUT OF SPANK ME, THE FULL SISTER TO OASIS. GOOD EPDS.

EPDS						
	BV	WW	YW	MILK	TM	SC
EPD	2.2	25	31	-1	11	0.8
ACC	.23	.36	.31	.15	-	.21

ULTRASOUND EPDS				
	REA	%IMF	Rib Fat	Rump Fat
EPD				
ACC				

INDIVIDUAL PERFORMANCE RECORDS								
	BW	WW	YW	Scrotal	REA	%IMF	Rib Fat	Rump Fat
Ratio	100	114						
Contmp.	1	3						
Adj. Trait	70	652						

42

HILLSIDE FARMS – M & W

PAIR

ID: 0/47
 BREEDER: **LOWERY**
 BBU: 990447
 DOB: 1-3-10
 COLOR: **RED**

CALF: HEIFER
 202
SAVAGE
 1011877
 1-29-12
RED

CALVED AT 25 MONTHS. DARK RED, SCARLET BRED AND HEIFER CALF BY TNT, TOP TEN BULL LOBBA BULL SALE.

EPDS						
	BW	WW	YW	MILK	TM	SC
EPD	0.9	5	8	-1	2	0.3
ACC	.24	.38	.36	.17	-	.23

ULTRASOUND EPDS				
	REA	%IMF	Rib Fat	Rump Fat
EPD				
ACC				

INDIVIDUAL PERFORMANCE RECORDS								
	BW	WW	YW	Scrotal	REA	%IMF	Rib Fat	Rump Fat
Ratio		91	90					
Contmp.		2	2					
Adj. Trait		521	710					

TNT 84

BLACK SYNERGY 2195

DNA842A BT9106A**MAGIC MOM 72/2

**SYNERGY 84/95

HILLS 19-5

COUNTRY MAGIC

ADAIR 664-2

LOWERY 0/47

SCARLET'S ECHO 3/179

**SCARLET'S PRIDE 4101

KW 7281

THT 46/6

**TII 86-2

TORNADO

43

HILLSIDE FARMS – M & W

PAIR

ID: 9/42
 BREEDER: **LOWERY**
 BBU: 989357
 DOB: 11-13-09
 COLOR: **RED**

CALF: BULL
 201
SAVAGE
 1011876
 1-9-12
RED

FIRST CALF PAIR. DARK RED COLOR, CALVED AT 26 MONTHS. THE SIRE TNT WAS A TOP TEN BULL AT THE LOBBA BULL SALE.

EPDS						
	BW	WW	YW	MILK	TM	SC
EPD	1.0	10	15	0	5	0.3
ACC	.15	.47	.38	.14	-	.17

ULTRASOUND EPDS				
	REA	%IMF	Rib Fat	Rump Fat
EPD				
ACC				

INDIVIDUAL PERFORMANCE RECORDS								
	BW	WW	YW	Scrotal	REA	%IMF	Rib Fat	Rump Fat
Ratio		107						
Contmp.		10						
Adj. Trait		593						

TNT 84

BLACK SYNERGY 2195

DNA842A BT9106A**MAGIC MOM 72/2

**SYNERGY 84/95

HILLS 19-5

COUNTRY MAGIC

ADAIR 664-2

LOWERY 9/42

SCARLET'S ECHO 3/179

**SCARLET'S PRIDE 4101

KW 7281

DOROTIK 417/8

KIFFERSON 200/6

DOROTIK 160/5

44

HILLSIDE FARMS - MIKE SAVAGE

OPEN HEIFER

ID: 127
 BREEDER: WINDY HILLS
 BBU: 1000938
 DOB: 2-18-11
 COLOR: RED

** BLACK MAGIC 120/97 LE C754207 DNA 599A
 KOOPMAN U 1/2 11/99 BT 6408A
 B. R. ACHILLES MAGIC 375 LE C891034
 BULLION RIDGE FARMS U 2/09
 84/7 LH C710698
 ADAIR U 1/1 10/98 BT 6740A

SIRE: BR JAKE 608 RE C960259
 BRIAR RIDGE FARMS U 2/3 4/10

DUECE OF DIAMONDS 204 LE C783993
 BULLION RIDGE FARMS
 BR LILITH SPRITE 21/0 RH C829512
 BRIAR RIDGE FARMS

THE GREAT 8 COW, NOW OWNED BY COLLIER FARMS AND 7017 (SPARTACUS X BABY DOLL) REPRESENTED.

320 RH C590748
 MC KENZIE'S U 1/2 5/96

** BLACK JACK 21 LE C817059 DNA 40A
 SCHELL RANCH U 1/2 4/02 BT 7093A

CJ'S TIGER JACK 5011 LE C926376 DNA 364336A PV
 CLARK JONES U 3/07 BT BBU290

MISS SUPERIOR 8 LE C810409 DNA 213A
 HARRISON & KENNA MORE U 1/2 8/04 BT 8205A

DAM: 8421 RH C999927
 WINDY HILLS

CJ'S SOUL MAN 168 RH C867835 DNA US3000427
 CLARK JONES FARMS U 1/2 2/04 BT 7670A

MISS CJ 685 685 RH C934354
 CLARK JONES U 2/3 4/10

** 7017 LE C721637
 NELAZ RANCH U 1/2 8/98 BT 6799D

EPDS						
	BW	WW	YW	MILK	TM	SC
EPD	1.5	10	19	0	5	0.0
ACC	PE	PE	PE	PE	PE	PE

ULTRASOUND EPDS				
	REA	%MF	Rib Fat	Rump Fat
EPD				
ACC				

INDIVIDUAL PERFORMANCE RECORDS								
	BW	WW	YW	Scrotal	REA	%MF	Rib Fat	Rump Fat
Ratio								
Contimp.								
Adj. Trait								

45

HILLSIDE FARMS - MIKE SAVAGE

BULL

ID: 099
 BREEDER: SAVAGE
 BBU: 1003901
 DOB: 7-4-10
 COLOR: RED

** SPARTACUS 86/653 RH C317158 DNA 9A
 DAVID C BROWN BEEFMASTERS U 1/3 5/93 BT 3116A
 ** CAVALIER 19/5 LH C617557 DNA 302A
 LYR-CY U 1/2 11/96 BT 5679A
 ** 1-5/5 LH C245236
 LAZY M U 1/2 4/91 BT 2171A

SIRE: EMS SMOOTH CAVALIER 708 LH C953094 DNA US3000910 PV
 EMMONS RANCH

SIRED BY THE NATIONAL CHAMPION, SMOOTH CAVALIER. HINES 791 REPRESENTED MATERNALLY.

EMS SMOOTHCONNECTION 698 LE C654949 DNA 4919926
 WINDY HILLS U 1/2 11/97 BT 6203A
 BODY BY SMOOTH 0-31 LH C820410 DNA 4919925
 EMMONS RANCH BT 7700A

EMS JACKIE 5-1 LS C618349
 EMMONS RANCH U 1/2 11/97

EMS SMOOTHCONNECTION 698 LE C654949 DNA 4919926
 WINDY HILLS U 1/2 11/97 BT 6203A
 EMS SMOOTH EXPRESS 4-20 LH C914417 DNA 671A
 EMMONS RANCH BT 8900A

MISS PRIDE 562 250 RH C810352 DNA 935A
 MAPLES RANCH U 1/01 BT 9021A

DAM: 799 LH C974403
 EMMONS RANCH

** 8/8 LH C352396
 T BAR E U 1/2 4/91 BT 4148A

EPDS						
	BW	WW	YW	MILK	TM	SC
EPD	1.2	13	14	-1	6	0.5
ACC	24	26	24	12	-	17

ULTRASOUND EPDS				
	REA	%MF	Rib Fat	Rump Fat
EPD				
ACC				

INDIVIDUAL PERFORMANCE RECORDS								
	BW	WW	YW	Scrotal	REA	%MF	Rib Fat	Rump Fat
Ratio	100	100						
Contimp.	1	1						
Adj. Trait	73	559						

791 LH C700185
 HINES LAND AND CATTLE U 1/2 9/98 BT 7929A
 30-3 LH C555628
 MIKE & TAMMY COX U 1/2 5/98

46

ARMATYS FIVE A RANCH

BULL

ID: **5A UNIQUE 2010**
 BREEDER: **ARMATYS**
 BBU: **999621**
 DOB: **12-21-10**
 COLOR: **RED**

**** PAINTED WARRIOR 0026 RH C134634**
 BARFIELD U 1/81 BT 535
**** PAINTED TIGER 3-390 LH C238565 DNA US3000923**
 DUNKIN FARMS U 10/85 BT 3081B
**** 1-126 LH C166366**
 DUNKIN FARMS U 1/3 9/90 BT 3535A

SIRE: CAT IN THE HAT 987 LE C959799 DNA 9000019562 PV
 TVR

**** SYNERGY 84/95 LH C615710 DNA 183A**
 L TWO CATTLE U 1/2 1/97 BT 5779A
MM'S MASTERPIECE 2165 LE C916827 DNA 843A
 T V R BT 9107A
**** MAGIC MOM 72/2 LE C527692 DNA 416448A**
 KOOPMAN U 2/2 11/98 BT 6839A
**** BLACK MAGIC 120/97 LE C754207 DNA 599A**
 KOOPMAN U 1/2 11/99 BT 6408A

**** BLACK JACK 21 LE C817059 DNA 40A**
 SCHELL RANCH U 1/2 4/02 BT 7093A
MISS SCARLET USA 8-1 LE C757559 DNA 34A
 TRENT CROMER U 1/2 4/01 BT 6562B
**** HAVANA 485 LT C609842**
 CAIN U 1/2 9/95 BT 5367A
MISS TRIXI 022 LE C833314 DNA 408A
 SCHELL RANCH U 1/1 5/03 BT 8507A
STRAWBERRY DELIGHT 431 LH C629466
 BUDDY STANSEL S & B U 1/1 3/97 BT 6439A

NICE YOUNG PROSPECT. BLACK JACK AND PAINTED TIGER ALWAYS WORKS!

EPDS						
	BW	WW	YW	MILK	TM	SC
EPD	0.8	6	.12	4	7	0.0
ACC	.23	.19	.19	.15	-	.15

ULTRASOUND EPDS				
	REA	%IMF	Rib Fat	Rump Fat
EPD				
ACC				

DAM: TFS 5/022 5/022 LE C922810
 SCHELL RANCH U 3/06

INDIVIDUAL PERFORMANCE RECORDS								
	BW	WW	YW	Scrotal	REA	%IMF	Rib Fat	Rump Fat
Ratio	100							
Contmp.	1							
Adj. Trait	78							

47

ARMATYS FIVE A RANCH

OPEN HEIFER

ID: **5A CAT'S DESIRE 0311**
 BREEDER: **ARMATYS**
 BBU: **999641**
 DOB: **3-13-11**
 COLOR: **RED**

**** PAINTED WARRIOR 0026 RH C134634**
 BARFIELD U 1/81 BT 535
**** PAINTED TIGER 3-390 LH C238565 DNA US3000923**
 DUNKIN FARMS U 10/85 BT 3081B
**** 1-126 LH C166366**
 DUNKIN FARMS U 1/3 9/90 BT 3535A

SIRE: CAT IN THE HAT 987 LE C959799 DNA 9000019562 PV
 TVR

**** SYNERGY 84/95 LH C615710 DNA 183A**
 L TWO CATTLE U 1/2 1/97 BT 5779A
MM'S MASTERPIECE 2165 LE C916827 DNA 843A
 T V R BT 9107A
**** MAGIC MOM 72/2 LE C527692 DNA 416448A**
 KOOPMAN U 2/2 11/98 BT 6839A
**** SANDMAN 10-1 LH C499023**
 COTTAGE FARM U 1/2 3/93 BT 6052A

**** MR COFFEE 9006/8 LE C775045**
 HARROD FARMS U 1/2 3/00 BT 6669A
MISS JF 9006 9006 LH C400697
 JOE A. FESTERVAN U 1/2 11/90 BT 4389C

WE ARE OFFERING FOUR CAT IN THE HAT DAUGHTERS OUT OF VARIOUS MATERNAL PARENTAGE TO SHOW HIS CONSISTENCY IN BREEDING. PAINTED TIGER GRAND DAUGHTERS!

EPDS						
	BW	WW	YW	MILK	TM	SC
EPD	1.9	10	18	4	9	0.2
ACC	.42	.24	.23	.17	-	.15

ULTRASOUND EPDS				
	REA	%IMF	Rib Fat	Rump Fat
EPD				
ACC				

DAM: COFFEE LOVER 33/3 LT C874758 DNA 540A
 BRADLEY'S CIRCLE J U 1/2 11/05 BT 8700A

**** CHEROKEE PHANTOM USA 122/90 LE C457159 DNA 4C**
 CHANNAROCK FARM U 1/2 9/91 BT 4528A
HEART'S DESIRE 53/7 LT C735158
 BRADLEY'S CIRCLE J U 1/2 10/03 BT 6830B
 31/5 LH C621809
 JOHN D. ELY U 1/2 2/97 BT 5853A

INDIVIDUAL PERFORMANCE RECORDS								
	BW	WW	YW	Scrotal	REA	%IMF	Rib Fat	Rump Fat
Ratio	80							
Contmp.	10							
Adj. Trait	81							

48

ARMATYS FIVE A RANCH

OPEN HEIFER

ID: 5A MISS CAT 0511
 BREEDER: ARMATYS
 BBU: 1001442
 DOB: 3-17-11
 COLOR: RED

** PAINTED WARRIOR 0026 RH C134634
 BARFIELD U 1/81 BT 535
 ** PAINTED TIGER 3-390 LH C238565 DNA US3000923
 DUNKIN FARMS U 10/85 BT 3081B
 ** 1-126 LH C166366
 DUNKIN FARMS U 1/3 9/90 BT 3535A
 ** SYNERGY 84/95 LH C615710 DNA 183A
 L TWO CATTLE U 1/2 1/97 BT 5779A
 MMS MASTERPIECE 2165 LE C916827 DNA 843A
 T V R BT 9107A
 ** MAGIC MOM 72/2 LE C527692 DNA 416448A
 KOOPMAN U 2/2 11/98 BT 6839A
 ** BLACK JACK 21 LE C817059 DNA 40A
 SCHELL RANCH U 1/2 4/02 BT 7093A
 JACKPOT 2/927 LE C873398 DNA 324915A PV
 SCHELL RANCH U 1/2 10/04 BT 8173A
 MISS STACI 927 LE C780836 DNA 39A
 CLARK JONES FARMS U 1/1 4/02 BT 6981A
 BLACK LAZER 619 LH C695578 DNA 385847A
 PURVIS FARMS BT 6190A
 SOPHIE MAE 4284 LH C903305 DNA 980A
 DIAMOND L FARMS BT 9276A
 CJ'S SAPPHIRE 034 LE C835860 DNA 301016A
 CLARK JONES FARMS U 2/1 6/03 BT 7383B

SIRE: CAT IN THE HAT 987 LE C959799 DNA 9000019562 PV
 TVR

DAM: JACKIE MAE 7076 RE C945697
 PROMISE LAND

EPDS						
	BW	WW	YW	MILK	TM	SC
EPD	2.8	11	16	4	10	0.0
ACC	.41	.21	.21	.12	-	.12

ULTRASOUND EPDS				
	REA	%MF	Rib Fat	Rump Fat
EPD				
ACC				

INDIVIDUAL PERFORMANCE RECORDS								
	BW	WW	YW	Scrotal	REA	%MF	Rib Fat	Rump Fat
Ratio	80							
Contmp.	10							
Adj. Trait	81							

49

ARMATYS FIVE A RANCH

OPEN HEIFER

ID: 5A SWEET CAT 1011
 BREEDER: ARMATYS
 BBU: 1001447
 DOB: 3-28-11
 COLOR: RED

** PAINTED WARRIOR 0026 RH C134634
 BARFIELD U 1/81 BT 535
 ** PAINTED TIGER 3-390 LH C238565 DNA US3000923
 DUNKIN FARMS U 10/85 BT 3081B
 ** 1-126 LH C166366
 DUNKIN FARMS U 1/3 9/90 BT 3535A
 ** SYNERGY 84/95 LH C615710 DNA 183A
 L TWO CATTLE U 1/2 1/97 BT 5779A
 MMS MASTERPIECE 2165 LE C916827 DNA 843A
 T V R BT 9107A
 ** MAGIC MOM 72/2 LE C527692 DNA 416448A
 KOOPMAN U 2/2 11/98 BT 6839A
 ** BLACK MAGIC 120/97 LE C754207 DNA 599A
 KOOPMAN U 1/2 11/99 BT 6408A
 MIOL NIGHT TRAIN 13M6 13M6 LE C871150
 STACY BECKMANN BT 7759A
 MS SLBF 5502 13K4 ET 13K4 LE C830774 DNA 324267A
 STACY BECKMANN BT 7270C
 ** ROBERT E. LEE 8/092 RH C90035
 BARFIELD U 9/79 BT 97
 THE DUCHESS 8-055 LH C766785 DNA 4919924
 DUNKIN FARMS BT 6622A
 ** 1-521 LS C477381
 DUNKIN FARMS U 1/3 10/93 BT 5562A

SIRE: CAT IN THE HAT 987 LE C959799 DNA 9000019562 PV
 TVR

DAM: MISS BLACK LABEL 640 LH C930538
 EMMONS RANCH

EPDS						
	BW	WW	YW	MILK	TM	SC
EPD	0.3	2	7	1	2	-0.1
ACC	.42	.24	.24	.12	-	.14

ULTRASOUND EPDS				
	REA	%MF	Rib Fat	Rump Fat
EPD				
ACC				

INDIVIDUAL PERFORMANCE RECORDS								
	BW	WW	YW	Scrotal	REA	%MF	Rib Fat	Rump Fat
Ratio	98							
Contmp.	10							
Adj. Trait	68							

50

DIAMOND L RANCH

BRED COW

ID: 261-9
 BREEDER: T5
 BBU: 986681
 DOB: 4-15-09
 COLOR: BLACK
 SAFE TO: "WHO DAT" 978735

** BLACK MAGIC 120/97 LE C754207 DNA 599A
 KOOPMAN U 1/2 11/99 BT 6408A
 ** BLACK JACK 21 LE C817059 DNA 40A
 SCHELL RANCH U 1/2 4/02 BT 7093A
 MISS SCARLET USA 8-1 LE C757559 DNA 34A
 TRENT CROMER U 1/2 4/01 BT 6562B

SIRE: ACE IN THE HOLE 70/3 LE C898727 DNA 249A
 TRENT CROMER U 1/2 9/06 BT 8285A

** INFINITY 120/96 LH C706197 DNA 674A
 L TWO RANCH U 1/2 12/97 BT 5956A
 SUGAR PIE 42/01 LE C852246
 TRENT CROMER U 1/2 10/04 BT 7516B
 Q TEE PIE 13/9 LE C798178
 TRENT CROMER U 9/00 BT 7223B
 ** RANGER'S PRIDE 815/9 LH C127934 DNA 15B
 * THOMPSON - ROCKING T U 9/88 BT 1728A
 ** SCARLET'S PRIDE 4101 LH C577841 DNA US3000459
 M J CATTLE COMPANY U 1/2 12/95 BT 5614A

DAM: MISS BIRDIE 1/34-9 LE C849084 DNA 554111A
 SCHELL RANCH U 1/1 11/08

** MISS SCARLETT 81-8 LH C392218
 COTTAGE FARM U 1/1 11/90 BT 3987A
 ** SIR KIFFER 6/3 LH C548659
 ADAIR U 1/2 1/95 BT 4906A
 BIRDIE 34/9 LH C802931
 C G BAR RANCH U 1/2 4/02 BT 8469A
 ** LADY TIGER 26 LS C453152
 CLAYTON GIBSON U 1/2 8/92 BT 5059A

EPDS						
	BW	WW	YW	MILK	TM	SC
EPD	1.5	8	11	1	5	0.0
ACC	.50	.45	.42	.23	.	.29

ULTRASOUND EPDS				
	REA	%IMF	Rib Fat	Rump Fat
EPD	0.26	0.0	0.07	0.07
ACC	.28	.26	.24	.25

INDIVIDUAL PERFORMANCE RECORDS								
	BW	WW	YW	Scrotal	REA	%IMF	Rib Fat	Rump Fat
Ratio	107	100	100		100	100	100	100
Contmp	6	3	1		1	1	1	1
Adj. Trait	66	561	785		10.01	2.5	0.14	0.24

51

DIAMOND L RANCH

BRED COW

ID: 267-9
 BREEDER: T5
 BBU: 986686
 DOB: 3-26-09
 COLOR: BLACK SF

** BLACK MAGIC 120/97 LE C754207 DNA 599A
 KOOPMAN U 1/2 11/99 BT 6408A
 ** BLACK JACK 21 LE C817059 DNA 40A
 SCHELL RANCH U 1/2 4/02 BT 7093A
 MISS SCARLET USA 8-1 LE C757559 DNA 34A
 TRENT CROMER U 1/2 4/01 BT 6562B

SIRE: ACE IN THE HOLE 70/3 LE C898727 DNA 249A
 TRENT CROMER U 1/2 9/06 BT 8285A

** INFINITY 120/96 LH C706197 DNA 674A
 L TWO RANCH U 1/2 12/97 BT 5956A
 SUGAR PIE 42/01 LE C852246
 TRENT CROMER U 1/2 10/04 BT 7516B
 Q TEE PIE 13/9 LE C798178
 TRENT CROMER U 9/00 BT 7223B
 ** BLACK MAGIC 120/97 LE C754207 DNA 599A
 KOOPMAN U 1/2 11/99 BT 6408A
 ** BLACK JACK 21 LE C817059 DNA 40A
 SCHELL RANCH U 1/2 4/02 BT 7093A

DAM: MAGICAL FARRAH 113-7 RE C949736 DNA 554112A
 T FIVE U 11/07

MISS SCARLET USA 8-1 LE C757559 DNA 34A
 TRENT CROMER U 1/2 4/01 BT 6562B
 ** SYNERGY 84/95 LH C615710 DNA 183A
 L TWO CATTLE U 1/2 1/97 BT 5779A
 MIA FARRAH 99/99 LH C790047
 L TWO RANCH U 1/2 10/02 BT 7811A
 ** FARRAH LADY 2/92 LH C490622 DNA 205A
 L TWO RANCH U 1/3 8/93 BT 4465A

EPDS						
	BW	WW	YW	MILK	TM	SC
EPD	0.9	6	7	2	6	0.0
ACC	.48	.47	.45	.26	.	.33

ULTRASOUND EPDS				
	REA	%IMF	Rib Fat	Rump Fat
EPD	0.18	0.0	0.07	0.10
ACC	.39	.42	.41	.44

INDIVIDUAL PERFORMANCE RECORDS								
	BW	WW	YW	Scrotal	REA	%IMF	Rib Fat	Rump Fat
Ratio	103	113	108		96	102	100	124
Contmp	2	2	2		2	2	2	2
Adj. Trait	65	432	675		7.15	3.26	0.1	0.18

52

DIAMOND L RANCH

EXPOSED PAIR

ID: **LUCILLE 34-09**
 BREEDER: **BOUNDS/THOMPSON**
 BBU: **980956**
 DOB: **7-1-09**
 COLOR: **BLACK**
 EXPOSED TO: **RIO GRANDE 889892**

CALF: **BULL**
4-1
DIAMOND L RANCH
1011776
11-5-11
BLACK

****BLACK MAGIC 120/97 LE C754207 DNA 599A**
 KOOPMAN U 1/2 11/99 BT 6408A
****BLACK JACK 21 LE C817059 DNA 40A**
 SCHELL RANCH U 1/2 4/02 BT 7093A
 MISS SCARLET USA 8-1 LE C757559 DNA 34A
 TRENT CROMER U 1/2 4/01 BT 6562B

SIRE: ACE IN THE HOLE 70/3 LE C898727 DNA 249A
 TRENT CROMER U 1/2 9/06 BT 8285A

****INFINITY 120/96 LH C706197 DNA 674A**
 L TWO RANCH U 1/2 12/97 BT 5956A
 SUGAR PIE 42/01 LE C852246
 TRENT CROMER U 1/2 10/04 BT 7516B
 Q TEE PIE 13/9 LE C798178
 TRENT CROMER U 9/00 BT 7223B
 C.J'S BANDELEIRO 960 RH C809701 DNA 100A
 CLARK JONES FARMS U 1/3 2/02 BT 7189A
 BULLET PROOF 864 LE C931489 DNA 345275A
 COTTAGE FARM U 4/08

DAM: LUCILLE 34-09 LE C980956
 BOUNDS SWINGING B RANCH

****OASIS 855 LE C828198 DNA 251620A**
 COTTAGE FARM U 1/2 2/04 BT 7628A
 C.J'S SOUL MAN 168 RH C867835 DNA US3000427
 CLARK JONES FARMS U 1/2 2/04 BT 7670A
 INFINITE SOUL 742 LE C944964 DNA 580862A PV
 EMMONS RANCH
 INFINITE FARRAH 39/99 LH C776856 DNA 486A
 L TWO RANCH U 8/99 BT 6940B

EPDS						
	BW	WW	YW	MILK	TM	SC
EPD	0.9	15	27	0	8	0.4
ACC	.36	.36	.34	.15	-	.21

ULTRASOUND EPDS				
	REA	%IMF	Rib Fat	Rump Fat
EPD	0.12	0.3	0.05	0.03
ACC	PE	PE	PE	PE

INDIVIDUAL PERFORMANCE RECORDS								
	BW	WW	YW	Scrotal	REA	%IMF	Rib Fat	Rump Fat
Ratio	100							
Contmp.	1							
Adj. Trait	73							

53

DIAMOND L RANCH

3-N-1

ID: **271-9**
 BREEDER: **T5**
 BBU: **986690**
 DOB: **5-17-09**
 COLOR: **RED**
 SAFE TO: **"WHO DAT" 978735**

CALF: **BULL**
2-1
DIAMOND L RAN
1011774
6-30-11
RED WUL

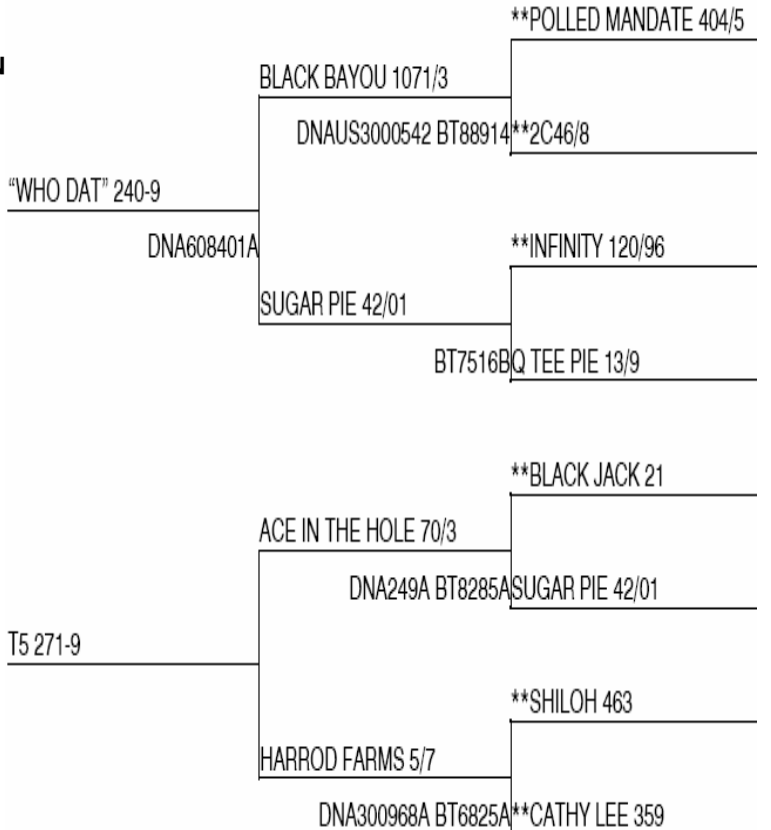

EPDS						
	BW	WW	YW	MILK	TM	SC
EPD	1.0	-1	0	0	-1	-0.3
ACC	.51	.38	.36	.23	-	.26

ULTRASOUND EPDS				
	REA	%IMF	Rib Fat	Rump Fat
EPD	0.18	0.0	0.09	0.07
ACC	PE	PE	PE	PE

INDIVIDUAL PERFORMANCE RECORDS								
	BW	WW	YW	Scrotal	REA	%IMF	Rib Fat	Rump Fat
Ratio	97							
Contmp.	6							
Adj. Trait	73							

54

DIAMOND L RANCH

3-N-1

ID: 259-9
 BREEDER: T5
 BBU: 986679
 DOB: 4-14-09
 COLOR: RED
 SAFE TO: "WHO DAT" 978735

CALF: HEIFER
 3-1
 DIAMOND L RANCH
 1011773
 6-30-11
 RED SF WUL

** POLLED MANDATE 404/5 LE C705841
 CHANNAROCK FARM U 1/2 4/98 BT 6226A
 BLACK BAYOU 1071/3 LE C892444 DNA US3000542
 CHANNAROCK FARM U 1/2 5/06 BT 8891A
 ** 2C46/8 LH S9887
 * MULLINS U 3/3 6/91

SIRE: "WHO DAT" 240-9 LE C978735 DNA 608401A
 T FIVE

** INFINITY 120/96 LH C706197 DNA 674A
 L TWO RANCH U 1/2 12/97 BT 5956A

SUGAR PIE 42/01 LE C852246
 TRENT CROMER U 1/2 10/04 BT 7518B
 Q TEE PIE 13/9 LE C798178
 TRENT CROMER U 9/00 BT 7223B

** BLACK JACK 21 LE C817059 DNA 40A
 SCHELL RANCH U 1/2 4/02 BT 7093A

ACE IN THE HOLE 70/3 LE C898727 DNA 249A
 TRENT CROMER U 1/2 9/06 BT 8285A

SUGAR PIE 42/01 LE C852246
 TRENT CROMER U 1/2 10/04 BT 7516B

DAM: 259-9 RE C986679
 T FIVE

** SCARLET'S PRIDE 4101 LH C577841 DNA US3000459
 M J CATTLE COMPANY U 1/2 12/95 BT 5614A

MISS BIRDIE 1/34-9 LE C849064 DNA 5541111A
 SCHELL RANCH U 1/1 11/08

BIRDIE 34/9 LH C802931
 C G BAR RANCH U 1/2 4/02 BT 8469A

EPDS						
	BW	WW	YW	MILK	TM	SC
EPD	2.1	9	12	1	6	0.0
ACC	.36	.34	.34	.23	.	.26

ULTRASOUND EPDS				
	REA	%IMF	Rib Fat	Rump Fat
EPD	0.27	0.0	0.07	0.07
ACC	.26	.26	.24	.25

INDIVIDUAL PERFORMANCE RECORDS								
	BW	WW	YW	Scrotal	REA	%IMF	Rib Fat	Rump Fat
Ratio	100	100	100		100	100	100	100
Contmp	1	1	1		1	1	1	1
Adj. Trait	64	474	963		8.78	3.1	0.15	0.24

55

ARMATYS FIVE A RANCH

OPEN HEIFER

ID: 5A TOP GRADE 0111
 BREEDER: T5
 BBU: 999638
 DOB: 2-28-11
 COLOR: RED

SIRE: CAT IN THE HAT 987 LE C959799 DNA 9000019562 PV
 T VR

** PAINTED WARRIOR 0026 RH C134634
 BARFIELD U 1/81 BT 535
 ** PAINTED TIGER 3-390 LH C238585 DNA US3000923
 DUNKIN FARMS U 10/85 BT 3081B
 ** 1-126 LH C166366
 DUNKIN FARMS U 1/3 9/90 BT 3535A

** SYNERGY 84/95 LH C615710 DNA 183A
 L TWO CATTLE U 1/2 1/97 BT 5779A

MMS MASTERPIECE 2185 LE C916827 DNA 843A
 T V R BT 9107A

** MAGIC MOM 72/2 LE C527692 DNA 416448A
 KOOPMAN U 2/2 11/98 BT 6839A

** CHEROKEE PHANTOM USA 122/90 LE C457159 DNA 4C
 CHANNAROCK FARM U 1/2 9/91 BT 4528A

** CF'S GRAND CHEROKEE 346 LE C704643 DNA 306A
 COTTAGE FARM U 1/2 4/98 BT 6084A

** SEX APPEAL 062/0 LH C453999
 ADAIR U 1/2 4/92 BT 4709A

DAM: QUEEN OF THE SHAWNEE 20/3 LT C872089 DNA 539A
 BRADLEY'S CIRCLE J U 1/1 11/05 BT 8699A

** AMERICAN STANDARD 172 LE C605504
 COTTAGE FARM U 1/3 2/98 BT 5658B

AMERICAN DREAMLADY 6/9 RH C791865 DNA 375550A
 D T RANCH U 4/00 BT BBU446

463-1 LH C490820
 COTTAGE FARM U 2/1 9/93 BT 6427A

EPDS						
	BW	WW	YW	MILK	TM	SC
EPD	-1.2	1	4	3	4	0.0
ACC	.42	.24	.24	.15	.	.15

ULTRASOUND EPDS				
	REA	%IMF	Rib Fat	Rump Fat
EPD				
ACC				

INDIVIDUAL PERFORMANCE RECORDS								
	BW	WW	YW	Scrotal	REA	%IMF	Rib Fat	Rump Fat
Ratio	129							
Contmp.	5							
Adj. Trait	48							

ID: CAVALIER
 BREEDER: LINDSEY
 BBU: 617557
 DOB: 4-26-95
 COLOR: RED

10 UNITS CAVALIER SEMEN

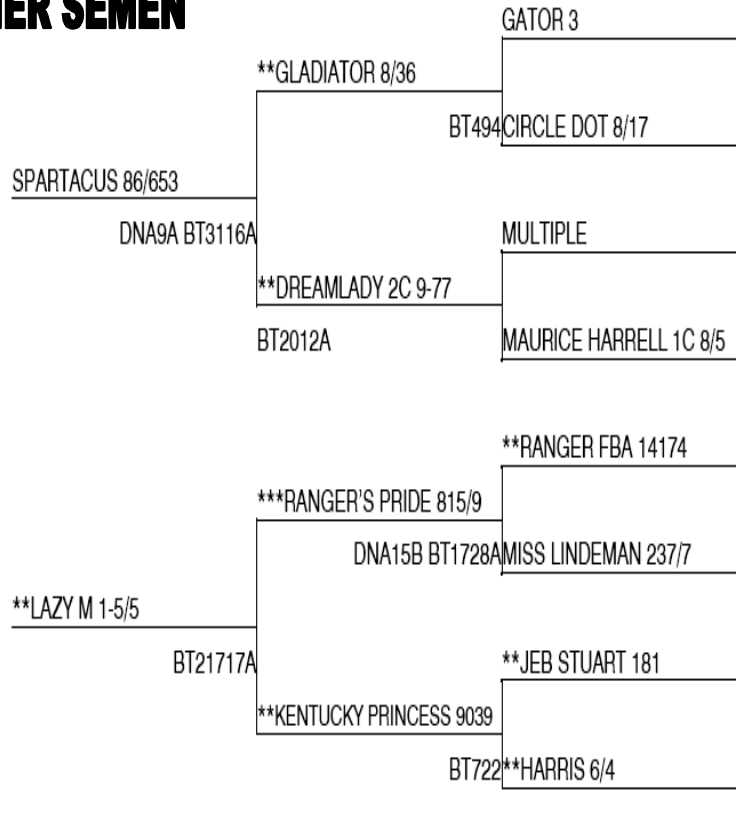

5 UNIT MINIMUM STORED AT COTTAGE FARM,
 JACKSON, TN.

EPDS						
	BW	WW	YW	MILK	TM	SC
EPD	1.1	3	-9	-2	0	-0.2
ACC	.98	.98	.96	.92	-	.91

ULTRASOUND EPDS				
	REA	%IMF	Rib Fat	Rump Fat
EPD	-0.43	0.0	0.01	-0.03
CC	.86	.84	.82	.83

NOTES

BEEFMASTER BREEDERS UNITED

6800 Park Ten Blvd., Suite 290W
San Antonio, Texas 78213
(210)732-3132
Website: www.beefmasters.org

**APPLICATION FOR MEMBERSHIP
NAME FRANCHISE & HOLDING BRAND CONTRACT**

Date: _____

Application is hereby made for membership in Beefmaster Breeders United (BBU) in the name of:

(The Membership Name and Prefix Name are permanent records and can not be changed.)
This application is hereby made for a (circle one of the following): Lifetime, Active, *Junior or Associate membership
This is a (circle one): Corporation, Partnership, Firm or Individual

I (We) hereby make application for the Prefix Name: _____
and will apply this Prefix Name, if accepted, to **BEEFMASTER** cattle of which I am (we are) the breeder and/or first owner. I(We) agree to notify BBU annually, with payment of dues, as to whether I am (we are) still breeding **BEEFMASTERS** and using this Prefix Name. If I (we) do not so notify BBU, I (we) authorize BBU to discontinue my (our) use of this Prefix Name. (Annual notification and dues do not apply to Lifetime memberships.)

I (We) will use the following Holding Brand: _____ (please sketch)

I (We) hereby designate _____ to exercise all rights and privileges of this membership and, no person other than that named may act for this membership until the BBU Executive Vice-President has been notified in writing that another name is being substituted for the above and receipt of notification has been acknowledged in writing.

I (We), if elected to membership, agree to be governed by the By-Laws, Rules and Regulations of Beefmaster Breeders United, as amended from time to time, and hereby acknowledge receipt of the current By-Laws, Rules and Regulations.

I (We) hereby affirm the above and foregoing is true and correct to the best of my (our) knowledge and belief.

Signature and Title of Applicant(s)
Spouse's First Name
Mailing Address (Box No. or Street)
City, State & Zip Code
E-Mail Address
Residence Phone Number

*Date of Birth & School Grade JUNIOR APPLICANT ONLY
Name of Ranch Manager
Ranch Address
Ranch - City, State & Zip Code
Ranch Phone Number
Business Phone Number



Lifetime Member Dues = \$1000 Active Member Dues = \$100 Associate Member Dues = \$100

The above membership dues include an annual subscription to The Beefmaster Cowman.

Junior Member Dues = \$60 *Junior applicants must be under the age of 21 years on January 1st of the current year.

Payment of Beefmaster Breeders United dues are tax deductible for most members as an ordinary and necessary business expense.

However, charitable contributions or gifts to Beefmaster Breeders United are not deductible for Federal income tax purposes.

***PLEASE SEND MEMBERSHIP DUES WITH THIS APPLICATION TO

6800 Park Ten Blvd., Suite 290 W, San Antonio, TX 78213***



Sales & Service
915 Pearidge Road
Franklin, GA 30217
979-229-6563 Cell
threeg1990@yahoo.com

FIRST CLASS MAIL
DATED MATERIAL

US POSTAGE
PAID
PERMIT #40
FIRST CLASS
FRANKLIN
GEORGIA