

CJ
Clark Jones

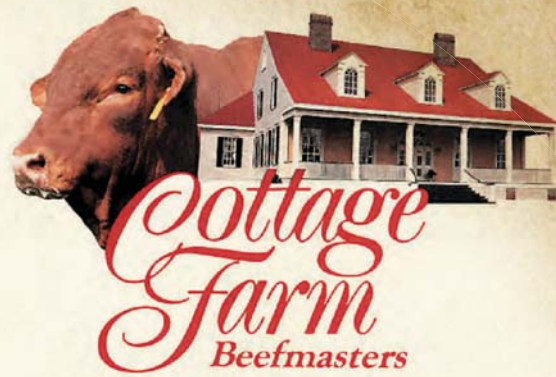

SOUTHERN TRADITION XV

Production Sale JUNE 27, 2015 - 10 A.M.

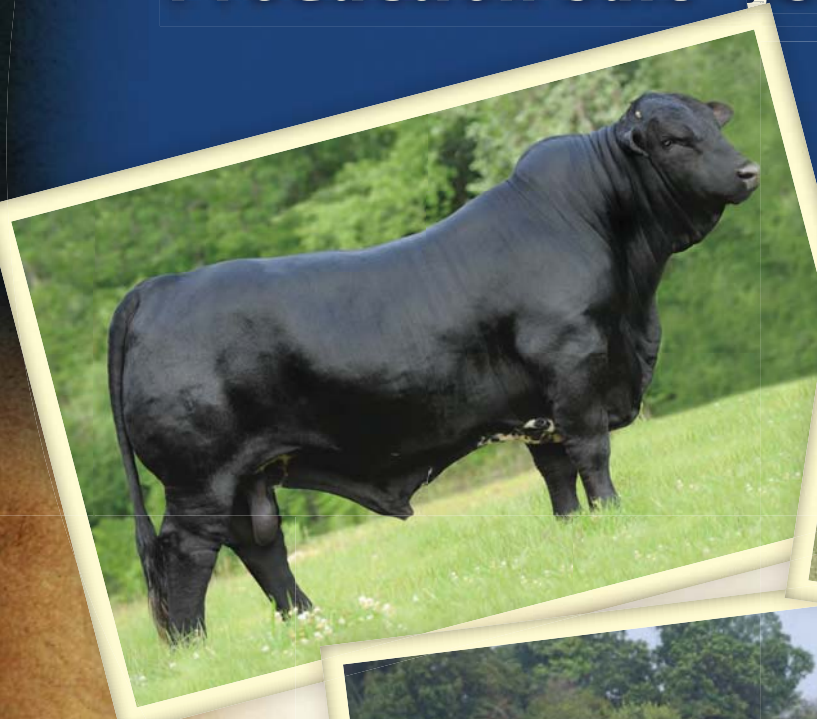

RING OF FIRE

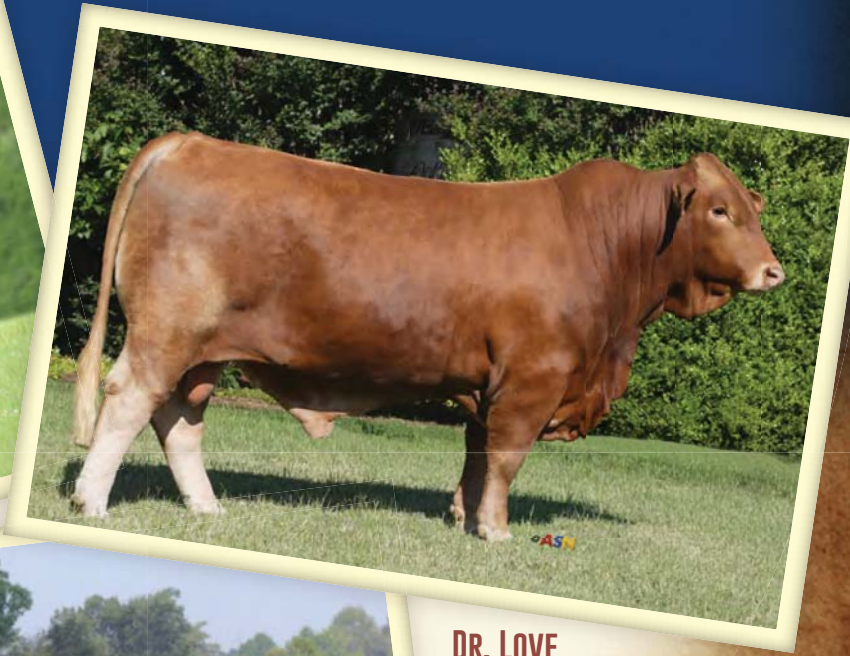

DR. LOVE



OASIS

CJ

Clark Jones



SOUTHERN TRADITION XV PRODUCTION SALE

Saturday, June 27, 2015 ▪ 10 am



From Savannah, TN take Hwy 64 East to TN State Road 226, turn right going South for 1 mile to Neil Cemetery Road, turn (left) going East for 1 mile and look for Signs for Clark Jones Sale Facility. Physical address of location is 805 Neil Cemetery Road.

For a catalog and DVD, contact Sale Manager

RCCM

Bruce Robbins

210.545.6106 o • 210.861.5136 c

robbinsscattle@att.net

Schedule of Events

- **Friday - All day viewing of Lots
Fish Fry and Social at 6 p.m.**
- **Saturday - Sale Begins at 10 a.m.**

Auctioneer: Gerald Bowie

Sale Consultants:

Mike Green 979.229.6563

Anthony Mihalski 210.415.0888

Motels

Quality Inn • Savannah, TN • 731.925.4141
Days Inn • Savannah, TN • 731.925.5505
Pickwick Inn • Pickwick, TN • 731.689.3135
Hampton Inn • Counce, TN • 731.689.3031
Stonebrook Inn • Counce, TN • 731.689.4700
Deerfield Inn • Adamsville, TN • 731.632.2100

Bid and Buy Live on the Internet!



www.advancedvideoauctions.com

888.354.0181

ROBBINS

C A T T L E
CONSULTING & MARKETING

Dear Beefmaster Breeder

Two great breeding programs with documented, unparalleled success within the breed and sale ring are combining here to bring you a super sale offering! **Jones Farm & Cottage Farm Southern Tradition XV Sale**, to be held **Saturday June 27th at the farm in Savannah, Tennessee**, is your opportunity help yourself make your breeding program better!

Clark Jones and **Cottage Farms** have both built their reputations on proven success in each of their breeding programs. Each has been dedicated to producing a better Beefmaster product, and they both utilize every tool available to get the job done. They have and still do share ownership in great individuals and they both continually go the extra mile to collect data to improve their breeding programs while helping the breed association build credibility. They have won futurities, have been *Breeders of the Year*, have represented their region at BBU and have helped develop the Southeast as a staple for great Beefmaster. So, it is no surprise that they are joining together to offer you a tremendous selection of **Seedstock Beefmaster**.

It starts with the incredible females in every category. They have the **visual quality, pedigree, individual performance and carcass traits** that will catapult your breeding program to new heights. Fantastic **Pairs** with every trait you desire will be on display, and there will be **Bred Heifers** that are the total package you have been searching for but seldom find. Then, the **Open heifers** with cutting edge genetics from some of the most sought after genetics in the breed and a very select group of **Herdsire prospects** that represent some of the most predictable, exclusive genetics and carry the overall quality necessary to qualify as a Herdsire. Finish the sale offering off with the initial **semen offering** on **CF Masterpiece** as well as semen from two outstanding individuals -- **EMS Ring of Fire**, a black Polled bull with credentials and pedigree second to none and **CF Dr. Love**, a powerhouse individual with product throughout the sale to substantiate his breeding prowess. These are just the highlights of this dynamic sale offering. Add in the frozen embryos and other special semen offerings, and this is your opportunity to make your breeding program better!

Legendary Beefmaster breeders with a passionate belief in your success in mind make this event one that is only made better with your attendance! Make plans now to join us in Savannah and come early for the fellowship. We do have a **sale DVD available**, and the **sale will be broadcast live, with live bidding available** on the Internet.

If myself or any of the sale staff can be of any assistance in making selections or purchases do not hesitate to contact any of us.

See you in Savannah!

Bruce Robbins



Dear Beefmaster Breeders,

On behalf of my family and the Stonecipher family, we would like to take this opportunity to invite you to our production sale June 27, 2015.

Jones Beefmasters and Cottage Farm combine 67 years of breeding Beefmaster cattle with a passion and love for Beefmasters unmatched in our industry. We share the competitive spirit and determination required to breed and produce superior seedstock cattle that perform in every aspect of the purebred and commercial industry.

Every animal selling will have certified and approved BBU performance information that will fit in the top of our breed. The legendary genetics represent the genetic consistency required to move our breed forward in the future. Nowhere will you as a breeder have the opportunity to purchase and own sons and daughters from the legendary Oasis cow, whom many believe to be the best ever.

Total certified performance and unmatched conformation will make for a special offering in the Southern Tradition 2015 Sale.

If we can assist you in any way prior to the sale, contact myself, Rick, Justin Williams, my ranch manager or our sales team.

We look forward to seeing you in Savannah and hope you can attend our Friday night dinner and social.

Kindest Regards,

Clark Jones

Jones Beefmasters – Clark Jones
P.O. Box 1060 Savannah, TN 731.926.1721
Email: cashcj@aol.com
Justin Williams 731-926-6459

ASN

Advanced Solutions Network

THE PROVEN NETWORK FOR ADVANCED LIVESTOCK ADVERTISING AND MARKETING SOLUTIONS.

Advertising ■ Photography ■ Videography
Graphic Design ■ DVD Creation ■ Web Design ■ Sale Catalogs
Email Marketing ■ Interactive Catalogs ■ Video Avatars ■ HerdPerfect®



BID AND BUY LIVE USING THE INDUSTRY'S BEST REAL-TIME, INTERACTIVE ONLINE AUCTION SERVICE.

Advanced Video Auctions (AVA) provides live video auctions, webinars and many other marketing and meeting presentations in real time over the Internet.

The **AVA** system was created and developed especially for the marketing and promotion of livestock and is well proven to provide a unique presentation for various livestock events via the Internet.

Videos, still images and detailed information on each of the lots offered are available prior to the sale and may be viewed anytime at www.AdvancedVideoAuctions.com. You do not need a username or password in order to view the sale offering prior to the sale, but we do encourage you to **register early** for the sale to obtain your username and password that you will be able to use on the **AVA** system for each sale where you desire to become a buyer.

On sale day, you will log on with your username and password and will then be able to view the auction broadcasted with either live streaming video or pre-recorded video of the lots, and on some events, you will see both. In addition, the **AVA** system provides **live streaming audio** from the sale site so you don't miss any part of the auction action, hearing the auctioneer and other comments announced.

Plus, you can **privately chat** in real time with the on-side bid administrator.

Please go to www.AdvancedVideoAuctions.com to register for the sale or event. You only have to register once for all events held! Please try to register prior to sale or event day. Also, please note that payment terms are unique and specific for each sale. Please review any of the sale terms ahead of time, and if you have any questions, you can contact the sale personnel designated for that auction.

Optimal Connection Speed: DSL, Cable Internet or any Broadband Internet connections. Minimum download speed of 512 is recommended.

Computer Requirements: Most any computer six years old or younger with the latest versions of the Internet browsers Internet Explorer or Firefox with Adobe Flash Player installed is recommended. You can download the current version of the Flash Player at www.adobe.com.

Best Viewing: Set your computer screen to at least 1024 x 768 pixels.

Sale Day Help Desk: 888-354-0181

CONTACT US TODAY FOR MORE INFORMATION ABOUT WWW.ADVANCEDVIDEOAUCTIONS.COM | 888-354-0181

WWW.ADVANCEDSOLUTIONSNETWORK.COM • 888-354-0181



EMS RING OF FIRE

1A

130 EMS RING OF FIRE

Semen

**** POLLED MANDATE**

Polled

CLARK JONES

BLACK BAYOU

*** ** 2C46/8 LH**

Breeder: EMMONS RANCH

Sex: M

BONFIRE DNA US3000914 PV

DOB: 4/6/2011

Color: BLACK MOTTLE UL

BBU No. C1005473

EMS AMAZING ACE

ACE IN THE HOLE

2012 Grand Champion Louisiana State Fair - 2013. National Beefmaster Grand Champion West Texas fair and Rodeo - 2014. State Fair of Texas - 2013. Grand Champion West Texas Fair and Rodeo - 2014. BPG Show Build of the Year - 2014. Fort Worth Grand Champion. I believe Ring of Fire, first by his show career and now by his first calf crop has exemplified exactly what we expected from this great young herdsire. His calves as you will see from the display of his progeny show the same qualities of length, depth, width of base that Justin and I saw in him when we decided to add him to our herd. He is an incredible breeding machine as he bred 40 cows in one breeding season and maintained his body condition in a cold TN winter. His sons and daughters we believe will play an important role in the future of the Beefmaster Breed both in the seedstock and commercial Industries. Black and Polled and ready to take your program where you need to go. SALE DAY SEMEN PRICE OF \$55 per unit!

EMS RING OF FIRE 130

EMS MISS BUFF

**** L2 CAPTAIN SUGAR**

**** INFINITY**

EMS COLOR ME SUGAR DNA 9000129881

**** SUGAR ANN**

MAGIC COLORS

**** BLACK MAGIC**

MIXED COLORS

INDIVIDUAL PERFORMANCE RECORDS									EXPECTED PROGENY DIFFERENCES							ULTRASOUND EPDs			
	BW	WW	YW	SCROTAL	REA	%IMF	RIB FAT	RUMP FAT		BW	WW	YW	MILK	TM	SC	REA	%IMF	RIB FAT	RUMP FAT
RATIO	101	109							EPD	1.1	16	25	2	10	0.2	0.3	-0.1	-0.07	-0.1
ADJ/CNTMP	76/7	669/2	/	/	/	/	/	/	ACC	0.52	0.44	0.41	0.17	-	0.26	PE	PE	PE	PE

1C

19/5 CAVALIER

3 Straws Semen

CLARK JONES

GATOR

Breeder: LYR-CY
DOB: 4/26/1995
BBU No. C617557
Sex: M
Color: RED

** GLADIATOR

8/17 LH

** SPARTACUS DNA 9A

** DREAMLADY

1C 8/5 LH

CAVALIER 19/5

** RANGER FBA #14174

* ** RANGER'S PRIDE

** MISS LINDEMAN

** 1-5/5 LH

** JEB STUART

** KENTUCKY PRINCESS

** 6/4 LH

CAVALIER SEMEN - 3 Straws Semen

INDIVIDUAL PERFORMANCE RECORDS									EXPECTED PROGENY DIFFERENCES							ULTRASOUND EPDs			
	BW	WW	YW	SCROTAL	REA	%IMF	RIB FAT	RUMP FAT		BW	WW	YW	MILK	TM	SC	REA	%IMF	RIB FAT	RUMP FAT
RATIO									EPD	1.1	2	-11	-3	-2	-0.3	-0.37	0	-0.03	-0.03
ADJ/CNTMP	/	/	/	/	/	/	/	/	ACC	0.98	0.98	0.97	0.94	-	0.92	0.9	0.89	0.88	0.88

1D

3-390

PAINTED TIGER

1 Straw Semen

CLARK JONES

* ** CRIMSON WARRIOR

Breeder: DUNKIN FARMS
DOB: 11/4/1983
BBU No. C238565
Sex: M
Color: BRINDLE

** ROBERT E. LEE

5087 RH

** PAINTED WARRIOR

** WARPAINT

** 8/123 RH

PAINTED TIGER 3-390

116 LH

** 1-126 LH

** 66 RH

PAINTED TIGER SEMEN - 1 Straw Semen

INDIVIDUAL PERFORMANCE RECORDS									EXPECTED PROGENY DIFFERENCES							ULTRASOUND EPDs			
	BW	WW	YW	SCROTAL	REA	%IMF	RIB FAT	RUMP FAT		BW	WW	YW	MILK	TM	SC	REA	%IMF	RIB FAT	RUMP FAT
RATIO	85	89							EPD	1.5	6	11	7	10	0.4	-0.02	-0.3	-0.04	-0.16
ADJ/CNTMP	90/90	521/62	/	/	/	/	/	/	ACC	0.99	0.99	0.98	0.97	-	0.93	0.92	0.9	0.89	0.9

1E

104/93

RED SUGAR

4 Straws Semen

CLARK JONES

* ** LEVI (FBA #6583)

Breeder: L TWO RANCH
DOB: 1/26/1993
BBU No. C529759
Sex: M
Color: RED

* ** KING COTTON

* ** 5/39 RT

** CHEROKEE PHANTOM USA DNA 4C

** PHANTOM

** PHANNIE MAE

** PAINTED PRINCESS

RED SUGAR 104/93

** RANGER FBA #14174

* ** RANGER'S PRIDE

** MISS LINDEMAN

** SUGAR ANN

** ROBERT E. LEE

** 6-2 LH

** 26/6 LH

RED SUGAR semen - 4 Straws Semen

INDIVIDUAL PERFORMANCE RECORDS									EXPECTED PROGENY DIFFERENCES							ULTRASOUND EPDs			
	BW	WW	YW	SCROTAL	REA	%IMF	RIB FAT	RUMP FAT		BW	WW	YW	MILK	TM	SC	REA	%IMF	RIB FAT	RUMP FAT
RATIO		111	108						EPD	0.4	4	13	-1	2	0	-0.24	0	0.03	0.07
ADJ/CNTMP	/	664/6	1064/2	/	/	/	/	/	ACC	0.96	0.96	0.94	0.87	-	0.87	0.78	0.74	0.72	0.74

1F

9075 RED TIGER

7 Straws Semen

CLARK JONES

** ROBERT E. LEE

Breeder: TURNER CREST
DOB: 7/8/1989
BBU No. C429021
Sex: M
Color: RED

** PAINTED WARRIOR

** 8/123 RH

** PAINTED TIGER DNA US3000923

116 LH

** 1-126 LH

** 66 RH

RED TIGER 9075

** PHANTOM

** ROBERT E. LEE

** LADY PHANTOM

** MISS GLADYS

* ** RANGER'S PRIDE

1598 LH

** 332 LR

RED TIGER SEMEN - 7 Straws Semen

INDIVIDUAL PERFORMANCE RECORDS									EXPECTED PROGENY DIFFERENCES							ULTRASOUND EPDs			
	BW	WW	YW	SCROTAL	REA	%IMF	RIB FAT	RUMP FAT		BW	WW	YW	MILK	TM	SC	REA	%IMF	RIB FAT	RUMP FAT
RATIO									EPD	1.9	15	22	11	18	0.5	0.05	-0.4	-0.1	-0.02
ADJ/CNTMP	/	/	/	/	/	/	/	/	ACC	0.94	0.93	0.88	0.77	-	0.69	0.7	0.68	0.66	0.69

1G

98/10

CJ'S PAINTED TIGER

50 Straws Semen

CLARK JONES

** ROBERT E. LEE

Breeder: CLARK JONES
DOB: 3/1/2010
BBU No. C1000865
Sex: M
Color: RED STAR FACE

** PAINTED WARRIOR

** 8/123 RH

** PAINTED TIGER DNA US3000923

116 LH

** 1-126 LH

** 66 RH

CJ'S PAINTED TIGER 98/10 98/10

CJ'S BANDELERO

** CJ'S DESPERADO

WORK OF ART

MISS CJ 0051/8

** PAINTED TIGER

29/04 LE

FARRAH'S PROMISE

CJ'S PAINTED TIGER SEMEN - 50 Straws Semen

INDIVIDUAL PERFORMANCE RECORDS									EXPECTED PROGENY DIFFERENCES							ULTRASOUND EPDs			
	BW	WW	YW	SCROTAL	REA	%IMF	RIB FAT	RUMP FAT		BW	WW	YW	MILK	TM	SC	REA	%IMF	RIB FAT	RUMP FAT
RATIO	93	100	100						EPD	1.7	10	15	6	10	0.4	0.05	-0.2	-0.04	-0.13
ADJ/CNTMP	84/4	852/1	1280/1	34.79/	/	/	/	/	ACC	0.55	0.48	0.47	0.33	-	0.36	0.38	0.38	0.38	0.36

1H

62M27

LOGAN

10 Straws Semen

CLARK JONES

** SPARTACUS

Breeder: THE HOMESTEAD
DOB: 12/13/2002
BBU No. C883222
Sex: M
Color: RED MOTTLE UL

** CAVALIER

** 1-5/5 LH

QUASAR DNA 26B

* ** SNOW CLOUD

MARILYN

** JUNGLE RED

LOGAN 62M27

** CHEROKEE PHANTOM USA

** RED SUGAR

** SUGAR ANN

JEZABELLE DNA 371399A

** J FIFTEEN

** MISS JUDY

** 6-2 LH

LOGAN SEMEN - 10 Straws Semen

INDIVIDUAL PERFORMANCE RECORDS									EXPECTED PROGENY DIFFERENCES							ULTRASOUND EPDs			
	BW	WW	YW	SCROTAL	REA	%IMF	RIB FAT	RUMP FAT		BW	WW	YW	MILK	TM	SC	REA	%IMF	RIB FAT	RUMP FAT
RATIO		113	119	100					EPD	3	11	16	-9	-3	0.3	-0.11	0.3	0.05	0.19
ADJ/CNTMP	/	697/5	1079/4	35.7/1	/	/	/	/	ACC	0.98	0.98	0.96	0.82	-	0.86	0.91	0.91	0.9	0.92

2

815 CJ'S SUGARTIME Proven Donor Pair

Breeder: CLARK JONES
 DOB: 3/15/2008 Sex: F
 BBU No. C958621 Color: RED

CLARK JONES
 CALF INFORMATION
 ID: 99/15 Sex: M
 BBU No. C1049739 Color: RED
 DOB: 1/7/2015

Proven Donor Pair Sugar Time Cosigner Clark Jones and Dr. Larry Johnson Pedigree of calf Bull by Dr. Love. Without any question, one of the very best females to ever walk on our ranch. An only daughter of Red Sugar and the 601 donor at E & E Ranch. Sugartime is really bred in our breed with Pheanie Mae, Sugar Ann, Miss Lee and Vanna, all up close in her pedigree. I always worked to find this genetic combination in one cow. In our last sale we sold two Dream Catcher females that averaged \$10,500. Sugar Time has been flushed three times in her life averaging 18 good embryos per flush and her last flush in April she had 22 good eggs. Now stay with me and look at her Dr. Love bull calf at side, if he is not a herd sure than I do not know this business. Awesome donor cow, super bull calf, genetic power house all for your consideration

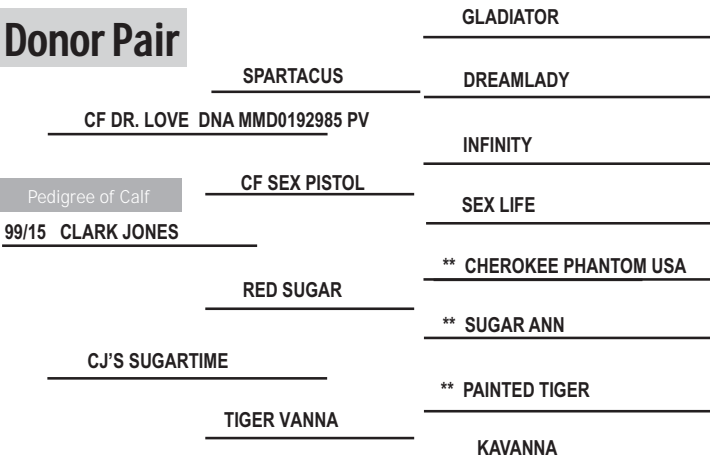

INDIVIDUAL PERFORMANCE RECORDS									EXPECTED PROGENY DIFFERENCES							ULTRASOUND EPDs			
	BW	WW	YW	SCROTAL	REA	%IMF	RIB FAT	RUMP FAT		BW	WW	YW	MILK	TM	SC	REA	%IMF	RIB FAT	RUMP FAT
RATIO		100	100		100	100	100	100	EPD	1.2	9	16	3	7	0.1	-0.08	-0.1	-0.01	-0.07
ADJ/CNTMP	/	662/1	893/1	/	10.1/1	2.83/1	0.27/1	0.53/1	ACC	0.41	0.39	0.39	0.33	-	0.33	0.33	0.33	0.33	0.33

2B

DR LOVE x CJ's SUGARTIME

22 Frozen Embryos

Breeder:
 DOB:
 BBU No. C995941, C958621
 Sex: F
 Color:

CLARK JONES

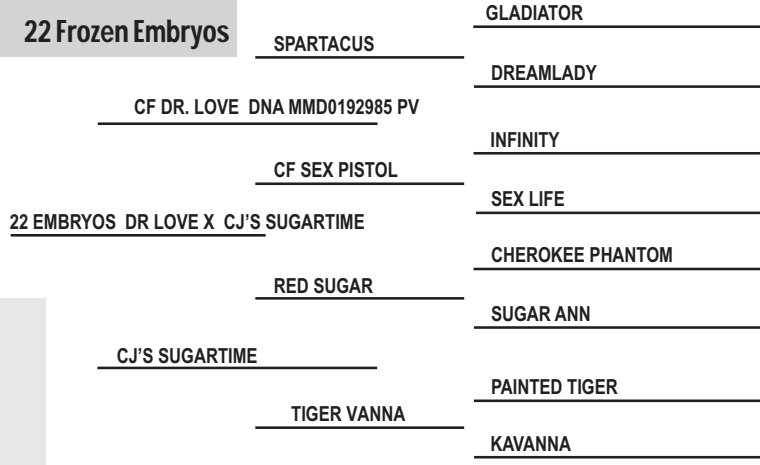

DR LOVE x CJ's SUGARTIME - 22 Frozen Embryos

2C

DREAMCATCHER x CJ's SUGARTIME

10 Frozen Embryos

Breeder:
 DOB:
 BBU No. C977250, C958621
 Sex: F
 Color:

CLARK JONES

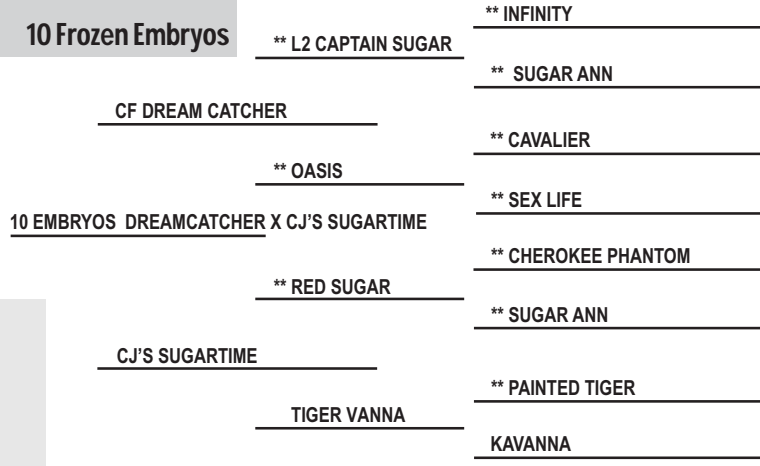

DREAMCATCHER x CJ's SUGARTIME - 10 Frozen Embryos

3

89/10

Pair

** GLADIATOR

** DREAMLADY

** INFINITY

** SEX LIFE

** INFINITY

** SUGAR ANN

** PAINTED TIGER

** SUGAR BABY

Breeder: CLARK JONES
 DOB: 5/1/2010
 BBU No. C1003193
 Sex: F
 Color: RED

CLARK JONES
 CALF INFORMATION
 ID: 1519
 BBU No. C1049736
 Sex: F
 DOB: 3/25/2015
 Color: RED WHITE UL

CF DR. LOVE DNA MMD0192985 PV

Pedigree of Calf

1519 CLARK JONES

CF SEX PISTOL

** L2 CAPTAIN SUGAR

89/10 LE

LAURIE BABY

Captain Sugar daughter just 5 years old out of one of our best cows ever, the great Laurie Baby cow, back to Pointed Tiger and Sugar Baby. This gives you Vanna and Sugar Ann. Plus being bred 6/2 five times. Then look at the awesome Dr. Love heifer at side, she is incredible. 89/10 has never been flushed, but she sells open and ready to go in your embryo program.

4

13/11

Pair

** GLADIATOR

** DREAMLADY

** INFINITY

** SEX LIFE

** L2 CAPTAIN SUGAR

** OASIS

** CAVALIER

L2 MAIDEN LADY

Breeder: CLARK JONES
 DOB: 11/10/2011
 BBU No. C1019742
 Sex: F
 Color: DARK RED

CLARK JONES
 CALF INFORMATION
 ID: 1518
 BBU No. C1049735
 Sex: M
 DOB: 3/23/2015
 Color: RED WHITE UL

CF DR. LOVE DNA MMD0192985 PV

Pedigree of Calf

1518 CLARK JONES

CF SEX PISTOL

CF SUGAR BRITCHES

13/11 RH

MISS GEIGER

Sugar Britches out of Jerry Thomas great Miss Geiger Cow. This is the female in all our Ads. Sugar Ann, Oasis, Miss Lee and Infinite Lady all in her background. 13/11 is a full sister to the 15 thousand dollar female Randy Mason purchased in last years sale. Take a look at her Dr. Love bull calf at side. Open and ready to flushed. REA 1.22 and IMF 3.31 TOP 30% for weaning

5

1216/12

Pair

** RED SUGAR

** VANNA

CJ'S SOUL MAN

MISS SUPERIOR

** L2 CAPTAIN SUGAR

** OASIS

C J'S MOTOWN

WICKED WITCH

Breeder: FOUR B RANCH
 DOB: 4/29/2012
 BBU No. C1017342
 Sex: F
 Color: BLACK

CLARK JONES
 CALF INFORMATION
 ID: 1507
 BBU No. C1049734
 Sex: F
 DOB: 1/30/2015
 Color: RED

"DW'S "RED BULL" ""

Pedigree of Calf

1507 FOUR B RANCH

5009 LE

CF SUGAR BEAR

1216/12 LE

MOWITCHEY

An own daughter of Sugar Bear and Mo Witchey going back to Jerry Thomas' Witched Witch Cow. Nice Red Bull heifer at side. Great performance ends. Top 4% for weaning, top 15% for yearling, top 35% for total maternal and top 30% for IMF.

INDIVIDUAL PERFORMANCE RECORDS									EXPECTED PROGENY DIFFERENCES						ULTRASOUND EPDs				
	BW	WW	YW	SCROTAL	REA	%IMF	RIB FAT	RUMP FAT		BW	WW	YW	MILK	TM	SC	REA	%IMF	RIB FAT	RUMP FAT
RATIO	95		100		100	100	100	100	EPD	0.1	21	26	-3	8	0.8	-0.05	0.1	0.1	0.06
ADJ/CNTMP	69/8	/	715/1	/	8.95/1	1.53/1	0.25/1	0.33/1	ACC	0.51	0.38	0.36	0.15	-	0.24	0.29	0.29	0.29	0.29

6

1214

Pair

Scurs

CLARK JONES

Breeder: CLARK JONES FARMS
 DOB: 9/26/2012
 BBU No. C1026851
 Sex: F
 Color: RED

CALF INFORMATION
 ID: 1520
 BBU No. C1049737
 Sex: F
 DOB: 3/25/2015
 Color: RED

CF DR. LOVE DNA MMD0192985 PV

Pedigree of Calf

1520 CLARK JONES FARMS

CF SEX PISTOL

CF ADRENALINE

1214 RH

X801

** GLADIATOR

** DREAMLADY

** INFINITY

** SEX LIFE

** INFINITY

** OASIS

** L2 CAPTAIN SUGAR

931/6 LH

Nice heifer by Adrenaline and a Captain Sugar daughter out of Pride and T129. The heifer on her side is by Dr. Love making her genetics second to none.

INDIVIDUAL PERFORMANCE RECORDS									EXPECTED PROGENY DIFFERENCES							ULTRASOUND EPDs			
	BW	WW	YW	SCROTAL	REA	%IMF	RIB FAT	RUMP FAT		BW	WW	YW	MILK	TM	SC	REA	%IMF	RIB FAT	RUMP FAT
RATIO			100		100	100	100	100	EPD	0.9	3	5	-2	0	-0.1	-0.13	0.1	0.08	0
ADJ/CNTMP	/	510	840 / 1	/	10.89 / 1	0.51 / 1	0.29 / 1	0.58 / 1	ACC	0.34	0.36	0.34	0.21	-	0.24	0.26	0.26	0.24	0.24

7

1127 FOREVER YOUNG

Pair

Breeder: SOUTH OAKS
 DOB: 10/27/2012
 BBU No. C1027365
 Sex: F
 Color: DARK RED

CLARK JONES
 CALF INFORMATION
 ID: 1506
 BBU No. C1049733
 Sex: F
 DOB: 1/25/2015
 Color: RED

SMITH & WESSON DNA 643603A PV

Pedigree of Calf

1506 SOUTH OAKS

BULLET PROOF

MARISSA

** INFINITY

FOREVER YOUNG

FOREVER SEXY

CJ'S BANDELERO

** OASIS

ACE IN THE HOLE

LADY CHEROKEE

** RED SUGAR

** VANNA

** SPARTACUS

** SEX LIFE

I have got to be crazy to sell this incredible Infinity daughter out of Forever Sexy. Take a look at her udder, depth of body and overall design. She has a nice heifer at side by Kix's Smith and Wesson Bull. Definite donor prospect in my opinion. Open and ready to flush.

INDIVIDUAL PERFORMANCE RECORDS									EXPECTED PROGENY DIFFERENCES							ULTRASOUND EPDs			
	BW	WW	YW	SCROTAL	REA	%IMF	RIB FAT	RUMP FAT		BW	WW	YW	MILK	TM	SC	REA	%IMF	RIB FAT	RUMP FAT
RATIO		102							EPD	0.5	10	14	-2	3	0	-0.27	0.1	0	0.03
ADJ/CNTMP	/	563 / 4	/	/	/	/	/	/	ACC	0.41	0.47	0.42	0.33	-	0.34	PE	PE	PE	PE

8

MISS CJ 98/12

Pair

Breeder: CLARK JONES FARMS
 DOB: 12/1/2012
 BBU No. C1026382
 Sex: F
 Color: RED

CLARK JONES
 CALF INFORMATION
 ID: 1526
 BBU No. C1049738
 Sex: F
 DOB: 4/30/2015
 Color: RED

CJ'S MEDICINE MAN

Pedigree of Calf

1526 CLARK JONES FARMS

CF DR. LOVE

** OASIS

CF DREAM CATCHER

MISS CJ 98/12

MISS CJ J811

** SPARTACUS

CF SEX PISTOL

** CAVALIER

** SEX LIFE

** L2 CAPTAIN SUGAR

** OASIS

CJ'S CEASAR

MISS SUPERIOR

Super thick made, big boned Dream Catcher daughter out of a Ceaser daughter of the great 8 cow. 98/12 has the first calf at side by one of our new herdsires medicine man, he is Dr. Love and Oasis This makes her heifer at side double bred Oasis. Great young cow with super heifer at side ready to go to work in your program. Cow top 15% for weaning, top 5% for yearling and scrotal.

INDIVIDUAL PERFORMANCE RECORDS									EXPECTED PROGENY DIFFERENCES							ULTRASOUND EPDs			
	BW	WW	YW	SCROTAL	REA	%IMF	RIB FAT	RUMP FAT		BW	WW	YW	MILK	TM	SC	REA	%IMF	RIB FAT	RUMP FAT
RATIO	106	99	108		101	116	113	95	EPD	1.4	18	31	-2	7	0.7	0.04	-0.1	-0.02	-0.09
ADJ/CNTMP	62 / 5	577 / 2	920 / 2	/	10.36 / 2	1.86 / 2	0.22 / 2	0.29 / 2	ACC	0.5	0.44	0.42	0.17	-	0.28	0.34	0.38	0.36	0.39

9

MISS CJ 1164

3-n-1

Scurs

CLARK JONES

Breeder: CLARK JONES
DOB: 5/2/2011
BBU No. C1038921
Sex: F
Color: RED

CALF INFORMATION
ID: 1426
BBU No. C1049719
Sex: F
DOB: 10/24/2014
Color: RED

CF DR. LOVE DNA MMD0192985 PV

Pedigree of Calf

1426 CLARK JONES

CF SEX PISTOL

"DW'S ""RED BULL""

MISS CJ 1164

CJ'S PRETTY GIRL

** GLADIATOR

** DREAMLADY

** INFINITY

** SEX LIFE

** INFINITY

5009 LE

** CHEROKEE PHANTOM USA

** 9-521 LH

Bred To: Al Dr. Love 12/22/14
Exposed To: Median Man 12/29/14 - 1/22/15
King Pin 1/22/15-2/26/15

Really nice 3 & 1 package with a scurred cow with great genetics and a super red Dr. Love heifer at side. Beautiful uddered young momma with great genetics and bred right back for a no miss deal. 11% top, 10% at breed for IMF.

INDIVIDUAL PERFORMANCE RECORDS									EXPECTED PROGENY DIFFERENCES							ULTRASOUND EPDs			
	BW	WW	YW	SCROTAL	REA	%IMF	RIB FAT	RUMP FAT		BW	WW	YW	MILK	TM	SC	REA	%IMF	RIB FAT	RUMP FAT
RATIO									EPD	0.2	3	9	3	5	0	-0.05	0.2	0.08	0.12
ADJ/CNTMP	/	/	638	/	6.83	2.8	.13	.30	ACC	PE	PE	PE	PE	PE	PE	PE	PE	PE	PE

10

MISS CJ 06/11

3-n-1

Scurs

CLARK JONES

Breeder: CLARK JONES
DOB: 5/3/2011
BBU No. C1007533
Sex: F
Color: RED

CALF INFORMATION
ID: 1419
BBU No. C1049717
Sex: F
DOB: 9/17/2014
Color: RED

"DW'S ""RED BULL""

Pedigree of Calf

1419 CLARK JONES

5009 LE

** SPARTACUS

MISS CJ 06/11

TIGER DOLL

** RED SUGAR

** VANNA

CJ'S SOUL MAN

MISS SUPERIOR

** GLADIATOR

** DREAMLADY

** PAINTED TIGER

** MISS LEIGH ANN

Bred To: Ring of Fire

Spartacus daughter out of Collier's great Tiger Doll donor. Again we show you Painted Tiger and Miss Lee. 06/11 has a beautiful polled heifer at side going back to the great 8 cow and Infinity. This is one of the best packages to sell this year. Bred back to world cup champion Ring of Fire.

INDIVIDUAL PERFORMANCE RECORDS									EXPECTED PROGENY DIFFERENCES							ULTRASOUND EPDs			
	BW	WW	YW	SCROTAL	REA	%IMF	RIB FAT	RUMP FAT		BW	WW	YW	MILK	TM	SC	REA	%IMF	RIB FAT	RUMP FAT
RATIO		102	100		100	100	100	100	EPD	2.2	8	9	-7	-3	0	-0.12	-0.2	-0.05	0
ADJ/CNTMP	/	569 / 2	825 / 1	/	8.96 / 1	1.22 / 1	0.14 / 1	0.31 / 1	ACC	0.41	0.45	0.42	0.33	-	0.34	0.34	0.33	0.33	0.33

11

08/11

3-n-1

Polled

CLARK JONES

Breeder: CLARK JONES FARMS
DOB: 5/4/2011
BBU No. C1007531
Sex: F
Color: BROWN

CALF INFORMATION
ID: 1422
BBU No. C1049718
Sex: F
DOB: 10/13/2014
Color: BLACK

CF DR. LOVE DNA MMD0192985 PV

Pedigree of Calf

1422 CLARK JONES FARMS

CF SEX PISTOL

CF ADRENALINE

08/11 RH

MISS CJ 52-08

** GLADIATOR

** DREAMLADY

** INFINITY

** SEX LIFE

** INFINITY

** OASIS

** XCITE

226 LE

Bred To: Ring of Fire

Nice black 3 & 1 package with a great heifer calf at the side of this polled Adrenaline daughter. Black Dr. Love heifer will be hard to produce. Bred back to world cup champion Ring of Fire. 08/11 had actual scan data of REA 1.33 and 3.75 IMF. Great opportunity!

INDIVIDUAL PERFORMANCE RECORDS									EXPECTED PROGENY DIFFERENCES							ULTRASOUND EPDs			
	BW	WW	YW	SCROTAL	REA	%IMF	RIB FAT	RUMP FAT		BW	WW	YW	MILK	TM	SC	REA	%IMF	RIB FAT	RUMP FAT
RATIO		102	117		115	128	140	141	EPD	1.2	3	14	-3	-2	0	-0.02	0.3	0.25	0.36
ADJ/CNTMP	/	565 / 4	1028 / 2	/	13.47 / 2	3.92 / 2	0.37 / 2	0.53 / 2	ACC	0.39	0.48	0.45	0.19	-	0.28	0.36	0.39	0.38	0.39

12

MISS CJ 99/12

Bred Heifer

CLARK JONES

Breeder: CLARK JONES FARMS
DOB: 12/1/2012
BBU No. C1026381
Sex: F
Color: RED

Bred To: Ring of Fire

One of the best polled females to sell in a long time. An own daughter of the great Adrenaline Bull out of CJ09-08, a daughter of the Great 8 cow. Vanna, Sugar Ann, Sex Life, Miss Lee, all in her pedigree for a no miss maternal package. Bred to ring of fire.

INDIVIDUAL PERFORMANCE RECORDS								
	BW	WW	YW	SCROTAL	REA	%IMF	RIB FAT	RUMP FAT
RATIO	95	101	92		99	84	87	105
ADJ/CNTMP	69/5	594/2	783/2	/	10.16/2	1.36/2	0.17/2	0.32/2

CF ADRENALINE DNA US3000940 PV

MISS CJ 99/12

** OASIS

** XCITE

MISS CJ 09-08

MISS SUPERIOR

** RED SUGAR

** VANNA

** CAVALIER

** SEX LIFE

** CJ'S DESPERADO

** 062/7 LH

** PAINTED TIGER

BLACK MAGIC

EXPECTED PROGENY DIFFERENCES							ULTRASOUND EPDs			
	BW	WW	YW	MILK	TM	SC	REA	%IMF	RIB FAT	RUMP FAT
EPD	1.4	10	12	-1	4	0.2	-0.09	0.1	0.05	0.06
ACC	0.5	0.44	0.44	0.19	-	0.26	0.36	0.39	0.38	0.39

13

897A

Bred Heifer

CLARK JONES

Breeder: CAIN CATTLE COMPANY
DOB: 2/20/2013
BBU No. C1024645
Sex: F
Color: RED WHITE UL

Bred To: AI Encore 12/10/14
Exposed To: Medicine Man / King Pin / Ring of Fire
12/22/14 - 1/22/15 - 2/26/15 - Present

Top performance Dream Catcher female that is Polled and powerful. Sugar Ann, Oasis, Sex Life, Bomb Shell and Sex Goddess all in her pedigree. Great female in the making.

INDIVIDUAL PERFORMANCE RECORDS								
	BW	WW	YW	SCROTAL	REA	%IMF	RIB FAT	RUMP FAT
RATIO	91							
ADJ/CNTMP	82/13	663	910	/	/	/	/	/

CF DREAM CATCHER DNA US3000924 PV

897A

** L2 CAPTAIN SUGAR

** OASIS

BLOCKBUSTER

CAINS MS BLOCKBUSTER 897X

897 LE

** INFINITY

** SUGAR ANN

** CAVALIER

** SEX LIFE

CJ'S SOUL MAN

BOMB SHELL

CJ'S SOUL MAN

SEX GODESS

EXPECTED PROGENY DIFFERENCES							ULTRASOUND EPDs			
	BW	WW	YW	MILK	TM	SC	REA	%IMF	RIB FAT	RUMP FAT
EPD	2.2	12	22	-4	2	0.1	0.09	0	-0.06	0.01
ACC	0.52	0.39	0.38	0.17	-	0.26	PE	PE	PE	PE

14

1302

Bred Heifer

Polled

CLARK JONES

Breeder: CLARK JONES
DOB: 3/25/2013
BBU No. C1037286
Sex: F
Color: RED

Bred To: N-Sync 12/3/14
Exposed To: Ring of Fire 12/22/14-Present

Red, Polled bred heifer out of Dr. Love that brings you many breed legends like Dream lady, Vanna, Sex Life, Miss Lee and Silk Stocking. Top 25% of breed for birth weight.

INDIVIDUAL PERFORMANCE RECORDS								
	BW	WW	YW	SCROTAL	REA	%IMF	RIB FAT	RUMP FAT
RATIO			100		100	100	100	100
ADJ/CNTMP	/	/	891/1	/	12.65/1	2.24/1	0.44/1	0.53/1

CF DR. LOVE DNA MMD0192985 PV

1302

** SPARTACUS

CF SEX PISTOL

CJ'S OPEN RANGE

MISS CJ 10108

MISS CJ 254

** GLADIATOR

** DREAMLADY

** INFINITY

** SEX LIFE

CJ'S SOUL MAN

SILK STOCKINGS

CJ'S ZULU

738 RH

EXPECTED PROGENY DIFFERENCES							ULTRASOUND EPDs			
	BW	WW	YW	MILK	TM	SC	REA	%IMF	RIB FAT	RUMP FAT
EPD	-0.5	11	16	-2	4	0.4	-0.09	0	0.04	0.13
ACC	0.29	0.31	0.29	0.12	-	0.21	0.23	0.24	0.23	0.24

15

1307

Bred Heifer

CLARK JONES

Breeder: CLARK JONES
DOB: 4/28/2013
BBU No. C1037287
Sex: F
Color: RED

Bred To: N-Sync 12/11/14
Exposed To: Medicine Man / King Pin / Ring of Fire
12/22/14 - 1/22/15 - 2/26/15 - Present

Bred heifer Painted Tiger 98/10 out of a granddaughter of the legendary Tiger Anna. Bred to N'Sync. Top 20% for Ribeye and top 2% for back and rib feet.

1307

CJ'S PAINTED TIGER 98/10 DNA US4018535

MISS CJ 0051/8

DW'S TIGER'S SOUL

JORDAN

12/1 LE

** PAINTED WARRIOR

** 1-126 LH

CJ'S BANDELERO

29/04 LE

CJ'S SOUL MAN

8-052 LH

CHEROKEE'S APPEAL

** TIGER ANNA

INDIVIDUAL PERFORMANCE RECORDS									EXPECTED PROGENY DIFFERENCES							ULTRASOUND EPDs			
	BW	WW	YW	SCROTAL	REA	%IMF	RIB FAT	RUMP FAT		BW	WW	YW	MILK	TM	SC	REA	%IMF	RIB FAT	RUMP FAT
RATIO		98	98		119	24	63	74	EPD	0.5	5	11	3	6	0.2	0.21	-0.3	-0.13	-0.21
ADJ/CNTMP	/	553/8	834/7	/	12.03/6	0.62/7	0.15/6	0.33/7	ACC	0.26	0.41	0.41	0.15	-	0.19	0.34	0.41	0.39	0.42

16

1311

Bred Heifer

CLARK JONES

Breeder: CLARK JONES
DOB: 5/7/2013
BBU No. C1037290
Sex: F
Color: RED

Bred To: N-Sync 12/22/14
Exposed To: Ring of Fire 12/29/14-Present

Bred heifer bred to N'Sync out of Painted Tiger 98/10. Good individual performance with a 3.67 IMF and 1.1 REA. Top 35% for weaning and yearling. Top 20% for milk and total material.

1311

CJ'S PAINTED TIGER 98/10 DNA US4018535

MISS CJ 0051/8

"DW'S ""RED BULL""

1141 RH

026-7 RH

** PAINTED WARRIOR

** 1-126 LH

CJ'S BANDELERO

29/04 LE

** INFINITY

5009 LE

CJ'S SOUL MAN

931/6 LH

INDIVIDUAL PERFORMANCE RECORDS									EXPECTED PROGENY DIFFERENCES							ULTRASOUND EPDs			
	BW	WW	YW	SCROTAL	REA	%IMF	RIB FAT	RUMP FAT		BW	WW	YW	MILK	TM	SC	REA	%IMF	RIB FAT	RUMP FAT
RATIO		114	110		105	144	138	122	EPD	1.7	12	18	5	11	0.3	0.09	0.2	0.13	0.12
ADJ/CNTMP	/	641/8	940/7	/	10.57/6	3.74/7	0.33/6	0.54/7	ACC	0.28	0.42	0.41	0.14	-	0.19	0.34	0.39	0.39	0.41

17

1314

Bred Heifer

CLARK JONES

Breeder: CLARK JONES
DOB: 5/7/2013
BBU No. C1037292
Sex: F
Color: RED

Bred To: N-Sync 12/11/14
Exposed To: Medicine Man / King Pin / Ring of Fire
12/22/14 - 1/22/15 - 2/26/15 - Present

Polled Painted Tiger granddaughter, that is triple breed Painted Tiger going back to the 8 cow add in Dream Catcher, Oasis and the Great Miss Lee for a no miss package. Top 30% for weaning and yearling, rib and back fat.

1314

CJ'S PAINTED TIGER 98/10 DNA US4018535

MISS CJ 0051/8

CF DREAM CATCHER

MISS CJ 1101

MISS CJ 08-08

** PAINTED WARRIOR

** 1-126 LH

CJ'S BANDELERO

29/04 LE

** L2 CAPTAIN SUGAR

** OASIS

** XCITE

MISS SUPERIOR

INDIVIDUAL PERFORMANCE RECORDS									EXPECTED PROGENY DIFFERENCES							ULTRASOUND EPDs			
	BW	WW	YW	SCROTAL	REA	%IMF	RIB FAT	RUMP FAT		BW	WW	YW	MILK	TM	SC	REA	%IMF	RIB FAT	RUMP FAT
RATIO		99	98		93	75	92	104	EPD	1.5	12	17	1	7	0.4	-0.02	-0.2	-0.05	-0.06
ADJ/CNTMP	/	553/8	836/7	/	9.4/6	1.94/7	0.22/6	0.46/7	ACC	0.28	0.41	0.41	0.14	-	0.21	0.36	0.41	0.39	0.42

18

1318

Bred Heifer

CLARK JONES

L2 CAPTAIN LUCEY

Breeder: T V R
DOB: 12/30/2012
BBU No. C1027515
Sex: F
Color: LIGHT RED

PANAMA JACK DNA US4058135 PV

** FARRAH ANNA

** SPARTACUS

** L2 VICTOR'S SISTER

** MISS V

BLACK SYNERGY

** SYNERGY

** MAGIC MOM

TVR'S SUPER COW

** HAVANA

9-072 LH

3-1 LS

Bred To: AI Encore 12/13/14
Exposed To: Medicine Man 12/22/14 - 1/22/15
King Pin 1/22/15 - 2/26/15

1318

A real correct Paul Hill bred female with Captain Jack and Victor's sister up close in her pedigree. Aled to Encore.

INDIVIDUAL PERFORMANCE RECORDS									EXPECTED PROGENY DIFFERENCES							ULTRASOUND EPDs			
	BW	WW	YW	SCROTAL	REA	%IMF	RIB FAT	RUMP FAT		BW	WW	YW	MILK	TM	SC	REA	%IMF	RIB FAT	RUMP FAT
RATIO	97	90							EPD	1.1	4	10	-1	1	-0.2				
ADJ/CNTMP	67/4	488/5	/	/	/	/	/	/	ACC	0.47	0.42	0.36	0.15	-	0.21				

19

CV20 ANNA CLAIRE

Bred Heifer

CLARK JONES

** L2 CAPTAIN SUGAR

Breeder: COVERTSIDE
DOB: 1/12/2013
BBU No. C1026585
Sex: F
Color: RED STAR FACE WHITE UL

LUCKY SUGAR DNA 640113A PV

** OASIS

** INFINITY

11/62 LH

** LA 48-6

Bred To: AI Mowtown 12/11/14
Exposed To: Medicine Man / King Pin / Ring of Fire
12/22/14 - 1/22/15 - 2/26/15 - Present

ANNA CLAIRE CV20

CF RIGHT DIRECTION

CJ'S SOUL MAN

Bred female that bring all the greats of our breed together in a very correct package. Sugar Ann, oasis, Vanna, 48/6, Sex Appeal, Miss Gladys nd Miss Farrah. Top 30% of breed for IMF.

MISS CJ 06-9

SEX GODESS

** 9-162NZ LE

** RED TIGER

** 108-0 LH

INDIVIDUAL PERFORMANCE RECORDS									EXPECTED PROGENY DIFFERENCES							ULTRASOUND EPDs			
	BW	WW	YW	SCROTAL	REA	%IMF	RIB FAT	RUMP FAT		BW	WW	YW	MILK	TM	SC	REA	%IMF	RIB FAT	RUMP FAT
RATIO	100		100						EPD	1	2	7	-1	0	-0.1	0.06	0.1	0.04	0.07
ADJ/CNTMP	61/1	/	778/1	/	9.18	2.0	.27	/	ACC	0.28	0.28	0.28	0.12	-	0.17	PE	PE	PE	PE

20

1304

Bred Heifer

Polled

CLARK JONES

** PAINTED WARRIOR

Breeder: CLARK JONES
DOB: 4/6/2013
BBU No. C1037375
Sex: F
Color: BLACK

CJ'S PAINTED TIGER 98/10 DNA US4018535

** PAINTED TIGER

** 1-126 LH

MISS CJ 0051/8

CJ'S BANDELERO

29/04 LE

Bred To: N-Sync 12/22/14
Exposed To: Ring of Fire 12/29/14-Present

1304

C J'S SOULMASTER

CJ'S SOUL MAN

2072 RE

Black Polled Painted Tiger granddaughter out of CJ's Painted Tiger 98/10. Aled to N'Sync and exposed to great world cup champion Ring of Fire. Top 20% of breed for milk.

MISS CJ 8058

CJ'S BLACK TIGER

201 RR

59 RR

INDIVIDUAL PERFORMANCE RECORDS									EXPECTED PROGENY DIFFERENCES							ULTRASOUND EPDs			
	BW	WW	YW	SCROTAL	REA	%IMF	RIB FAT	RUMP FAT		BW	WW	YW	MILK	TM	SC	REA	%IMF	RIB FAT	RUMP FAT
RATIO		108	113		101	115	142	128	EPD	1	11	16	5	11	0.4	0.02	0	0.08	0.14
ADJ/CNTMP	/	607/8	965/7	/	10.23/6	2.97/7	0.34/6	0.57/7	ACC	0.28	0.42	0.42	0.14	-	0.19	0.36	0.42	0.41	0.44

21

1309

Bred Heifer

CLARK JONES

Breeder: CLARK JONES
DOB: 5/5/2013
BBU No. C1037288
Sex: F
Color: BLACK

Bred To: Ring of Fire 12/9/14
Exposed To: Ring of Fire 12/22/14-Present

Polled Black bred heifer out of one of our Top Donor cows Queen of Soul. Double bred Painted Tiger and bred to world cup champion Ring of Fire. Top 30% for weaning and yearling. Top 20% for milk and total maternal. Top 22% for ribeye.

1309

CJ'S PAINTED TIGER 98/10 DNA US4018535

MISS CJ 0051/8

CJ'S SOUL MAN

CJ'S QUEEN OF SOUL DNA US400174576 PV

MISS SUPERIOR

** PAINTED WARRIOR

** 1-126 LH

CJ'S BANDELERO

29/04 LE

721 LE

SOULMANS MOMMA

** PAINTED TIGER

BLACK MAGIC

INDIVIDUAL PERFORMANCE RECORDS									EXPECTED PROGENY DIFFERENCES							ULTRASOUND EPDs			
	BW	WW	YW	SCROTAL	REA	%IMF	RIB FAT	RUMP FAT		BW	WW	YW	MILK	TM	SC	REA	%IMF	RIB FAT	RUMP FAT
RATIO		101							EPD	-0.2	13	19	5	11	0.5	0.17	0	0.04	-0.02
ADJ/CNTMP	/	570 / 8	930	/	10.36	2.35	.27	/	ACC	0.33	0.44	0.38	0.17	-	0.24	PE	PE	PE	PE

22

1313

Bred Heifer

CLARK JONES

Breeder: CLARK JONES
DOB: 5/7/2013
BBU No. C1037291
Sex: F
Color: BLACK

Bred To: Ring of Fire 12/9/14
Exposed To: Ring of Fire 12/22/14-Present

Polled black bred heifer out of Painted Tiger 98/10. She sells bred to world cup champion Ring of Fire. Good actual 3.56 IMF and EPS for milk and Ribeye in the top 20% of the breed.

1313

CJ'S PAINTED TIGER 98/10 DNA US4018535

MISS CJ 0051/8

BLACK BAYOU

MISS CJ 95/10

CJ'S SOUL MATE

** PAINTED WARRIOR

** 1-126 LH

CJ'S BANDELERO

29/04 LE

** POLLED MANDATE

** 2C46/8 LH

CJ'S SOUL MAN

** 9-162NZ LE

INDIVIDUAL PERFORMANCE RECORDS									EXPECTED PROGENY DIFFERENCES							ULTRASOUND EPDs			
	BW	WW	YW	SCROTAL	REA	%IMF	RIB FAT	RUMP FAT		BW	WW	YW	MILK	TM	SC	REA	%IMF	RIB FAT	RUMP FAT
RATIO		101	102			140		88	EPD	1.6	8	14	5	9	0.2	0.18	0	-0.01	-0.04
ADJ/CNTMP	/	565 / 8	867 / 7	/	/	3.64 / 7	/	0.39 / 7	ACC	0.29	0.42	0.42	0.15	-	0.21	0.24	0.41	0.31	0.44

REFERENCE SIRES - CLARK JONES BEEFMASTERS

93/10 CJ'S KING PIN

CLARK JONES

Breeder: CLARK JONES
 DOB: 5/1/2010
 BBU No. C1003227
 Sex: M
 Color: RED BRINDLE

** INFINITY DNA 674A

** RED SUGAR

** CHEROKEE PHANTOM USA

** SUGAR ANN

** PHANTOM WARRIOR

** MADAM X

** PAINTED WARRIOR

** 1-126 LH

** CHEROKEE PHANTOM USA

** 062/7 LH

** GLADIATOR

** DREAMLADY

** INFINITY

** SEX LIFE

** SPARTACUS

** 1-5/5 LH

** SANDMAN

** SEX APPEAL

CJ'S KING PIN 93/10

** VANNA

** PAINTED TIGER

LAURIE BABY DNA 1142A

** SUGAR BABY

** SPARTACUS

CF DR. LOVE DNA MMD0192985 PV

CF SEX PISTOL

CJ'S MEDICINE MAN 477

** CAVALIER

** OASIS DNA 251620A

** SEX LIFE

INDIVIDUAL PERFORMANCE RECORDS								
	BW	WW	YW	SCROTAL	REA	%IMF	RIB FAT	RUMP FAT
RATIO		99						
ADJICNTMP	/	678 / 4	/	/	/	/	/	/

EXPECTED PROGENY DIFFERENCES							ULTRASOUND EPDs			
	BW	WW	YW	MILK	TM	SC	REA	%IMF	RIB FAT	RUMP FAT
EPD	-0.4	12	20	1	7	0.3	-0.12	0	0.02	-0.12
ACC	0.41	0.5	0.47	0.36	-	0.38	PE	PE	PE	PE

477 CJ'S MEDICINE MAN

CLARK JONES

Breeder: COTTAGE FARM
 DOB: 4/2/2013
 BBU No. C1035523
 Sex: M
 Color: RED

CF DR. LOVE DNA MMD0192985 PV

CF SEX PISTOL

CJ'S MEDICINE MAN 477

** CAVALIER

** OASIS DNA 251620A

** SEX LIFE

INDIVIDUAL PERFORMANCE RECORDS								
	BW	WW	YW	SCROTAL	REA	%IMF	RIB FAT	RUMP FAT
RATIO	100	99	106		108	135	96	136
ADJICNTMP	69 / 8	686 / 8	1116 / 6	/	14.84 / 6	4.01 / 6	0.26 / 6	0.63 / 6

EXPECTED PROGENY DIFFERENCES							ULTRASOUND EPDs			
	BW	WW	YW	MILK	TM	SC	REA	%IMF	RIB FAT	RUMP FAT
EPD	-0.3	30	40	-6	9	1.1	-0.18	0	0	0.1
ACC	0.58	0.56	0.55	0.26	-	0.39	PE	PE	PE	PE

REFERENCE SIRES - CLARK JONES BEEFMASTERS

117/96 ENCORE

CLARK JONES

Breeder: L TWO RANCH
 DOB: 4/22/1996
 BBU No. C706196
 Sex: M
 Color: RED

INDIVIDUAL PERFORMANCE RECORDS								
	BW	WW	YW	SCROTAL	REA	%IMF	RIB FAT	RUMP FAT
RATIO	104	98	99	100				
ADJ/CNTMP	65/2	726/2	1123/2	36/1	/	/	/	/

EXPECTED PROGENY DIFFERENCES							ULTRASOUND EPDs			
	BW	WW	YW	MILK	TM	SC	REA	%IMF	RIB FAT	RUMP FAT
EPD	-0.2	-5	2	-2	-4	-0.2	-0.09	0	-0.04	-0.08
ACC	0.9	0.9	0.88	0.76	-	0.73	0.69	0.68	0.66	0.68

463 CF N-SYNC

CLARK JONES

Breeder: COTTAGE FARM
 DOB: 5/27/2010
 BBU No. C995907
 Sex: M
 Color: RED

INDIVIDUAL PERFORMANCE RECORDS								
	BW	WW	YW	SCROTAL	REA	%IMF	RIB FAT	RUMP FAT
RATIO	105	109	114		86	110	81	84
ADJ/CNTMP	69/13	660/13	1289/10	39.49/	10.51/2	2.73/2	0.29/2	0.48/2

EXPECTED PROGENY DIFFERENCES							ULTRASOUND EPDs			
	BW	WW	YW	MILK	TM	SC	REA	%IMF	RIB FAT	RUMP FAT
EPD	0.4	26	36	-3	11	1	-0.13	0.1	0.14	0.22
ACC	0.76	0.71	0.7	0.39	-	0.62	0.52	0.5	0.48	0.51

412 C J'S MOTOWN

CLARK JONES

Breeder: LAZY SUZAN RANCH
 DOB: 4/19/2004
 BBU No. C901889
 Sex: M
 Color: BLACK

INDIVIDUAL PERFORMANCE RECORDS								
	BW	WW	YW	SCROTAL	REA	%IMF	RIB FAT	RUMP FAT
RATIO	100	100						
ADJ/CNTMP	73/1	722/1	/	/	/	/	/	/

EXPECTED PROGENY DIFFERENCES							ULTRASOUND EPDs			
	BW	WW	YW	MILK	TM	SC	REA	%IMF	RIB FAT	RUMP FAT
EPD	-5.6	33	52	-1	16	1.8	-0.04	0.1	0	-0.2
ACC	0.92	0.88	0.85	0.51	-	0.75	0.7	0.71	0.68	0.7

**** KING COTTON**
**** CHEROKEE PHANTOM USA**
**** PHANNIE MAE**

**** RED SUGAR DNA 184A**
**** SUGAR ANN**
**** RANGER'S PRIDE**
**** 6-2 LH**

ENCORE 117/96
**** PHANTOM WARRIOR**
**** LADY PHANTOM**

**** VANNA**
**** MADAM X**
**** PHANTOM**
**** MISS FARRAH**

**** CHEROKEE PHANTOM USA**
**** RED SUGAR**
**** SUGAR ANN**

**** SYNERGY DNA 183A**
**** PRISSY LADY**
**** SPARTACUS**
**** MADAM X**

CF N-SYNC 463
**** CAVALIER**
**** SPARTACUS**
**** 1-5/5 LH**

**** OASIS DNA 251620A**
**** SEX LIFE**
**** SANDMAN**
**** SEX APPEAL**

**** NATURAL SELECTION**
721 LE
**** FROSTIE COTTON**

CJ'S SOUL MAN DNA US3000427
SOULMANS MOMMA
**** CJ'S DESPERADO**
**** 55381 LE**

C J'S MOTOWN 412
**** PAINTED TIGER**
**** PAINTED WARRIOR**
**** 1-126 LH**

LAURIE BABY DNA 1142A
**** SUGAR BABY**
**** CHEROKEE PHANTOM USA**
**** 062/7 LH**

OASIS

Dominant For Growth & Power

Cavalier X CF Sex Life



OASIS
Fact Based Breeding

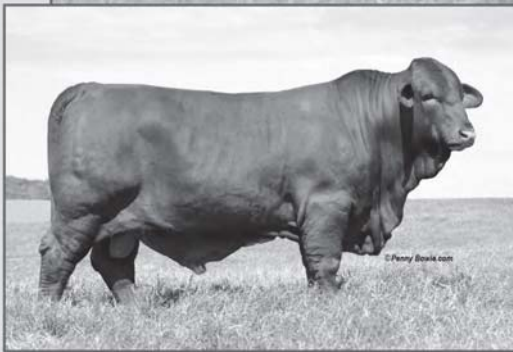

CF 670 – Oasis X Synergy

*He sells at the Southern Tradition XV Sale
Savannah, Tennessee • June 27, 2015*

DOB 11/15/2012 • BW 69 • 205 Avg Wt 782
365 Avg Wt 1,289 • IMF 3.16 • REA 1.27

CF 670 is an incredible example of the performance, style and class Oasis puts into her offspring. He promises to be one of the top herd sire prospects to sell in 2015.

As we enter the spring breeding season, it is imperative that your breeding decisions are based on FACTS – not hype or the flavor of the day

- **Oasis** is a proven performance donor ... 170 progeny with a Weaning Weight EPD accuracy of .9 (that is almost unreached for highly proven sires, and is unheard of for dams). The best most top dams can reach is .4.
- **Oasis** ranks in the top 1% for Weaning Weight and Yearling Weight EPD with unheard of accuracy levels.
- **Oasis** ranks in the top 1% for scrotal circumference EPD. This is the only fertility measurement in current EPDs.
- **Oasis** couples her explosive growth with top 35% REA and top 30% IMF EPDs. This exhibits that you can truly have growth and carcass in the same package.
- **Oasis** is dominant in producing “**BIG SPREAD GENETICS**”. Big spread genetics refers to the very small Birth Weight EPD coupled with the huge Yearling Weight EPD.
- **Oasis** overrides several genetic negative correlations. Only in a female of such dominance would you see an unheard of 50 lb. Birth Weight to Yearling Weight EPD spread. A -1 Birth Weight EPD stacked against top 1% Weaning and Yearling Weight EPDs reveals the true genetic power of this legendary donor.
- **Oasis** EPD percentile rankings.

BW	WW	YW	TM	SC	REA	IMF
15%	1%	1%	5%	1%	35%	30%



**LOWELL, RICK, SCOTT,
ABE, OWEN AND DERICK
STONECIPHER**

971 Old Bells Rd., Jackson, TN 38305
731/664-7400 Cottage Farm Genetics
731/616-7702 Rick's Mobile
email: ricks@praxiscompanies.com

23A

414 CF DR. LOVE

COTTAGE FARM

Breeder: COTTAGE FARM
DOB: 3/16/2010
BBU No. C995941
Sex: M
Color: RED

Dr. Love is without question the best Spartacus son ever produced in the breed. Extremely straight lines, great sheath, perfect balance and thickness. He's bred to be this good. Look at his pedigree. He is the perfect breeding of decades of planned matings. His first offspring are well represented in this sale, and they are outstanding. Makie and Normas Jean Bounds purchased an 1/2 interest in his first son Adonis. Take a hard look at his offspring offered throughout the sale and we think you will agree he is something special. Dr. Love is an essential part of anyone's breeding program. SPECIAL SALE DAY SEMEN PRICE OF \$100 per unit!

Semen

GLADIATOR
GATOR
8/17 LH
DREAMLADY
1C 8/5 LH
INFINITY
RED SUGAR
CF DR. LOVE 414
VANNA
CF SEX PISTOL
SANDMAN
SEX LIFE
SEX APPEAL

INDIVIDUAL PERFORMANCE RECORDS									EXPECTED PROGENY DIFFERENCES							ULTRASOUND EPDs			
	BW	WW	YW	SCROTAL	REA	%IMF	RIB FAT	RUMP FAT		BW	WW	YW	MILK	TM	SC	REA	%IMF	RIB FAT	RUMP FAT
RATIO	107	109	110						EPD	0.3	19	18	-6	3	0.6	-0.43	-0.1	-0.06	0.09
ADJ/CNTMP	69/16	714/16	1199/15	39.61/	/	/	/	/	ACC	0.84	0.81	0.78	0.34	-	0.58	0.59	0.6	0.58	0.59



CF DR. LOVE



CF MASTERPIECE

23B

685 CF MASTERPIECE

COTTAGE FARM

Breeder: COTTAGE FARM
DOB: 4/1/2013
BBU No. C1035927
Sex: M
Color: RED

Masterpiece - The name says it all. Generation upon generations of predictable, high performance matings have culminated into this incredible young herdsire. I could go on to, but this is the next level herdsire you must have in your herd. SPECIAL SALE DAY SEMEN PRICE OF \$150 per unit. No other Semen will be sold for at least a year.

Semen

L2 CAPTAIN LUCEY
L2 CAPTAIN JACK DNA US4039456 PV
685
** FARRAH ANNA
** CAVALIER
** OASIS DNA 251620A
** SEX LIFE
** INFINITY
** MILK & HONEY
** SYNERGY
** TIGER ANNA
** SPARTACUS
** 1-5/5 LH
** SANDMAN
** SEX APPEAL

INDIVIDUAL PERFORMANCE RECORDS									EXPECTED PROGENY DIFFERENCES							ULTRASOUND EPDs			
	BW	WW	YW	SCROTAL	REA	%IMF	RIB FAT	RUMP FAT		BW	WW	YW	MILK	TM	SC	REA	%IMF	RIB FAT	RUMP FAT
RATIO	100	99			100	100	100	100	EPD	0.2	28	39	-2	12	0.9	-0.07	0.1	0.08	0.16
ADJ/CNTMP	69/8	689/8	/	/	13.14/1	2.83/1	0.27/1	0.49/1	ACC	0.58	0.55	0.52	0.29	-	0.41	PE	PE	PE	PE

23C

3-390

PAINTED TIGER

6 Straws Semen

ROBERT E. LEE

CRIMSON WARRIOR

COTTAGE FARM

5087 RH

Breeder: DUNKIN FARMS
DOB: 11/4/1983
BBU No. C238565
Sex: M
Color: BRINDLE

PAINTED WARRIOR

WARPAINT

8/123 RH

PAINTED TIGER 3-390

116 LH

1-126 LH

66 RH

SPARTACUS SEMEN - 6 Straws Semen

INDIVIDUAL PERFORMANCE RECORDS									EXPECTED PROGENY DIFFERENCES							ULTRASOUND EPDs			
	BW	WW	YW	SCROTAL	REA	%IMF	RIB FAT	RUMP FAT		BW	WW	YW	MILK	TM	SC	REA	%IMF	RIB FAT	RUMP FAT
RATIO	85	89							EPD	1.5	6	11	7	10	0.4	-0.02	-0.3	-0.04	-0.16
ADJ/CNTMP	90/90	521/62	/	/	/	/	/	/	ACC	0.99	0.99	0.98	0.97	-	0.93	0.92	0.9	0.89	0.9

23D

86/653

SPARTACUS

8 Straws Semen

GATOR

COTTAGE FARM

Breeder: DAVID C BROWN BEEFMASTERS
DOB: 4/11/1986
BBU No. C317158
Sex: M
Color: DARK RED MOTTLE UL

** GLADIATOR

8/17 LH

SPARTACUS 86/653

SPARTACUS SEMEN - 8 Straws Semen

INDIVIDUAL PERFORMANCE RECORDS									EXPECTED PROGENY DIFFERENCES							ULTRASOUND EPDs			
	BW	WW	YW	SCROTAL	REA	%IMF	RIB FAT	RUMP FAT		BW	WW	YW	MILK	TM	SC	REA	%IMF	RIB FAT	RUMP FAT
RATIO									EPD	1.4	11	13	-13	-7	-0.1	-0.19	-0.3	-0.1	0.05
ADJ/CNTMP	/	/	/	/	/	/	/	/	ACC	0.99	0.99	0.99	0.97	-	0.94	0.91	0.88	0.86	0.88

** DREAMLADY

1C 8/5 LH

23E

19/5 CAVALIER

15 Straws Semen

GLADIATOR

COTTAGE FARM

GATOR

Breeder: LYR-CY
DOB: 4/26/1995
BBU No. C617557
Sex: M
Color: RED

8/17 LH

SPARTACUS

DREAMLADY

1C 8/5 LH

CAVALIER 19/5

RANGER'S PRIDE

RANGER FBA #14174

Cavalier Semen

INDIVIDUAL PERFORMANCE RECORDS									EXPECTED PROGENY DIFFERENCES							ULTRASOUND EPDs			
	BW	WW	YW	SCROTAL	REA	%IMF	RIB FAT	RUMP FAT		BW	WW	YW	MILK	TM	SC	REA	%IMF	RIB FAT	RUMP FAT
RATIO									EPD	1.1	2	-11	-3	-2	-0.3	-0.37	0	-0.03	-0.03
ADJ/CNTMP	/	/	/	/	/	/	/	/	ACC	0.98	0.98	0.97	0.94	-	0.92	0.9	0.89	0.88	0.88

1-5/5 LH

KENTUCKY PRINCESS

MISS LINDEMAN

JEB STUART

6/4 LH

23F

12/02

L2 CAPTAIN SUGAR

2 Straws Semen

COTTAGE FARM

Breeder: L TWO RANCH
 DOB: 9/11/2001
 BBU No. C857153
 Sex: M
 Color: RED

** RED SUGAR

** CHEROKEE PHANTOM USA

** SUGAR ANN

** INFINITY DNA 674A

** PHANTOM WARRIOR

** VANNA

** MADAM X

L2 CAPTAIN SUGAR 12/02

* ** RANGER'S PRIDE

** RANGER FBA #14174

** SUGAR ANN

** MISS LINDEMAN

** 6-2 LH

** ROBERT E. LEE

** 26/6 LH

L2 CAPTAIN SUGAR SEMEN - 2 Straws Semen

INDIVIDUAL PERFORMANCE RECORDS									EXPECTED PROGENY DIFFERENCES							ULTRASOUND EPDs			
	BW	WW	YW	SCROTAL	REA	%IMF	RIB FAT	RUMP FAT		BW	WW	YW	MILK	TM	SC	REA	%IMF	RIB FAT	RUMP FAT
RATIO	96	111	111	104					EPD	1.1	4	0	-3	-1	-0.1	-0.16	0	-0.01	-0.18
ADJ/CNTMP	78 / 10	722 / 10	1183 / 8	38 / 8	/	/	/	/	ACC	0.97	0.97	0.96	0.86	-	0.89	0.88	0.88	0.87	0.88

23G

120/96

INFINITY

8 Straws Semen

COTTAGE FARM

Breeder: L TWO RANCH
 DOB: 4/26/1996
 BBU No. C706197
 Sex: M
 Color: RED

** CHEROKEE PHANTOM USA

* ** KING COTTON

** PHANNIE MAE

** RED SUGAR DNA 184A

* ** RANGER'S PRIDE

** SUGAR ANN

** 6-2 LH

INFINITY 120/96

* ** CRIMSON WARRIOR

* ** PHANTOM WARRIOR

** LADY PHANTOM

** VANNA

** PHANTOM

** MADAM X

** MISS FARRAH

INFINITY SEMEN - 8 Straws Semen

INDIVIDUAL PERFORMANCE RECORDS									EXPECTED PROGENY DIFFERENCES							ULTRASOUND EPDs			
	BW	WW	YW	SCROTAL	REA	%IMF	RIB FAT	RUMP FAT		BW	WW	YW	MILK	TM	SC	REA	%IMF	RIB FAT	RUMP FAT
RATIO	96	102	101	100					EPD	0.3	6	8	2	5	-0.2	-0.27	0.2	0.07	0.01
ADJ/CNTMP	70 / 2	750 / 2	1157 / 2	37.2 / 1	/	/	/	/	ACC	0.98	0.97	0.96	0.91	-	0.92	0.86	0.86	0.84	0.85

23H

104/93

RED SUGAR

3 Straws Semen

COTTAGE FARM

Breeder: L TWO RANCH
 DOB: 1/26/1993
 BBU No. C529759
 Sex: M
 Color: RED

KING COTTON

LEVI (FBA #6583)

CHEROKEE PHANTOM USA

5/39 RT

PHANNIE MAE

PHANTOM

RED SUGAR 104/93

PAINTED PRINCESS

RANGER'S PRIDE

RANGER FBA #14174

SUGAR ANN

MISS LINDEMAN

6-2 LH

ROBERT E. LEE

26/6 LH

RED SUGAR SEMEN - 3 Straws Semen

INDIVIDUAL PERFORMANCE RECORDS									EXPECTED PROGENY DIFFERENCES							ULTRASOUND EPDs			
	BW	WW	YW	SCROTAL	REA	%IMF	RIB FAT	RUMP FAT		BW	WW	YW	MILK	TM	SC	REA	%IMF	RIB FAT	RUMP FAT
RATIO		111	108						EPD	0.4	4	13	-1	2	0	-0.24	0	0.03	0.07
ADJ/CNTMP	/	664 / 6	1064 / 2	/	/	/	/	/	ACC	0.96	0.96	0.94	0.87	-	0.87	0.78	0.74	0.72	0.74

23I

815/9

RANGER'S PRIDE

11 Straws Semen

COTTAGE FARM

Breeder: THOMPSON - ROCKING T
 DOB: 3/6/1979
 BBU No. C127934
 Sex: M
 Color: DUN

**** RANGER FBA #14174**

RANGER'S PRIDE 815/9

RANGER'S PRIDE SEMEN - 11 Straws Semen

**** MISS LINDEMAN**

INDIVIDUAL PERFORMANCE RECORDS									EXPECTED PROGENY DIFFERENCES							ULTRASOUND EPDs			
	BW	WW	YW	SCROTAL	REA	%IMF	RIB FAT	RUMP FAT		BW	WW	YW	MILK	TM	SC	REA	%IMF	RIB FAT	RUMP FAT
RATIO									EPD	3.7	12	19	-1	5	-0.3	0.14	0	0	-0.04
ADJ/CNTMP	/	/	/	/	/	/	/	/	ACC	0.99	0.99	0.99	0.99	-	0.97	0.92	0.74	0.73	0.74

23J

116/01

L2 CAPTAIN LUCEY

1 Straw Semen

COTTAGE FARM

Breeder: L TWO RANCH
 DOB: 5/4/2001
 BBU No. C844030
 Sex: M
 Color: RED

**** RED SUGAR**

**** INFINITY DNA 674A**

**** VANNA**

L2 CAPTAIN LUCEY 116/01

**** SYNERGY**

**** MILK & HONEY DNA 112A**

**** DOLCE FREDDO**

**** CHEROKEE PHANTOM USA**

**** SUGAR ANN**

**** PHANTOM WARRIOR**

**** MADAM X**

**** RED SUGAR**

**** PRISSY LADY**

**** RANGER'S PRIDE**

**** 775 LH**

L2 CAPTAIN LUCEY SEMEN - 1 Straw Semen

INDIVIDUAL PERFORMANCE RECORDS									EXPECTED PROGENY DIFFERENCES							ULTRASOUND EPDs			
	BW	WW	YW	SCROTAL	REA	%IMF	RIB FAT	RUMP FAT		BW	WW	YW	MILK	TM	SC	REA	%IMF	RIB FAT	RUMP FAT
RATIO	98	120	117	106					EPD	1.7	12	17	0	6	0.1	-0.39	0.2	0.02	0.01
ADJ/CNTMP	75/5	866/5	1230/5	36/5	/	/	/	/	ACC	0.96	0.96	0.94	0.78	-	0.86	0.75	0.72	0.7	0.71



INVEST Wisely



CF670

24

670

Herd Sire Prospect

COTTAGE FARM

Breeder: COTTAGE FARM
 DOB: 11/15/2012
 BBU No. C1024972
 Sex: M
 Color: RED

**** RED SUGAR**

**** CHEROKEE PHANTOM USA**

**** SYNERGY DNA 183A**

**** SUGAR ANN**

**** PRISSY LADY**

**** SPARTACUS**

670

**** CAVALIER**

**** MADAM X**

**** SPARTACUS**

Investment quality herdsire by Synergy and Oasis. As a full brother to N'Sync he is simply outstanding in every aspect. High performance great EPD's and a proven genetic blend ensure this young prospect will be a strong breeder.

**** OASIS DNA 251620A**

**** 1-5/5 LH**

**** SEX LIFE**

**** SANDMAN**

**** SEX APPEAL**

INDIVIDUAL PERFORMANCE RECORDS									EXPECTED PROGENY DIFFERENCES							ULTRASOUND EPDs			
	BW	WW	YW	SCROTAL	REA	%IMF	RIB FAT	RUMP FAT		BW	WW	YW	MILK	TM	SC	REA	%IMF	RIB FAT	RUMP FAT
RATIO	107	109			92	111	126	137	EPD	-0.2	24	33	-3	9	0.9	-0.2	0	0.04	0.04
ADJ/CNTMP	69/11	782/11	/	/	13.25/6	3.33/6	0.45/6	0.82/6	ACC	0.59	0.56	0.54	0.39	-	0.45	PE	PE	PE	PE

25

474

Herd Sire Prospect

COTTAGE FARM

Breeder: COTTAGE FARM
 DOB: 4/2/2013
 BBU No. C1035524
 Sex: M
 Color: RED

**** SPARTACUS**

**** GLADIATOR**

CF DR. LOVE DNA MMD0192985 PV

**** DREAMLADY**

CF SEX PISTOL

**** INFINITY**

474

**** CAVALIER**

**** SEX LIFE**

CF474 is a complete herdsire that will add red meat, length, performance and predictability to your herd. Adding Oasis and Dr. Love into your herd will add performance and value to your next calf crop. Full sisters sell in Lots 32 & 35.

**** OASIS DNA 251620A**

**** SPARTACUS**

**** 1-5/5 LH**

**** SEX LIFE**

**** SANDMAN**

**** SEX APPEAL**

INDIVIDUAL PERFORMANCE RECORDS									EXPECTED PROGENY DIFFERENCES							ULTRASOUND EPDs			
	BW	WW	YW	SCROTAL	REA	%IMF	RIB FAT	RUMP FAT		BW	WW	YW	MILK	TM	SC	REA	%IMF	RIB FAT	RUMP FAT
RATIO	100	100							EPD	-0.4	29	35	-6	9	1.1	-0.18	0	0	0.1
ADJ/CNTMP	69/8	691/8	/	/	/	/	/	/	ACC	0.58	0.55	0.51	0.26	-	0.39	PE	PE	PE	PE

26

696

Herd Sire Prospect

COTTAGE FARM / E&E BEEFMASTERS

Breeder: COTTAGE FARM
DOB: 5/3/2013
BBU No. C1025702
Sex: M
Color: RED

CF DR. LOVE DNA MMD0192985 PV

** SPARTACUS

** GLADIATOR

** DREAMLADY

CF SEX PISTOL

** INFINITY

** SEX LIFE

696

** L2 CAPTAIN SUGAR

** INFINITY

** SUGAR ANN

CF LOVE LIFE DNA US4056811 PV

** SEX LIFE

** SANDMAN

** SEX APPEAL

Owned jointly with E&E Beefmasters CF696 is one the most correct young herdsire you will come across. Great length, straightness of top, perfect sheth and pedigree second to none.

INDIVIDUAL PERFORMANCE RECORDS									EXPECTED PROGENY DIFFERENCES							ULTRASOUND EPDs			
	BW	WW	YW	SCROTAL	REA	%IMF	RIB FAT	RUMP FAT		BW	WW	YW	MILK	TM	SC	REA	%IMF	RIB FAT	RUMP FAT
RATIO	103		100		100	100	100	100	EPD	0	15	15	-4	3	0.5	-0.35	-0.1	-0.04	0.01
ADJ/CNTMP	70/2	/	662/1	/	7.98/1	1.7/1	0.07/1	0.09/1	ACC	0.47	0.38	0.36	0.19	-	0.26	PE	PE	PE	PE

27

CF/016

Herd Sire Prospect

COTTAGE FARM

Breeder: TWIN CREEKS FARM
DOB: 3/9/2013
BBU No. C1025695
Sex: M
Color: RED WHITE UL

CF DR. LOVE DNA MMD0192985 PV

** SPARTACUS

** GLADIATOR

** DREAMLADY

CF SEX PISTOL

** INFINITY

** SEX LIFE

TC/016

** L2 CAPTAIN SUGAR

CF FRENCH CONNECTION

FRENCH KISS

456-0 LE

** OASIS

** CAVALIER

** SEX LIFE

CF016 is owned jointly with Twin Creeks. CF016 is a Deep bodied strong prospect with a pedigree second to none. This young prospect will add predictability and value to your herd.

INDIVIDUAL PERFORMANCE RECORDS									EXPECTED PROGENY DIFFERENCES							ULTRASOUND EPDs			
	BW	WW	YW	SCROTAL	REA	%IMF	RIB FAT	RUMP FAT		BW	WW	YW	MILK	TM	SC	REA	%IMF	RIB FAT	RUMP FAT
RATIO									EPD	0	24	30	-7	5	0.8				
ADJ/CNTMP	/	/	/	/	/	/	/	/	ACC	0.38	0.36	0.36	0.17	-	0.26				

28

81/1 EMS/VFF AMAZING ANNIE Bred Donor

COTTAGE FARM

Breeder: EMMONS RANCH
DOB: 9/19/2011
BBU No. C1014630
Sex: F
Color: RED

** L2 CAPTAIN SUGAR DNA 134A

** SUGAR ANN

EMS/VFF AMAZING ANNIE 81/1

ACE IN THE HOLE

EMS AMAZING ACE DNA 991A

EMS MISS BUFF

** RED SUGAR

** VANNA

* ** RANGER'S PRIDE

** 6-2 LH

** BLACK JACK

SUGAR PIE

4356 LH

86-0 LH

Bred To: Dr. Love C995941

We really did not want to let this great young Captain Sugar daughter leave the herd, but we were running short on numbers and had to make some difficult choices. She is a own daughter of Captain Sugar and the great Amazing Ace female. We flushed Amazing Anne one time producing 12 viable embryos. Her calf that weaned this spring is a legitimate prospect.

INDIVIDUAL PERFORMANCE RECORDS									EXPECTED PROGENY DIFFERENCES							ULTRASOUND EPDs			
	BW	WW	YW	SCROTAL	REA	%IMF	RIB FAT	RUMP FAT		BW	WW	YW	MILK	TM	SC	REA	%IMF	RIB FAT	RUMP FAT
RATIO	95	80	93		95	86	91	88	EPD	1.3	0	3	0	0	-0.1	0.11	0	0.03	-0.11
ADJ/CNTMP	79/77	410/6	682/4	/	8.49/4	1.82/4	0.16/4	0.23/4	ACC	0.56	0.54	0.54	0.33	-	0.39	0.48	0.51	0.5	0.52

29

644

Pair

COTTAGE FARM

Breeder: COTTAGE FARM
DOB: 3/11/2012
BBU No. C1020540
Sex: F
Color: RED

CALF INFORMATION
ID: 733
BBU No. C1049782
Sex: M
DOB: 5/8/2015
Color: RED

CF DR. LOVE DNA MMD0192985 PV

CF SEX PISTOL

Pedigree of Calf
490

** SPARTACUS

644 LE

CF LIPSTICK

** GLADIATOR

** DREAMLADY

** INFINITY

** SEX LIFE

** GLADIATOR

** DREAMLADY

** INFINITY

** OASIS

CF644 is an outstanding Sparticus daughter out of Lipstick one of the great Infinity and Oasis daughters. Sparticus daughters are excellent producing females and this one is no exception. Young herdsire prospect at side by Dr. Love.

INDIVIDUAL PERFORMANCE RECORDS									EXPECTED PROGENY DIFFERENCES							ULTRASOUND EPDs			
	BW	WW	YW	SCROTAL	REA	%IMF	RIB FAT	RUMP FAT		BW	WW	YW	MILK	TM	SC	REA	%IMF	RIB FAT	RUMP FAT
RATIO	97	103							EPD	0.8	20	27	-7	3	0.4				
ADJ/CNTMP	64/18	627/14	/	/	/	/	/	/	ACC	0.54	0.51	0.48	0.34	-	0.38				

30

122

Polled Pair

COTTAGE FARM

Breeder: BACCHUS FARM
DOB: 3/3/2012
BBU No. C1011317
Sex: F
Color: RED

CALF INFORMATION
ID: 722
BBU No. C1049781
Sex: F
DOB: 1/20/2015
Color: RED

CF DR. LOVE DNA MMD0192985 PV

CF SEX PISTOL

Pedigree of Calf
722 BACCHUS FARM

CF SUGAR RAY

122 LE

057 LE

** GLADIATOR

** DREAMLADY

** INFINITY

** SEX LIFE

** L2 CAPTAIN SUGAR

** OASIS

JACKPOT

VANNA 2

Great young Polled Sugar Ray daughter with a super Polled Dr. Love heifer at side. Anytime you can put Oasis and Vanna into your heard is a great opportunity.

INDIVIDUAL PERFORMANCE RECORDS									EXPECTED PROGENY DIFFERENCES							ULTRASOUND EPDs			
	BW	WW	YW	SCROTAL	REA	%IMF	RIB FAT	RUMP FAT		BW	WW	YW	MILK	TM	SC	REA	%IMF	RIB FAT	RUMP FAT
RATIO	100				100	100	100	100	EPD	0.8	9	11	-1	4	0.1	-0.18	-0.1	-0.03	-0.05
ADJ/CNTMP	67/1	/	/	/	6.14/1	2.78/1	0.26/1	0.39/1	ACC	0.24	0.26	0.24	0.17	-	0.19	0.21	0.21	0.21	0.21



OASIS

32

490

COTTAGE FARM

Open Heifer

Breeder: COTTAGE FARM
 DOB: 12/7/2013
 BBU No. C1043790
 Sex: F
 Color: RED

**** SPARTACUS**
 CF DR. LOVE DNA MMD0192985 PV

CF SEX PISTOL

490

**** CAVALIER**

**** OASIS DNA 251620A**

**** SEX LIFE**

**** GLADIATOR**

**** DREAMLADY**

**** INFINITY**

**** SEX LIFE**

**** SPARTACUS**

**** 1-5/5 LH**

**** SANDMAN**

**** SEX APPEAL**

Powerful performance packed heifer that will make a consistent great donor. Dr. Love is proving to be one of the top Bulls we have ever produced. When you add Oasis into the mix you are assured greatness.

INDIVIDUAL PERFORMANCE RECORDS									EXPECTED PROGENY DIFFERENCES							ULTRASOUND EPDs			
	BW	WW	YW	SCROTAL	REA	%IMF	RIB FAT	RUMP FAT		BW	WW	YW	MILK	TM	SC	REA	%IMF	RIB FAT	RUMP FAT
RATIO	100	106							EPD	-0.4	31	37	-6	9	1.1	-0.18	0	0	0.1
ADJ/CNTMP	61/4	654/3	/	/	/	/	/	/	ACC	0.56	0.54	0.5	0.26	-	0.38	PE	PE	PE	PE

33

487

Polled

COTTAGE FARM

Polled Bred Heifer

Breeder: COTTAGE FARM
 DOB: 12/6/2013
 BBU No. C1043788
 Sex: F
 Color: RED

**** L2 CAPTAIN SUGAR**
 CF SUGAR BEAR DNA US3000936 PV

**** OASIS**

487

**** XCITE**

175 LE

**** OASIS**

**** INFINITY**

**** SUGAR ANN**

**** CAVALIER**

**** SEX LIFE**

**** CJ'S DESPERADO**

**** 062/7 LH**

**** CAVALIER**

**** SEX LIFE**

Polled double bed Oasis heifer with all the performance and good looks you could ask for. Sells bred to Masterpiece. An excellent mating.

INDIVIDUAL PERFORMANCE RECORDS									EXPECTED PROGENY DIFFERENCES							ULTRASOUND EPDs			
	BW	WW	YW	SCROTAL	REA	%IMF	RIB FAT	RUMP FAT		BW	WW	YW	MILK	TM	SC	REA	%IMF	RIB FAT	RUMP FAT
RATIO	103	93			101	112	120	105	EPD	0.5	16	21	-6	2	0.7	-0.09	0.2	0.09	0.15
ADJ/CNTMP	60/4	574/3	/	/	9.42/9.9	4.24/4.32	0.56/0.58	0.62/0.65	ACC	0.52	0.48	0.44	0.23	-	0.31	PE	PE	PE	PE

Bred To: Masterpiece C1035927

34

700

Open Heifer

COTTAGE FARM

Breeder: COTTAGE FARM
DOB: 4/6/2014
BBU No. C1043792
Sex: F
Color: RED

** RED SUGAR

** CHEROKEE PHANTOM USA

** INFINITY DNA 674A

** SUGAR ANN

** VANNA

** PHANTOM WARRIOR

700

** CAVALIER

** MADAM X

** SPARTACUS

CF700 is one of the best Infinity daughters you will ever find. As a full sister to Adreniline, Walkers Red and DeJaVu she should be. This is one of the rare opportunities to buy a true donor opportunity.

** OASIS DNA 251620A

** 1-5/5 LH

** SEX LIFE

** SANDMAN

** SEX APPEAL

INDIVIDUAL PERFORMANCE RECORDS									EXPECTED PROGENY DIFFERENCES							ULTRASOUND EPDs			
	BW	WW	YW	SCROTAL	REA	%IMF	RIB FAT	RUMP FAT		BW	WW	YW	MILK	TM	SC	REA	%IMF	RIB FAT	RUMP FAT
RATIO	92	102			102	95	112	102	EPD	0	23	31	-2	10	0.7	-0.1	0.2	0.07	0.06
ADJ/CNTMP	69/15	605/15	/	/	9.26/9.9	3.82/3.82	0.48/0.5	0.52/0.55	ACC	0.59	0.56	0.54	0.38	-	0.44	PE	PE	PE	PE

35

717

Open Heifer

COTTAGE FARM

Breeder: COTTAGE FARM
DOB: 4/15/2014
BBU No. C1043806
Sex: F
Color: RED

** SPARTACUS

** GLADIATOR

CF DR. LOVE DNA MMD0192985 PV

** DREAMLADY

CF SEX PISTOL

** INFINITY

717

** CAVALIER

** SEX LIFE

** SPARTACUS

CF717 is a full sister to the lot 25 bull and lot 32 female. As you can see there is an amazing amount of consistency in this mating. I can not stress enough how important long term tested, proven genetics are in a program.

** OASIS DNA 251620A

** 1-5/5 LH

** SEX LIFE

** SANDMAN

** SEX APPEAL

INDIVIDUAL PERFORMANCE RECORDS									EXPECTED PROGENY DIFFERENCES							ULTRASOUND EPDs			
	BW	WW	YW	SCROTAL	REA	%IMF	RIB FAT	RUMP FAT		BW	WW	YW	MILK	TM	SC	REA	%IMF	RIB FAT	RUMP FAT
RATIO	108	106			94	115	103	112	EPD	-0.8	29	35	-6	9	1.1	-0.18	0	0	0.1
ADJ/CNTMP	59/15	626/15	/	/	8.61/9.1	4.64/4.69	0.44/0.46	0.57/0.6	ACC	0.59	0.56	0.52	0.26	-	0.39	PE	PE	PE	PE

36

708

Open Heifer

COTTAGE FARM

Breeder: COTTAGE FARM
DOB: 4/16/2014
BBU No. C1043797
Sex: F
Color: RED

** ROBERT E. LEE

** CRIMSON WARRIOR

** PHANTOM

5087 RH

** LADY PHANTOM

** WARPAINT

708

** CAVALIER

910 RT

** SPARTACUS

Super attractive. Phantom daughter of Oasis. These cattle will produce donors and hersires. Some of the top animals in the history of the breed were Phantoms daughters.

** OASIS DNA 251620A

** 1-5/5 LH

** SEX LIFE

** SANDMAN

** SEX APPEAL

INDIVIDUAL PERFORMANCE RECORDS									EXPECTED PROGENY DIFFERENCES							ULTRASOUND EPDs			
	BW	WW	YW	SCROTAL	REA	%IMF	RIB FAT	RUMP FAT		BW	WW	YW	MILK	TM	SC	REA	%IMF	RIB FAT	RUMP FAT
RATIO	100	104			115	105	110	122	EPD	-1	19	27	-1	8	0.7	0.02	0.1	0.03	0.03
ADJ/CNTMP	64/15	614/15	/	/	10.51/11	4.24/4.33	0.47/0.47	0.62/0.65	ACC	0.58	0.56	0.52	0.39	-	0.44	PE	PE	PE	PE

37

701

Open Heifer

COTTAGE FARM

Breeder: COTTAGE FARM
DOB: 4/6/2014
BBU No. C1043793
Sex: F
Color: RED

** RED SUGAR

** CHEROKEE PHANTOM USA

** INFINITY DNA 674A

** SUGAR ANN

** VANNA

** PHANTOM WARRIOR

701

** CAVALIER

** MADAM X

** SPARTACUS

The Infinity and Oasis mating is probably the best of the breed has to offer. CF701 is a full sister to Adrenaline, Walker Red and DeJaVu as well as many others. Cornerstone donors come from predictable, proven bloodliner. It does not get any better.

** OASIS DNA 251620A

** 1-5/5 LH

** SEX LIFE

** SANDMAN

** SEX APPEAL

INDIVIDUAL PERFORMANCE RECORDS									EXPECTED PROGENY DIFFERENCES							ULTRASOUND EPDs			
	BW	WW	YW	SCROTAL	REA	%IMF	RIB FAT	RUMP FAT		BW	WW	YW	MILK	TM	SC	REA	%IMF	RIB FAT	RUMP FAT
RATIO	92	98			104	97	107	112	EPD	0	22	29	-2	9	0.6	-0.1	0.2	0.07	0.06
ADJ/CNTMP	69/15	581/15	/	/	9.46/10.1	3.92/4	0.46/0.48	0.57/0.6	ACC	0.59	0.56	0.54	0.38	-	0.44	PE	PE	PE	PE

38

492

Open Heifer

COTTAGE FARM

Breeder: COTTAGE FARM
DOB: 4/1/2014
BBU No. C1043791
Sex: F
Color: RED

** SPARTACUS

** GLADIATOR

CF DR. LOVE DNA MMD0192985 PV

** DREAMLADY

CF SEX PISTOL

** INFINITY

492

JACKPOT

** SEX LIFE

** BLACK JACK

Tremendous, high performance female packed with genetics. We purchased her dam from the Thomas' in their last sale for \$10,000 and this was the calf in her belly. Her mother and grandmother (Hillary) are two of the best female I have seen. CF492 is a no miss female.

3911 RE DNA US400201810 PV

MISS STACI

HILLARY

** INFINITY

** OASIS

INDIVIDUAL PERFORMANCE RECORDS									EXPECTED PROGENY DIFFERENCES							ULTRASOUND EPDs			
	BW	WW	YW	SCROTAL	REA	%IMF	RIB FAT	RUMP FAT		BW	WW	YW	MILK	TM	SC	REA	%IMF	RIB FAT	RUMP FAT
RATIO	108	108							EPD	0.3	20	21	-2	8	0.5				
ADJ/CNTMP	63/2	645/6	/	/	/	/	/	/	ACC	0.44	0.45	0.41	0.17	-	0.26				

39

716

Open Heifer

COTTAGE FARM

Breeder: COTTAGE FARM
DOB: 4/17/2014
BBU No. C1043799
Sex: F
Color: RED

** ROBERT E. LEE

** CRIMSON WARRIOR

** PHANTOM

5087 RH

** LADY PHANTOM

** WARPAINT

716

** CAVALIER

910 RT

** SPARTACUS

Everyone remembers how well Phantom daughters produced some of the top cattle in the breeds history were Phantoms daughters. This Oasis and Phantom daughter shows you the growth, performance, and good looks you would expect from this mating.

** OASIS DNA 251620A

** 1-5/5 LH

** SEX LIFE

** SANDMAN

** SEX APPEAL

INDIVIDUAL PERFORMANCE RECORDS									EXPECTED PROGENY DIFFERENCES							ULTRASOUND EPDs			
	BW	WW	YW	SCROTAL	REA	%IMF	RIB FAT	RUMP FAT		BW	WW	YW	MILK	TM	SC	REA	%IMF	RIB FAT	RUMP FAT
RATIO	108	103			109	73	89	102	EPD	-1.5	19	26	-1	8	0.7	0.02	0.1	0.03	0.03
ADJ/CNTMP	59/15	611/15	/	/	9.93/10.4	2.94/3.04	0.38/0.39	0.52/0.55	ACC	0.58	0.56	0.52	0.39	-	0.44	PE	PE	PE	PE

40

715

Open Heifer

COTTAGE FARM

Breeder: COTTAGE FARM
DOB: 4/15/2014
BBU No. C1043804
Sex: F
Color: RED

** RED SUGAR

** CHEROKEE PHANTOM USA

** SUGAR ANN

** INFINITY DNA 674A

** PHANTOM WARRIOR

** VANNA

** MADAM X

715

** CAVALIER

** SPARTACUS

Super attractive, Infinity and Oasis daughter. These cattle produce donors and hirsires. This mating works everytime.

** OASIS DNA 251620A

** 1-5/5 LH

** SEX LIFE

** SANDMAN

** SEX APPEAL

INDIVIDUAL PERFORMANCE RECORDS									EXPECTED PROGENY DIFFERENCES							ULTRASOUND EPDs			
	BW	WW	YW	SCROTAL	REA	%IMF	RIB FAT	RUMP FAT		BW	WW	YW	MILK	TM	SC	REA	%IMF	RIB FAT	RUMP FAT
RATIO	108	105			89	112	105	71	EPD	-0.8	23	30	-2	10	0.8	-0.1	0.2	0.07	0.06
ADJ/CNTMP	59/15	622/15	/	/	8.11/8.6	4.54/4.64	0.45/0.47	0.36/0.39	ACC	0.59	0.56	0.54	0.38	-	0.44	PE	PE	PE	PE

41

707

Open Heifer

COTTAGE FARM

Breeder: COTTAGE FARM
DOB: 4/15/2014
BBU No. C1043796
Sex: F
Color: RED

** ROBERT E. LEE

*** CRIMSON WARRIOR

5087 RH

** PHANTOM

** WARPAINT

** LADY PHANTOM

910 RT

707

** CAVALIER

** SPARTACUS

Great mama cow in the making. Depth, bone, red meat and performance all acting together to create one powerful female.

** OASIS DNA 251620A

** 1-5/5 LH

** SEX LIFE

** SANDMAN

** SEX APPEAL

INDIVIDUAL PERFORMANCE RECORDS									EXPECTED PROGENY DIFFERENCES							ULTRASOUND EPDs			
	BW	WW	YW	SCROTAL	REA	%IMF	RIB FAT	RUMP FAT		BW	WW	YW	MILK	TM	SC	REA	%IMF	RIB FAT	RUMP FAT
RATIO	108	102			99	78	91	95	EPD	-1.5	18	25	-1	8	0.7	0.02	0.1	0.03	0.03
ADJ/CNTMP	59/15	602/15	/	/	9/9.5	3.14/3.19	0.39/0.4	0.48/0.51	ACC	0.58	0.56	0.52	0.39	-	0.44	PE	PE	PE	PE

42

702

Open Heifer

COTTAGE FARM

Breeder: COTTAGE FARM
DOB: 4/15/2014
BBU No. C1043913
Sex: F
Color: RED

** L2 CAPTAIN SUGAR

** INFINITY

** SUGAR ANN

CF SUGAR BRITCHES DNA 345274A

** OASIS

** CAVALIER

702

** INFINITY

** SEX LIFE

** RED SUGAR

Stunningly attractive double breed Oasis female. Her dam, is the dam of Bound's Adonnis bull who produced so many top cattle in his recent sale Sugar Britches daughters make great cows. The double Oasis influence ensures performance.

CF DEJA VU DNA 618926A PV

** OASIS

** VANNA

** CAVALIER

** SEX LIFE

INDIVIDUAL PERFORMANCE RECORDS									EXPECTED PROGENY DIFFERENCES							ULTRASOUND EPDs			
	BW	WW	YW	SCROTAL	REA	%IMF	RIB FAT	RUMP FAT		BW	WW	YW	MILK	TM	SC	REA	%IMF	RIB FAT	RUMP FAT
RATIO	100	99			79	120	91	106	EPD	0.1	20	30	-4	6	0.7	0.18	0.1	0.11	0.13
ADJ/CNTMP	64/15	582/15	/	/	7.22/7.7	4.84/4.92	0.39/0.41	0.54/0.57	ACC	0.59	0.56	0.52	0.28	-	0.38	PE	PE	PE	PE

43

498

Open Heifer

COTTAGE FARM

Breeder: COTTAGE FARM
DOB: 4/20/2014
BBU No. C1044000
Sex: F
Color: RED

CF SUGAR BEAR DNA US3000936 PV

** L2 CAPTAIN SUGAR

** INFINITY

** SUGAR ANN

** CAVALIER

** SEX LIFE

** BLACK JACK

MISS STACI

** INFINITY

** SEX LIFE

498

JACKPOT

522 LE DNA US400201809 PV

CF SEX PISTOL

CF498 is a very strong, long thick Sugar Bear daughter out of a great Jackpot daughter who is out of Dr. Love's mother Sex Pistol. Great genetics in this young female.

INDIVIDUAL PERFORMANCE RECORDS									EXPECTED PROGENY DIFFERENCES							ULTRASOUND EPDs			
	BW	WW	YW	SCROTAL	REA	%IMF	RIB FAT	RUMP FAT		BW	WW	YW	MILK	TM	SC	REA	%IMF	RIB FAT	RUMP FAT
RATIO	92	104			102	126	92	109	EPD	1.8	19	25	-1	8	0.5				
ADJ/CNTMP	73/2	623/6	/	/	9.53/9.6	4.75/4.85	0.43/0.42	0.64/0.64	ACC	0.47	0.48	0.44	0.17	-	0.29				

44

711

Open Heifer

COTTAGE FARM

Breeder: COTTAGE FARM
DOB: 4/16/2014
BBU No. C1043798
Sex: F
Color: RED

** PHANTOM

** ROBERT E. LEE

*** CRIMSON WARRIOR

5087 RH

** WARPAINT

910 RT

** SPARTACUS

** 1-5/5 LH

** SANDMAN

** SEX APPEAL

711

** LADY PHANTOM

** CAVALIER

** OASIS DNA 251620A

** SEX LIFE

The Phantom and Oasis mating is so good that we have retained 3 for our herd. You simply cannot beat the performance, consistency and productivity of this mating.

INDIVIDUAL PERFORMANCE RECORDS									EXPECTED PROGENY DIFFERENCES							ULTRASOUND EPDs			
	BW	WW	YW	SCROTAL	REA	%IMF	RIB FAT	RUMP FAT		BW	WW	YW	MILK	TM	SC	REA	%IMF	RIB FAT	RUMP FAT
RATIO	108	105			109	105	93	77	EPD	-1.5	19	26	-1	8	0.7	0.02	0.1	0.03	0.03
ADJ/CNTMP	59/15	619/15	/	/	9.91/10.4	4.24/4.32	0.4/0.41	0.39/0.42	ACC	0.58	0.56	0.52	0.39	-	0.44	PE	PE	PE	PE

45

496

Polled Open Heifer

Polled

COTTAGE FARM

Breeder: COTTAGE FARM
DOB: 6/2/2014
BBU No. C1043981
Sex: F
Color: RED

CF SUGAR BEAR DNA US3000936 PV

** L2 CAPTAIN SUGAR

** INFINITY

** SUGAR ANN

** CAVALIER

** SEX LIFE

** BLACK JACK

MISS STACI

** INFINITY

** SEX LIFE

496

** OASIS

JACKPOT

521 LE

CF SEX PISTOL

Very nice correct Polled Sugar Bear daughter. Her dam is another great polled Jackpot daughter out of Dr. Love's mother Sex Pistol. Fertility and performance at it's best.

INDIVIDUAL PERFORMANCE RECORDS									EXPECTED PROGENY DIFFERENCES							ULTRASOUND EPDs			
	BW	WW	YW	SCROTAL	REA	%IMF	RIB FAT	RUMP FAT		BW	WW	YW	MILK	TM	SC	REA	%IMF	RIB FAT	RUMP FAT
RATIO	100	97			112	81	112	121	EPD	1.1	15	20	-2	6	0.4				
ADJ/CNTMP	62/1	578/6	/	/	10.53/9.9	3.05/3.01	0.52/0.49	0.71/0.67	ACC	0.39	0.48	0.44	0.17	-	0.29				

46

495

Open Heifer

COTTAGE FARM

Breeder: COTTAGE FARM
 DOB: 4/20/2014
 BBU No. C1043980
 Sex: F
 Color: RED

CF SUGAR BEAR DNA US3000936 PV

** L2 CAPTAIN SUGAR

** INFINITY

** SUGAR ANN

** CAVALIER

** OASIS

** SEX LIFE

495

** GLADIATOR

** SPARTACUS

** DREAMLADY

40/08 LE

** CHEROKEE PHANTOM USA

"LADY "V"V"

** MISS V

Owned by Abraham & Owen Stonecipher. The dam of cf495 has been one of our best producers. She has produced 5 straight heifer by 3 different Oasis son's and they are all outstanding.

INDIVIDUAL PERFORMANCE RECORDS									EXPECTED PROGENY DIFFERENCES							ULTRASOUND EPDs			
	BW	WW	YW	SCROTAL	REA	%IMF	RIB FAT	RUMP FAT		BW	WW	YW	MILK	TM	SC	REA	%IMF	RIB FAT	RUMP FAT
RATIO	100	95			95	89	71	78	EPD	1.3	14	15	-6	1	0.4				
ADJ/CNTMP	65/3	568/6	/	/	8.9/9.3	3.35/3.39	0.33/0.34	0.46/0.48	ACC	0.48	0.47	0.42	0.19	-	0.29				

47

705

Open Heifer

COTTAGE FARM

Breeder: COTTAGE FARM
 DOB: 5/15/2014
 BBU No. C1043915
 Sex: F
 Color: RED

CF SUGAR BEAR DNA US3000936 PV

** L2 CAPTAIN SUGAR

** INFINITY

** SUGAR ANN

** CAVALIER

** OASIS

** SEX LIFE

705

QUASAR

** LOGAN

JEZABELLE

493/9 LH

** PAINTED TIGER

1389 LH

DAVIDSON 603

A great Sugar Bear heifer out of an outstanding Logan daughter. Oasis genetics on Logan works every time.

INDIVIDUAL PERFORMANCE RECORDS									EXPECTED PROGENY DIFFERENCES							ULTRASOUND EPDs			
	BW	WW	YW	SCROTAL	REA	%IMF	RIB FAT	RUMP FAT		BW	WW	YW	MILK	TM	SC	REA	%IMF	RIB FAT	RUMP FAT
RATIO	100	97			90	93	105	87	EPD	1.4	13	17	-4	3	0.5	-0.11	0.1	0.05	0.11
ADJ/CNTMP	65/3	582/6	/	/	8.43/8.4	3.51/3.46	0.49/0.49	0.51/0.51	ACC	0.48	0.48	0.42	0.19	-	0.29	PE	PE	PE	PE

SALE TERMS AND CONDITIONS

Bidding: Each animal will be sold to the highest bidder without reserve.

Bidding Dispute: The Auctioneer in charge will settle any dispute as to bids, and his decision on such matters shall be final.

Cash Sale: All sales are for cash unless satisfactory credit arrangements, including any possible reservation of security interest by the seller, have been made with the seller prior to sale. The failure of a member buyer to pay the appropriate party the sale amounts when due may constitute a cause for exclusion from BBU pursuant to Article I, Section 10 of the BBU Bylaws.

Buyer's Risk at the Time of Sale: The risk of loss and injury of each animal passes to the buyer as soon as it is sold; however, it is the obligation of the seller to ensure that sold animals are fed and cared for free of charge to the buyer until loaded for shipment or until the expiration of 24 hours after the sale, whichever occurs sooner.

Certificates of Registration: A transferred certificate of registration must be furnished by the seller free of charge to the buyer for each animal within 45 days following the later of either the date of sale or upon the receipt of full payment.

Health Guarantees: Unless otherwise announced, the seller guarantees that all animals are eligible for interstate shipment as required by applicable federal and state regulations.

Announcements: If there is any inconsistency in information in terms of the sales materials (e.g. sale catalog, supplemental sheets, sale day announcements, 1) sale day announcements will control over both the supplement sheet and the sale catalog, and 2) the supplement sheet will control over the sale catalog.

Identification Responsibilities: 1) Prior to the sale, the seller must ensure that each animal has a readable permanent identification mark (tattoo, hot-iron brand or freeze brand) corresponding to its registration identification and 2) The buyer must check all permanent identification marks for accuracy upon possession and report any discrepancies to the seller immediately.

Artificial Insemination (AI) Certificates and Embryo Transfer (ET) Bills of Sale: AI certificates and ET bills of sale will be the responsibility of the seller.

Conformance with Registration Guarantees: 1) The seller guarantees that all sold animals are registered in accordance with the rules of BBU and 2) The seller guarantees to the buyer that all sold animals conform to the registration certificate as entered in the Herd Book of BBU.

Official BBU Information: All existing available official BBU information, including calf source, service sire and/or potential service sires (registration numbers) and performance data must be included in the final sales catalog.

Pedigree, Performance and Genetic Information Guarantees: The seller guarantees to the buyer that: 1) the pedigree, performance data and genetic information, as represented in any sales materials (including sale catalog, supplemental sheet or sale day announcement), are accurate; and, 2) all information from the BBU database is accompanied by an accurately stated Adopted October 31, 2013 "as of" date. The absence in any sales materials of a specific designation on the pedigree of an animal does not establish that the animal in question is not a carrier of such genetic defect.

Breeding Guarantees:

1) The seller guarantees that all animals are breeders, with the exception of: (a) calves under 12 months of age at the time of the sale; (b) animals shown after the sale has occurred (in such cases, the breeding guarantees, if any, will be those guarantees as are agreed upon between the seller and the buyer); (c) animals who suffer injury or disease following the sale; (d) animals administered any super ovulation drug or growth hormone after purchase; and, (e) animals subjected to gross negligence by or willful misconduct on the part of the buyer.

2) Bulls eighteen (18) months or older are guaranteed by the seller to have passed a Bull Breeding Soundness Evaluation (BSE) and to have been certified a satisfactory potential breeder by a licensed veterinarian within forty-five (45) days prior to sale date. Results of the BSE must be reported on a fully completed official form and attached to the health papers required for the sale.

3) If within one-hundred twenty (120) days from the date of sale, the bull has failed to pass a BSE certified by a licensed veterinarian, buyer must send seller written notification of the failure of the test within one-hundred and twenty (120) days from the date of sale and include the BSE test results. Within sixty (60) days after seller's notification of the failed BSE test, buyer and seller shall identify a mutually agreeable licensed veterinarian or technician certified by a licensed veterinarian to perform another BSE on the bull at the buyer's expense. The results of the test shall be deemed final and conclusive of this matter and binding on buyer and seller. If, in the opinion of said veterinarian or technician, the bull is unable to pass a BSE and be confirmed a satisfactory potential breeder, he shall so certify in writing to the seller and the buyer which shall include the official form used by the Society of Theriogenology or the official BBU BSE form. In such event the buyer may return the bull to the farm of seller, provided the bull is in good condition and in compliance with the health requirements of the seller's state, for a refund of the full purchase price. The acceptance of the refund of the full purchase price shall in any case be deemed full satisfaction and settlement of the matter. The seller and buyer shall bear equally all reasonable and necessary transportation expenses that are incurred in returning the animal to seller. Unless otherwise agreed by the buyer and the seller, the seller makes no guarantees with respect to the ability to freeze semen.

4) Females younger than twenty-four (24) months of age can be sold as open. Females sold as open are guaranteed by seller to be open. Any female is considered a breeder if she is certified to be pregnant by a licensed veterinarian at the time of sale and/or has a nursing calf at side with no further fertility guarantee. Cows (including donor cows) with calves at side six (6) months or older must be certified to be pregnant by a licensed veterinarian.

5) "Safe-in-calf" females are guaranteed by the seller to have been examined by a competent veterinarian or reproductive technician and determined to be safe-in-calf by examination or other proven method (e.g., ultrasound, pregnancy blood tests, and rectal palpation). "Served" females are not guaranteed to be in calf. "Exposed" females have been exposed but are not guaranteed to be in calf. "Open" females are guaranteed by the seller to be without calf.

6) A Donor female (unless otherwise agreed by the buyer and the seller) is a female: (a) that has been used in an embryo transfer program and shall not be guaranteed to be a breeder after the date of the sale, (b) that is not guaranteed to be a breeder after the date of the sale, when that female is to be used, or attempted to be used, in an embryo transfer program.

7) The seller makes the following guarantees with respect to all "pregnant recipients": (a) that the female is pregnant, (b) that the resulting calf is of the pedigree represented, and (c) that the resulting calf is of the sex represented (if so represented).

Flushes and Time Requirements: A flush consists of all viable embryos, transferred or frozen, received from a female as the result of the administration of any super ovulation drug. The sale of a flush or resulting pregnancies must specify in the sale catalog the number of pregnancies guaranteed by seller and the disposition of any other pregnancies resulting from the flush, the disposition of any frozen embryos resulting from the flush and any additional charge for the recipient cows. The maximum time for the delivery of the guaranteed results must be specified along with a payment schedule. Non-delivery or only partial delivery by the specified time by the seller will result in a pro-rata refund of all monies paid by the buyer for such flush or pregnancies not delivered.

Disclosure of Prior Procedures: The seller must disclose in the catalog or from the block any circumcision or other surgical alteration of any underline of any male or female known to the seller and of any single egg or super-ovulation flush of any female known to the seller.

Semen: Unless otherwise agreed by the buyer and the seller (with respect to the sale of semen), the seller makes no guarantees with respect to the performance or characteristics of such semen and the buyer is purchasing such semen "as is."

Embryos Embryos being offered for sale will be sold "as is" unless the seller provides additional guarantees.

Clones: Only BBU replication cell-cloned animals shall be eligible for registration and eligible to sell. Genetically modified animals shall not

be eligible for registration and cannot sell. Cloned animals shall be guaranteed by the seller to be breeders under the same terms of the agreement for females and bulls. Any additional guarantees with respect to clones shall be by separate agreement between buyer and seller.

No Sex Guarantees: There are no representations as to the sex of offspring unless the seller makes a specific guarantee that offspring will be of a particular sex.

Disclosure or Retention of Genetic Materials: If seller retains any genetic materials of an animal being sold that can be used for cloning, the seller must disclose such fact to any potential buyers prior to the sale.

Privileges of Return or Adjustment Options:

1) With the exception of any applicable transportation expenses described herein, a seller shall never be liable to a buyer for an amount greater than the original selling price of any animal sold under these Sales Terms and Conditions.

2) Unless otherwise stated, all claims for adjustment or refund must be made in writing to the seller within 180 days following the sale of the animal in question.

3) If an animal is claimed to be a non-breeder, the animal may be returned to the seller if it is in good condition and complies with the health requirements of the seller's state. At the option of the buyer, the seller may issue a credit to the buyer for use in a future purchase or provide an animal of equal value subject to the approval of buyer. If the buyer exercises either such option, the claim shall be deemed fully and satisfactorily resolved. However, in the event that the buyer requests a refund of the purchase price, the seller may, at its option, either issue a refund of the full purchase price or, shall have 180 days from the date the animal is returned to the seller's farm to conduct a trial to demonstrate the returned animal is a breeder. Refund of the full purchase price or demonstrated proof that the animal is a breeder during the test trial shall be deemed full satisfaction and settlement of the claim. Any expense incurred for transporting an animal claimed to be a non-breeder will be the responsibility of the buyer, except that the seller will be responsible for transportation costs in excess of the distance between the buyer's farm and the location where the sale took place. If the seller proves the animal to be a breeder, it will be the obligation of the buyer to take delivery of the animal and pay all transportation expenses.

4) If a female sold as "safe in calf" proves not to be in calf, the seller must make a satisfactory adjustment on the purchase price to the buyer or, at the buyer's option, refund the purchase price upon return of the animal to the farm of the seller. Any claim for adjustment or refund under this paragraph must be in writing to the seller within 180 days of the sale of the animal in question.

5) If a female represented as "safe in calf" to a certain bull at the time of sale proves to have been bred to a different bull, the seller must make a satisfactory adjustment on the purchase price to the buyer or, at the buyer's option, refund the purchase price upon return of the animal to the farm of the seller. Any claim for adjustment or refund under this paragraph must be made in writing to the seller within 180 days of the birth of the calf.

6) If a female sold as "open" proves to be with calf, the buyer may return the animal to the farm of the seller prior to calving for a refund of the full purchase price or for another animal of equal value, whichever is acceptable to the buyer. Seller is responsible for all transportation expenses.

7) If an animal is sold and subsequently becomes ineligible for registration under the rules of BBU for reasons other than incorrect parentage, the seller must make a satisfactory adjustment on the purchase price to the buyer, or at the option of the buyer, refund the purchase price upon the return of the animal to the farm of the seller.

8) If an animal (including the offspring of a pregnant recipient) is sold and through parentage verification is proven to have incorrect parentage, as represented by the animal's certificate of registration, and for which correct parentage can be determined, the seller is obligated to make a satisfactory adjustment on the purchase price to the buyer or, at the buyer's option, refund the purchase price upon the return of the animal to the farm of the seller. Any claim for adjustment or refund under this paragraph must be made in writing to the seller on or before the second anniversary of the date of the sale.

9) If the resulting calf of a pregnancy is not of the sex represented at the time of the sale, the seller is obligated to make a satisfactory adjustment on the purchase price to the buyer or, at the buyer's option, refund the purchase price upon the return of the animal to the farm of the seller. Any claim for adjustment or refund under this paragraph must be made in writing to the seller on or before the first anniversary date of the sale.

10) Unless stated otherwise, all transportation expenses incurred will be the responsibility of the buyer, except that the seller will be responsible for transportation costs in excess of the distance between the buyer's farm and the location where the sale took place.

Genetic Defects and Factors: Required Disclosures Relating to Certain Test Results or Potential Carrier Status of an Animal:

1) In advance of any sales of an animal, the seller shall have the affirmative duty to notify any potential buyer of any test results in which an animal for sale has tested positive (under a test and at a laboratory approved by BBU) as a carrier of any genetic defect or genetic factor recognized by BBU.

2) The seller guarantees that a bred female will not produce a calf with an inherited deformity occurring in Bovine for a period of nine months following date of sale.

Miscellaneous:

1) The above terms and conditions of sale constitute a contract between the buyer and the seller and are equally binding upon both parties. Each sale or resale of an animal constitutes a separate transaction.

2) Neither BBU nor any director, officer, employee or representative of BBU or any of its related entities shall be liable in any way with respect to a transaction conducted under these Sales Terms and Conditions; nor shall BBU, its directors, officers, employees or representatives be responsible in any way for enforcing the terms and conditions of any agreement between a buyer and a seller. Each buyer and seller agree to hold BBU, its directors, officers, employees, representatives and related entities harmless from all damages, expenses, claims, losses and other liabilities associated with a transaction conducted under these Sales Terms and Conditions.

3) No sponsor, sale manager, or other person connected with the management of a sale shall be liable in any way with respect to transactions conducted under these Sales Terms and Conditions.

4) These sale terms and conditions and all rights, obligations and duties arising hereunder and all disputes arising hereunder will be construed in accordance with, and governed by, the laws of the state in which the sale occurs, without giving effect to such state's choice of law rules.

5) UNLESS OTHERWISE EXPRESSLY STATED IN THESE SALE TERMS AND CONDITIONS OR ANY OTHER WRITTEN AGREEMENT BETWEEN THE PARTIES RELATING TO THE SALE OF BEEFMASTER, BEEFMASTER ADVANCER, E6 OR UPGRADING CATTLE UNDER THESE SALE TERMS AND CONDITIONS, SELLER MAKES NO OTHER WARRANTIES, EXPRESS OR IMPLIED, INCLUDING ANY IMPLIED WARRANTY OF MERCHANTABILITY OR FITNESS FOR A PARTICULAR PURPOSE, EVEN IF SUCH PURPOSE IS KNOWN TO THE PARTIES. THE REMEDIES PROVIDED IN THESE SALE TERMS AND CONDITIONS ARE THE EXCLUSIVE REMEDIES OF THE BUYER, OR ANY PARTY CLAIMING THROUGH THE BUYER, AND UNDER NO CIRCUMSTANCES WILL THE SELLER BE LIABLE FOR ANY INCIDENTAL, INDIRECT, SPECIAL, CONSEQUENTIAL, PUNITIVE OR EXEMPLARY DAMAGES UNDER ANY INDEMNITY PROVISION OR OTHERWISE.

Adopted October 31, 2013

Notes

Notes

Notes

Jones Farm & Cottage Farm SOUTHERN TRADITION XV SALE

SATURDAY, JUNE 27, 2015 • 10 A.M.
at the Farm • Savannah, Tennessee



Oasis – Cavalier X CF Sex Life

Without question, one of the most influential cows in the history of the breed. Daughters and sons sell.



897A – Dream Catcher X Ms. Blockbuster

She sells as a bred heifer, AI'd to Encore.



Dr. Love – Spartacus X Sex Pistol

Selling progeny and semen.



Ring of Fire – Bonfire X EMS Color Me Sugar

Selling progeny and semen.

Internet Bidding:
advancedvideoauctions.com
888/354-0181



Schedule of Events:
Friday, June 26

All day viewing of sale cattle
6 pm - Fish fry and social

Saturday, June 27

10 am - Southern Tradition XV Sale



**LOWELL, RICK, SCOTT,
ABE, OWEN AND DERICK
STONECIPHER**

971 Old Bells Rd., Jackson, TN 38305
731/664-7400 Cottage Farm Genetics
731/616-7702 Rick's Mobile
email: ricks@praxiscompanies.com



**JONES BEEFMASTERS
CLARK JONES**

PO Box 1060, Savannah, TN
731/926-1721

Justin Williams, Ranch Mgr. 731/926-6459
jonesbeefmasters.com
email: cashcj@aol.com

Accommodations:

Quality Inn, Savannah, TN 731/925-4141
Days Inn, Savannah, TN 731/925-5505
Pickwick Inn, Pickwick, TN 731/689-3135
Hampton Inn, Counce, TN 731/689-3031
Stonebrook Inn, Counce, TN 731/689-4700
Deerfield Inn, Adamsville, TN 731/632-2100

Sale Manager: Bruce Robbins
210/861-5136 Mobile
210/545-6106 Office

Sale Consultants:
Mike Green 979/229-6563
Anthony Mihalski 210/415-0888