

4B BEEFMASTER RANCH

& Schindler Brothers PRODUCTION SALE

Saturday, October 3, 2015 • 10:30 AM
8770 FM 9 North, Waskom TX 75661

Selling embryos, 70 Lots with Breds, Picks, Donors and Open Heifer



PRECISELY SUGAR
100/5 - Selling progeny

4B Ranch

Tom & Judy Bell
Office: 318.227.2515

Ranch Manager: Ambrosia Ruiz
318.458.5541 (Spanish)

RCCM

BRUCE ROBBINS
SALE MANAGER
210-861-5136
robbinscattle@att.net

ASN

Advanced Solutions Network

CATALOG & VIDEO SERVICES
www.advancedvideoauctions.com
888.354.0181

4B BEEFMASTER RANCH

& Schindler Brothers

PRODUCTION SALE

SATURDAY, OCTOBER 3, 2015 • 10:30 AM

8770 Hwy 9 North, Karnack, TX 75661 (for GPS purposes)

Selling embryos, 70 Lots with Breds, Picks, Donors and Open Heifer

ACCOMMODATIONS

(All hotels: Interstate 20, Exit 10 in Louisiana)

Fairfield Inn by Marriott Shreveport.....318-686-0102

Courtyard by Marriott Shreveport.....318-686-0880

Hilton Garden Inn Shreveport318-686-0148

Laquinta Inn Shreveport..... 318-671-1100

DIRECTIONS TO HOTELS FROM EXIT 10

- Turn Left onto I-20 West
- Go West for 11.4 miles
- Take Exit 635 Texas Spur 156
- Go North for 0.7 miles
- Turn Left onto Hwy. 80
- Go West for 0.7 miles
- Turn Right onto FM 9 North
- Drive 9 miles North
- 4B will be on your Right

DIRECTIONS TO HOTELS FROM RANCH

- Drive 9 miles South on Hwy. 9
- Turn Left onto Hwy. 80 East
- Go East for 0.7 miles
- Turn Right onto Texas Spur 156
- Go South for 0.7 miles
- Turn Left onto I-20 East
- Go East 11/4 miles to Louisiana Exit 10-Pines Road
- Exit to Right on Pines Road
- For Hilton Garden and Marriott Courtyard, turn left onto service road (Financial Plaza)
- For Fairfield Inn, turn Right onto service road (Westport)

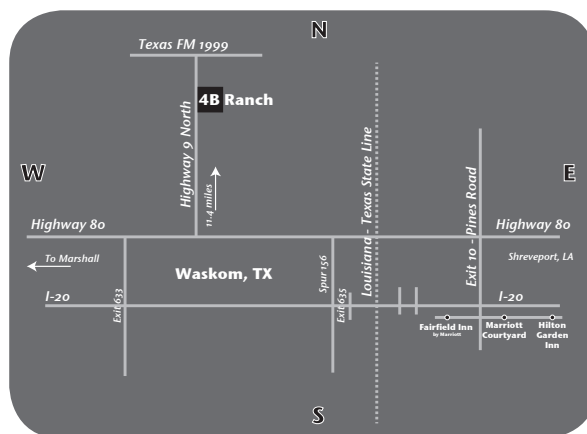

SCHEDULE OF EVENTS

- **FRIDAY, OCTOBER 2ND**
8:00 am – Cattle ready for viewing all day
6:00 pm – Fish Fry & Social
- **SATURDAY, OCTOBER 3RD**
7:00 am – Cattle ready for viewing
10:30 am – Sale Starts
**Lunch served following sale



This is a BBU Approved Sale and follows the Approved Sale Agreement on file at the BBU Office.

4B Ranch

Tom & Judy Bell

Judy: 318.458.1066

Tom: 318.458.7788

Office: 318.227.2515

Ranch Manager: Ambrosia Ruiz
318.458.5541 (Spanish)

Sale Consultants

Mike Green

979.229.6563

Anthony Milhalski

210.415.0888

Auctioneer

Gerald Bowie

RCCM

Cattle • Consulting • Marketing

ROBBINS CATTLE MARKETING
BRUCE ROBBINS - SALE MANAGER

19202 Heather Creek • San Antonio, TX 78258

Mobile: 210-861-5136 • Fax: 210-545-5275

robbinscattle@att.net

LB BEEFMASTER RANCH

& Schindler Brothers

Dear Beefmaster Breeder,

Tom and I would like to invite you to the **4B Ranch Production Sale on October 3, 2015**, at our ranch located at **8770 Highway 9 North, Karnack, Texas**. We are 9 miles north of Texas Highway 80 in Waskom, Texas, at the Louisiana/Texas State Line. Viewing of cattle will be on **Friday, October 2** with a fish fry at 6:00 p.m. on Friday evening.

Beefmaster cattle are very much in demand, and with this in mind, we are offering **73 lots of TOP GENETIC SEED STOCK CATTLE**. Four B Ranch uses the Top Sires of the Beefmaster Breed. Please check the sire listing in the first pages of the catalog. This, along with the MATERNAL list, is what has made the 4B program so outstanding. There is something for every Beefmaster Program. Please view your catalog and DVD and then join us at the 4B Ranch, where you will receive a very **Southern LOUISIANA/TEXAS** Hospitality Welcome.

Tom and I look forward to seeing our many friends of the Beefmaster Breed on October 3rd at the **4B Ranch**. Once again, we are located just north of Interstate 20 at the Louisiana/Texas state line, just 15 minutes from our home in Shreveport, Louisiana. Please contact us if we can be of help to you.

Jewel (Judy) Bell
4B Ranch

ROBBINS

C A T T L E

CONSULTING & MARKETING

Dear Beefmaster Breeder,

Welcome to the **4 B Ranch & Schindler Brothers Beefmaster Production Sale**. Tom & Judy Bell and Jim & Larry Schindler have assembled a sale offering that represents a blend of superior visual quality with the genetic predictability that is necessary for true Beefmaster breeding success. Your opportunity to add these individuals to your breeding program awaits you **October 3, 2015, at 10:30 a.m., at the RANCH in Waskom, Texas.**

Tom and Judy Bell, with the help of ranch manager Ambrose Ruiz, have built a breeding program based around visually superior Beefmaster with the most proven productive genetics available in the breed. Jim and Larry Schindler have built their breeding program with the same philosophy, and this sale offering represents the most recent results of both these breeding programs.

This sale offering will have a literal parade of super individuals sired by **L2 Captain Sugar, L2 Captain Jack, L2 Infinity, L2 Synergy, CF Sugar Britches, CF N-Sync, CF Sugar Bear, CF Adrenaline, CF Dream Catcher, Painted Tiger, Logan, Spartacus and Cavalier**, combined with these proven superior-producing females: **Precisely Sugar, Carmelitta, Capurnia, Brown Sugar, Promise Keeper, CF 469, CF 430, Red Lace and Miss 8110**, just to name a few. Add this to the fact that they will be sold as **25 Pairs, 25 Bred Heifers, 12 Open Heifers, a few select picks of calves and one Herdsire prospect**, and you realize that your opportunity for your own breeding program enhancement is here with a purchase from this sale! The emphasis is that this sale offering is full of opportunity with the youth, quantity, proven superior-producing genetics and the visual quality that will compete with the best in the breed.

These are great people with breeding programs that will help make you a better Beefmaster Breeder. The **4B Ranch & Schindler Brothers Beefmaster Production Sale** is where you can help yourself attain and surpass your own breeding goals simply by taking advantage of the opportunities being offered. We do have a **sale offering DVD** available, and if you can't join us at the ranch for the sale, then remember to join us online at **advancedvideoauctions.com**, where you can **bid and buy live during the sale**.

If there is anything we can do to assist you, do not hesitate to contact any of us.

See you in Waskom!

Bruce Robbins

HERD SIRE REFERENCE

4B11

ID#: 4B11 | BBU: C990867
DNA: 629156A PV

BRONCO

ID# 30/12 | BBU: C1046562
DNA: US400462192 PV

JOURNEY

ID# 1124B | BBU: C1015584
DNA: US400045836 PV

GENERAL B

ID# 1054 | BBU: C106885
DNA: US400097675



MATERNAL REFERENCE



PROMISE KEEPER

ID# 40/70 | BBU: C955949
DNA: US9001082211 PV



PRECISELY SUGAR

ID# 100/05 | BBU: C937812
DNA: 329523A PV



CARMELITTA

ID# 16/05 | BBU: C918099
DNA: 333194A PV



CAPURNIA

ID# 19/02 | BBU: C869435
DNA: 797A



BROWN SUGAR

ID# 616 | BBU: C939783
DNA: US400097678

8110

ID# 8110 | BBU: C962272
Synergy x Spark of Sugar (3184)
DNA: US400097685 PV

SYNERGY CHIC (SOLD)

ID# 117/3 | BBU: C888616
Xcite x 33/9 Wilmoth
DNA: 373626A

SYNERGY'S OASIS

ID# 430 | BBU: C995876
Synergy x Oasis
DNA: US400097679 PV

BELLA OASIS

ID# 469 | BBU: C1000638
Spartacus x Oasis
DNA: US400097686 PV

THE BELL GRANDCHILDREN

Hope you enjoy the sale!



ADDISON

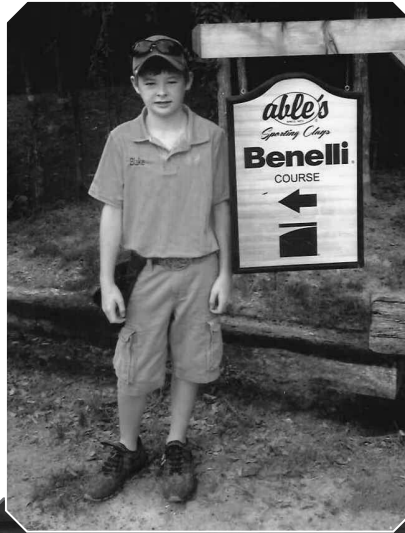

BLAKE

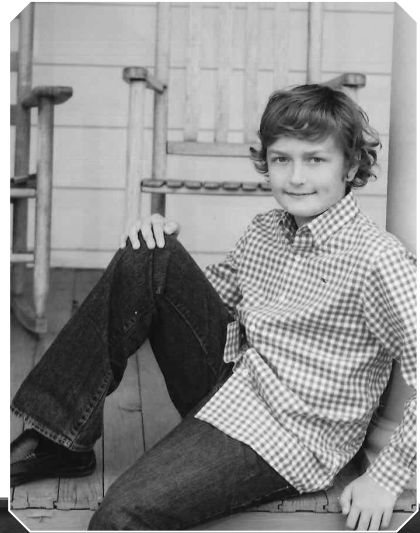

CARSON



MADALYN

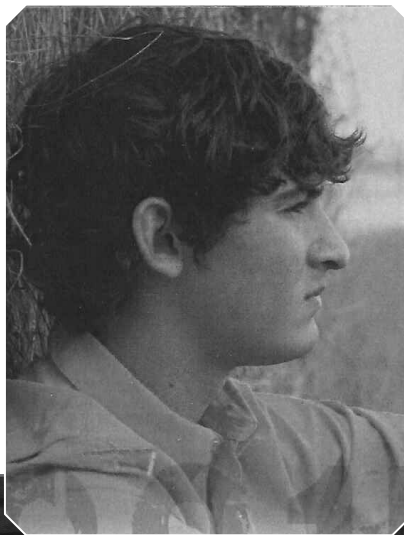

JAYDEN



JOY

SPECIAL AUCTION ITEMS

TWO LAMPS BY LOUISIANA ARTIST Valentine Guillotte



**PROCEEDS TO BENEFIT BEEFMASTER
CATTLEWOMEN AND JBBA SCHOLARSHIPS**

Breeder: FOUR B RANCH
DOB: 4/27/2011
BBU No. C1015584
Sex: M
Color: RED
DNA No.:
BT No.:
Bred To:

**** L2 CAPTAIN SUGAR 12/02 LR C857153**
 L TWO RANCH U 1/2 2/04 DNA 134A BT 7526A

CF DREAM CATCHER 914 LE C977250
 COTTAGE FARM DNA US3000924 PV

**** OASIS 655 LE C828198**
 COTTAGE FARM U 1/2 2/04 DNA 251620A BT 7628A

**** SYNERGY 84/95 LH C615710**
 L TWO CATTLE U 1/2 1/97 DNA 183A BT 5779A

PRECISELY SUGAR 100/05 LE C937812
 PRIOLA DNA 329523A PV BT BBU292

**** TOTALLY SUGAR 61/97 LH C714970**
 L TWO CATTLE U 1/2 12/98 DNA 473A BT 6288B

**** INFINITY 120/96 LH C706197**
 L TWO RANCH U 1/2 12/97 DNA 674A BT 5956A

**** SUGAR ANN 45/6 LE C289536**
 DOUBLE J J U 1/2 9/90 BT 2936D

**** CAVALIER 19/5 LH C617557**
 L YR-CY U 1/2 11/96 DNA 302A BT 5679A

**** SEX LIFE 388 LE C714150**
 COTTAGE FARM U 1/3 10/00 DNA 313360A BT 6533C

**** RED SUGAR 104/93 LH C529759**
 L TWO RANCH U 1/2 11/94 DNA 184A BT 4550F

**** PRISSY LADY 117/93 LH C537931**
 L TWO RANCH U 1/2 9/95 BT 5207A

**** SPARTACUS 86/653 RH C317158**
 DAVID C BROWN BEEFMA U 1/3 5/93 DNA 9A BT 3116A

**** SUGAR ANN 45/6 LE C289536**
 DOUBLE J J U 1/2 9/90 BT 2936D

INDIVIDUAL PERFORMANCE RECORDS										
	BW	WW	YW	SCROTAL	REA	%IMF	RIB FAT	RUMP FAT		
RATIO	101									
CONTEMP	5									
ADJ. TRAIT	72									
EXPECTED PROGENY DIFFERENCES					ULTRASOUND EPDs					
	BW	WW	YW	MILK	TM	SC	REA	%IMF	RIB FAT	RUMP FAT
EPD	1.7	13	22	-4	2	0.4	-0.05	-0.2	-0.07	-0.09
ACC	0.55	0.44	0.42	0.23	-	0.31	PE	PE	PE	PE

Journey is a dynamic Herd sire: long, muscular, angled and productive. He possesses the very top Beefmaster genetics. Double Bred Sugar Ann, add Oasis, Captain Sugar, Infinity, Synergy and Totally Sugar and you have an out-standing bull. Always on a journey!



2A

19/15 CAVALITTA

FOUR B RANCH

Pick of Calves

Breeder: FOUR B RANCH
 DOB: 5/23/2015
 BBU No. C1052914
 Sex: M
 Color: RED
 DNA No:
 BT No.
 Bred To:

INDIVIDUAL PERFORMANCE RECORDS										
	BW	WW	YW	SCROTAL	REA	%IMF	RIB FAT	RUMP FAT		
RATIO	99									
CONTEMP	2									
ADJ. TRAIT	74									
EXPECTED PROGENY DIFFERENCES						ULTRASOUND EPDs				
	BW	WW	YW	MILK	TM	SC	REA	%IMF	RIB FAT	RUMP FAT
EPD	0.4	15	19	-2	6	0.4				
ACC	PE	PE	PE	PE	PE	PE				

Carmelitta has been one of our most unbelievable donors. Cavalier and Carmenette give high marks to their progeny.

**** SYNERGY 84/95 LH C615710**
 L TWO CATTLE U 1/2 1/97 DNA 183A BT 5779A

CF N-SYNC 463 LE C995907
 COTTAGE FARM DNA US400002630 PV

**** OASIS 655 LE C828198**
 COTTAGE FARM U 1/2 2/04 DNA 251620A BT 7628A

**** CAVALIER 19/5 LH C617557**
 LYR-CY U 1/2 11/96 DNA 302A BT 5679A

CARMELITTA 16/05 LH C918099
 L TWO RANCH U 10/06 DNA 333194A PV BT BBU309

CARMENETT 15/00 LH C809951
 L TWO RANCH U 1/2 3/02 DNA 116A BT 7065A

**** RED SUGAR 104/93 LH C529759**
 L TWO RANCH U 1/2 11/94 DNA 184A BT 4550F

**** PRISSY LADY 117/93 LH C537931**
 L TWO RANCH U 1/2 9/95 BT 5207A

**** CAVALIER 19/5 LH C617557**
 LYR-CY U 1/2 11/96 DNA 302A BT 5679A

**** SEX LIFE 388 LE C714150**
 COTTAGE FARM U 1/3 10/00 DNA 313360A BT 6533C

**** SPARTACUS 86/653 RH C317158**
 DAVID C BROWN BEEFMA U 1/3 5/93 DNA 9A BT 3116A

**** 1-5/5 LH C245236**
 LAZY M U 1/2 4/91 BT 2171A

**** RED SUGAR 104/93 LH C529759**
 L TWO RANCH U 1/2 11/94 DNA 184A BT 4550F

**** MISS J15 145/91 LH C458938**
 L TWO RANCH U 1/2 8/92 BT 4466B

2B

25/15 LALITTA

FOUR B RANCH

Pick of Calves

Breeder: FOUR B RANCH
 DOB: 5/26/2015
 BBU No. C1052915
 Sex: F
 Color: RED
 DNA No:
 BT No.
 Bred To:

INDIVIDUAL PERFORMANCE RECORDS										
	BW	WW	YW	SCROTAL	REA	%IMF	RIB FAT	RUMP FAT		
RATIO	97									
CONTEMP	2									
ADJ. TRAIT	72									
EXPECTED PROGENY DIFFERENCES						ULTRASOUND EPDs				
	BW	WW	YW	MILK	TM	SC	REA	%IMF	RIB FAT	RUMP FAT
EPD	0.4	15	19	-2	6	0.4				
ACC	PE	PE	PE	PE	PE	PE				

The daughters of Carmelitta are easy to spot. They are all correct, deep, long and have the charisma of their dam.

**** SYNERGY 84/95 LH C615710**
 L TWO CATTLE U 1/2 1/97 DNA 183A BT 5779A

CF N-SYNC 463 LE C995907
 COTTAGE FARM DNA US400002630 PV

**** OASIS 655 LE C828198**
 COTTAGE FARM U 1/2 2/04 DNA 251620A BT 7628A

**** CAVALIER 19/5 LH C617557**
 LYR-CY U 1/2 11/96 DNA 302A BT 5679A

CARMELITTA 16/05 LH C918099
 L TWO RANCH U 10/06 DNA 333194A PV BT BBU309

CARMENETT 15/00 LH C809951
 L TWO RANCH U 1/2 3/02 DNA 116A BT 7065A

**** RED SUGAR 104/93 LH C529759**
 L TWO RANCH U 1/2 11/94 DNA 184A BT 4550F

**** PRISSY LADY 117/93 LH C537931**
 L TWO RANCH U 1/2 9/95 BT 5207A

**** CAVALIER 19/5 LH C617557**
 LYR-CY U 1/2 11/96 DNA 302A BT 5679A

**** SEX LIFE 388 LE C714150**
 COTTAGE FARM U 1/3 10/00 DNA 313360A BT 6533C

**** SPARTACUS 86/653 RH C317158**
 DAVID C BROWN BEEFMA U 1/3 5/93 DNA 9A BT 3116A

**** 1-5/5 LH C245236**
 LAZY M U 1/2 4/91 BT 2171A

**** RED SUGAR 104/93 LH C529759**
 L TWO RANCH U 1/2 11/94 DNA 184A BT 4550F

**** MISS J15 145/91 LH C458938**
 L TWO RANCH U 1/2 8/92 BT 4466B

3A

16/15 SUGARS CARMA

Breeder: FOUR B RANCH
 DOB: 6/15/2015
 BBU No. C1052912
 Sex: F
 Color: RED
 DNA No:
 BT No.
 Bred To:

INDIVIDUAL PERFORMANCE RECORDS										
	BW	WW	YW	SCROTAL	REA	%IMF	RIB FAT	RUMP FAT		
RATIO	103									
CONTEMP	2									
ADJ. TRAIT	69									
EXPECTED PROGENY DIFFERENCES						ULTRASOUND EPDs				
	BW	WW	YW	MILK	TM	SC	REA	%IMF	RIB FAT	RUMP FAT
EPD	0.8	11	11	-3	3	0.2				
ACC	PE	PE	PE	PE	PE	PE				

Carmelitta is one of 4B's most outstanding donors. With this young female, you can expect the same production.

FOUR B RANCH

Pick of Calves

**** L2 CAPTAIN SUGAR 12/02 LR C857153**
 L TWO RANCH U 1/2 2/04 DNA 134A BT 7526A

CF SUGAR BEAR 933 LE C977252
 COTTAGE FARM DNA US3000936 PV

**** OASIS 655 LE C828198**
 COTTAGE FARM U 1/2 2/04 DNA 251620A BT 7628A

**** CAVALIER 19/5 LH C617557**
 LYR-CY U 1/2 11/96 DNA 302A BT 5679A

CARMELITTA 16/05 LH C918099
 L TWO RANCH U 10/06 DNA 333194A PV BT BBU309

CARMENETT 15/00 LH C809951
 L TWO RANCH U 1/2 3/02 DNA 116A BT 7065A

**** INFINITY 120/96 LH C706197**
 L TWO RANCH U 1/2 12/97 DNA 674A BT 5956A

**** SUGAR ANN 45/6 LE C289536**
 DOUBLE J J U 1/2 9/90 BT 2936D

**** CAVALIER 19/5 LH C617557**
 LYR-CY U 1/2 11/96 DNA 302A BT 5679A

**** SEX LIFE 388 LE C714150**
 COTTAGE FARM U 1/3 10/00 DNA 313360A BT 6533C

**** SPARTACUS 86/653 RH C317158**
 DAVID C BROWN BEEFMA U 1/3 5/93 DNA 9A BT 3116A

**** 1-5/5 LH C245236**
 LAZY M U 1/2 4/91 BT 2171A

**** RED SUGAR 104/93 LH C529759**
 L TWO RANCH U 1/2 11/94 DNA 184A BT 4550F

**** MISS J15 145/91 LH C458938**
 L TWO RANCH U 1/2 8/92 BT 4466B

3B

21/15 CARMELITTAS SUGAR

Breeder: FOUR B RANCH
 DOB: 5/25/2015
 BBU No. C1052913
 Sex: M
 Color: RED
 DNA No:
 BT No.
 Bred To:

INDIVIDUAL PERFORMANCE RECORDS										
	BW	WW	YW	SCROTAL	REA	%IMF	RIB FAT	RUMP FAT		
RATIO	101									
CONTEMP	2									
ADJ. TRAIT	73									
EXPECTED PROGENY DIFFERENCES						ULTRASOUND EPDs				
	BW	WW	YW	MILK	TM	SC	REA	%IMF	RIB FAT	RUMP FAT
EPD	0.8	11	11	-3	3	0.2				
ACC	PE	PE	PE	PE	PE	PE				

Hard to pick? An outstanding male from our donor Carmelitta (16/05).

FOUR B RANCH

Pick of Calves

**** L2 CAPTAIN SUGAR 12/02 LR C857153**
 L TWO RANCH U 1/2 2/04 DNA 134A BT 7526A

CF SUGAR BEAR 933 LE C977252
 COTTAGE FARM DNA US3000936 PV

**** OASIS 655 LE C828198**
 COTTAGE FARM U 1/2 2/04 DNA 251620A BT 7628A

**** CAVALIER 19/5 LH C617557**
 LYR-CY U 1/2 11/96 DNA 302A BT 5679A

CARMELITTA 16/05 LH C918099
 L TWO RANCH U 10/06 DNA 333194A PV BT BBU309

CARMENETT 15/00 LH C809951
 L TWO RANCH U 1/2 3/02 DNA 116A BT 7065A

**** INFINITY 120/96 LH C706197**
 L TWO RANCH U 1/2 12/97 DNA 674A BT 5956A

**** SUGAR ANN 45/6 LE C289536**
 DOUBLE J J U 1/2 9/90 BT 2936D

**** CAVALIER 19/5 LH C617557**
 LYR-CY U 1/2 11/96 DNA 302A BT 5679A

**** SEX LIFE 388 LE C714150**
 COTTAGE FARM U 1/3 10/00 DNA 313360A BT 6533C

**** SPARTACUS 86/653 RH C317158**
 DAVID C BROWN BEEFMA U 1/3 5/93 DNA 9A BT 3116A

**** 1-5/5 LH C245236**
 LAZY M U 1/2 4/91 BT 2171A

**** RED SUGAR 104/93 LH C529759**
 L TWO RANCH U 1/2 11/94 DNA 184A BT 4550F

**** MISS J15 145/91 LH C458938**
 L TWO RANCH U 1/2 8/92 BT 4466B

4A

36/14 TIGER SUGAR

FOUR B RANCH

Pick of Calves

Breeder: FOUR B RANCH
 DOB: 12/18/2014
 BBU No. C1052911
 Sex: M
 Color: RED
 DNA No:
 BT No.
 Bred To:

**** INFINITY 120/96 LH C706197**
 L TWO RANCH U 1/2 12/97 DNA 674A BT 5956A

CF ADRENALINE 170 LE C965778
 COTTAGE FARM DNA US3000940 PV

**** OASIS 655 LE C828198**
 COTTAGE FARM U 1/2 2/04 DNA 251620A BT 7628A

**** L2 CAPTAIN SUGAR 12/02 LR C857153**
 L TWO RANCH U 1/2 2/04 DNA 134A BT 7526A

52/08 LE C967759
 PRIOLA DNA US4000097669 PV

**** TIGER ANNA 96/97 LH C724589**
 L TWO CATTLE U 1/3 12/98 DNA 487A BT 7143B

**** FARRAH LADY 2/92 LH C490622**
 L TWO RANCH U 1/3 8/93 DNA 205A BT 4465A

**** RED SUGAR 104/93 LH C529759**
 L TWO RANCH U 1/2 11/94 DNA 184A BT 4550F

**** VANNA 5680 LH C273206**
 THOMPSON BROTHERS U 1/2 6/91 BT 2933C

**** CAVALIER 19/5 LH C617557**
 LYR-CY U 1/2 11/96 DNA 302A BT 5679A

**** SEX LIFE 388 LE C714150**
 COTTAGE FARM U 1/3 10/00 DNA 313360A BT 6533C

**** INFINITY 120/96 LH C706197**
 L TWO RANCH U 1/2 12/97 DNA 674A BT 5956A

**** SUGAR ANN 45/6 LE C289536**
 DOUBLE J J U 1/2 9/90 BT 2936D

TIGER SUGAR 64/91 LH C459043
 L TWO RANCH DNA 394245A BT 4737A

INDIVIDUAL PERFORMANCE RECORDS								
	BW	WW	YW	SCROTAL	REA	%IMF	RIB FAT	RUMP FAT
RATIO	100							
CONTEMP	1							
ADJ. TRAIT	75							

EXPECTED PROGENY DIFFERENCES						ULTRASOUND EPDs				
	BW	WW	YW	MILK	TM	SC	REA	%IMF	RIB FAT	RUMP FAT
EPD	0.3	5	7	-1	1	0.1				
ACC	PE	PE	PE	PE	PE	PE				

We purchased Carma Candy (52/08) from Priola Beefmaster. Like his full sister, he produces top genetics of the breed. Your choice - take both!

4B

37/14 CAPTAIN ANN

FOUR B RANCH

Pick of Calves

Breeder: FOUR B RANCH
 DOB: 12/28/2014
 BBU No. C1046567
 Sex: F
 Color: RED
 DNA No:
 BT No.
 Bred To:

**** INFINITY 120/96 LH C706197**
 L TWO RANCH U 1/2 12/97 DNA 674A BT 5956A

CF ADRENALINE 170 LE C965778
 COTTAGE FARM DNA US3000940 PV

**** OASIS 655 LE C828198**
 COTTAGE FARM U 1/2 2/04 DNA 251620A BT 7628A

**** L2 CAPTAIN SUGAR 12/02 LR C857153**
 L TWO RANCH U 1/2 2/04 DNA 134A BT 7526A

52/08 LE C967759
 PRIOLA DNA US4000097669 PV

**** TIGER ANNA 96/97 LH C724589**
 L TWO CATTLE U 1/3 12/98 DNA 487A BT 7143B

**** RED SUGAR 104/93 LH C529759**
 L TWO RANCH U 1/2 11/94 DNA 184A BT 4550F

**** VANNA 5680 LH C273206**
 THOMPSON BROTHERS U 1/2 6/91 BT 2933C

**** CAVALIER 19/5 LH C617557**
 LYR-CY U 1/2 11/96 DNA 302A BT 5679A

**** SEX LIFE 388 LE C714150**
 COTTAGE FARM U 1/3 10/00 DNA 313360A BT 6533C

**** INFINITY 120/96 LH C706197**
 L TWO RANCH U 1/2 12/97 DNA 674A BT 5956A

**** SUGAR ANN 45/6 LE C289536**
 DOUBLE J J U 1/2 9/90 BT 2936D

TIGER SUGAR 64/91 LH C459043
 L TWO RANCH DNA 394245A BT 4737A

INDIVIDUAL PERFORMANCE RECORDS								
	BW	WW	YW	SCROTAL	REA	%IMF	RIB FAT	RUMP FAT
RATIO	98							
CONTEMP	2							
ADJ. TRAIT	73							

EXPECTED PROGENY DIFFERENCES						ULTRASOUND EPDs				
	BW	WW	YW	MILK	TM	SC	REA	%IMF	RIB FAT	RUMP FAT
EPD	0.4	5	7	-1	1	0.1				
ACC	0.48	0.38	0.38	0.23	-	0.26				

We purchased the dam of this female from Nicky and Carmen Priola. Superior genetics of Captain Sugar, Farrah Lady, Oasis and Infinity. All of these genetics give superior production and marketability.

**** FARRAH LADY 2/92 LH C490622**
 L TWO RANCH U 1/3 8/93 DNA 205A BT 4465A

5

40/07 PROMISE KEEPER

FOUR B RANCH

Donor Pair

Breeder: PRIOLA
DOB: 4/2/2007
BBU No. C955949
Sex: F
Color: RED
DNA No: US9001082211
BT No.
Bred To:

CALF INFORMATION

ID: 15/15
BBU No. C1052917
Sex: 5/15/2015
DOB: M
Color: RED

**** RED SUGAR 104/93 LH C529759**
 L TWO RANCH U 1/2 11/94 DNA 184A BT 4550F

**** INFINITY 120/96 LH C706197**
 L TWO RANCH U 1/2 12/97 DNA 674A BT 5956A

**** VANNA 5660 LH C273206**
 THOMPSON BROTHERS U 1/2 6/91 BT 2933C

**** CHEROKEE PHANTOM USA 122/90 LE C457159**
 CHANNAROCK FARM U 1/2 9/91 DNA 4C BT 4528A

**** SUGAR ANN 45/6 LE C289536**
 DOUBLE J J U 1/2 9/90 BT 2936D

***** PHANTOM WARRIOR 3/254 LH C207637**
 THOMPSON BROTHERS U 3/84 DNA US3000483 BT 1995A

**** MADAM X 3/293 LH C207680**
 THOMPSON BROTHERS U 1/3 2/91 BT 3058C

**** GLADIATOR 8/36 LH C85998**
 CIRCLE DOT U 11/80 BT 494

**** SPARTACUS 86/653 RH C317158**
 DAVID C BROWN BEEFMA U 1/3 5/93 DNA 9A BT 3116A

**** DREAMLADY 2C 9-77 LH S769**
 MAURICE HARRELL U 1/2 9/90 BT 2012A

PROMISE KEEPER 40/07 LE C955949
 PRIOLA DNA US9001082211 PV

FARRAH'S PROMISE 65/99 LH C776857
 L TWO RANCH U 8/99 DNA 485A BT 6940C

**** SYNERGY 84/95 LH C615710**
 L TWO CATTLE U 1/2 1/97 DNA 183A BT 5779A

**** FARRAH LADY 2/92 LH C490622**
 L TWO RANCH U 1/3 8/93 DNA 205A BT 4465A

INDIVIDUAL PERFORMANCE RECORDS									
	BW	WW	YW	SCROTAL	REA	%IMF	RIB FAT	RUMP FAT	
RATIO	99								
CONTEMP	10								
ADJ. TRAIT	68								

EXPECTED PROGENY DIFFERENCES						ULTRASOUND EPDs				
	BW	WW	YW	MILK	TM	SC	REA	%IMF	RIB FAT	RUMP FAT
EPD	-0.5	4	9	-5	-3	-0.1	-0.12	-0.2	-0.02	0.03
ACC	0.63	0.47	0.47	0.39	-	0.38	PE	PE	PE	PE

L2 has produced a line of outstanding females. Study the genetics, Farrah's Promise, Synergy, Prissy Lady, J Fifteen 15/88, Red Sugar, and you will see why these genetics are so great. This is one great bull calf!

Pedigree of Calf Shown

6

52/08 CARMA CANDY

FOUR B RANCH

Donor Pair

Breeder: PRIOLA
DOB: 4/29/2008
BBU No. C967759
Sex: F
Color: RED MOTTLE UNDERLINE
DNA No: US4000097669
BT No.
Bred To:

CALF INFORMATION

ID: 31/15
BBU No. C1052945
Sex: 7/6/2015
DOB: M
Color: RED

L2 CAPTAIN JACK 43/07 LH C947413
 L TWO RANCH U 1/2 2/09 DNA US4039456 PV

1054 LE C1016885
 FOUR B RANCH DNA US400097675 PV

CARMELITTA 16/05 LH C918099
 L TWO RANCH U 10/06 DNA 333194A PV BT BBU309

L2 CAPTAIN LUCEY 116/01 LH C844030
 L TWO RANCH U 1/2 10/06 DNA 133A BT 7402A

**** FARRAH ANNA 42/9 LE C828396**
 T - BOB U 1/2 12/07 DNA 120A BT 7411A

**** CAVALIER 19/5 LH C617557**
 LYR-CY U 1/2 11/96 DNA 302A BT 5679A

CARMENETT 15/00 LH C80951
 L TWO RANCH U 1/2 3/02 DNA 116A BT 7065A

**** INFINITY 120/96 LH C706197**
 L TWO RANCH U 1/2 12/97 DNA 674A BT 5956A

**** L2 CAPTAIN SUGAR 12/02 LR C857153**
 L TWO RANCH U 1/2 2/04 DNA 134A BT 7526A

**** SUGAR ANN 45/6 LE C289536**
 DOUBLE J J U 1/2 9/90 BT 2936D

52/08 LE C967759
 PRIOLA DNA US4000097669 PV

**** TIGER ANNA 96/97 LH C724589**
 L TWO CATTLE U 1/3 12/98 DNA 487A BT 7143B

TIGER SUGAR 64/91 LH C459043
 L TWO RANCH DNA 394245A BT 4737A

**** FARRAH LADY 2/92 LH C490622**
 L TWO RANCH U 1/3 8/93 DNA 205A BT 4465A

INDIVIDUAL PERFORMANCE RECORDS									
	BW	WW	YW	SCROTAL	REA	%IMF	RIB FAT	RUMP FAT	
RATIO	100	100							
CONTEMP	1	1							
ADJ. TRAIT	60	527							

EXPECTED PROGENY DIFFERENCES						ULTRASOUND EPDs				
	BW	WW	YW	MILK	TM	SC	REA	%IMF	RIB FAT	RUMP FAT
EPD	-0.1	3	4	0	1	0.1	-0.05	-0.1	0.01	-0.12
ACC	0.59	0.55	0.51	0.39	-	0.41	PE	PE	PE	PE

This Captain Sugar daughter has so much to offer. Captain Sugar semen is among the highest priced semen, if you can find it, that is. This female is deep, beautiful udder, muscular yet feminine. We purchased Carma Candy from Priola Beefmaster as a pick. She is a beautiful donor. This bull calf is bred to give you great production, just like her dam 52/08.

Pedigree of Calf Shown

7

8110 MISS 8110

FOUR B RANCH

Donor Pair

Breeder: FOUR B RANCH
DOB: 3/6/2008
BBU No. C962272
Sex: F
Color: RED
DNA No: US400097685
BT No.
Bred To:

CALF INFORMATION

ID: 29/15
BBU No. C1052909
Sex: 6/10/2015
DOB: F
Color: RED

**** L2 CAPTAIN SUGAR 12/02 LR C857153**
 L TWO RANCH U 1/2 2/04 DNA 134A BT 7526A

CF SUGAR BEAR 933 LE C977252
 COTTAGE FARM DNA US3000936 PV

**** OASIS 655 LE C828198**
 COTTAGE FARM U 1/2 2/04 DNA 251620A BT 7628A

**** INFINITY 120/96 LH C706197**
 L TWO RANCH U 1/2 12/97 DNA 674A BT 5956A

**** SUGAR ANN 45/6 LE C289536**
 DOUBLE J J U 1/2 9/90 BT 2936D

**** CAVALIER 19/5 LH C617557**
 LYR-CY U 1/2 11/96 DNA 302A BT 5679A

**** SEX LIFE 388 LE C714150**
 COTTAGE FARM U 1/3 10/00 DNA 313360A BT 6533C

**** RED SUGAR 104/93 LH C529759**
 L TWO RANCH U 1/2 11/94 DNA 184A BT 4550F

**** SYNERGY 84/95 LH C615710**
 L TWO CATTLE U 1/2 1/97 DNA 183A BT 5779A

**** PRISSY LADY 117/93 LH C537931**
 L TWO RANCH U 1/2 9/95 BT 5207A

8110 LE C962272
 FOUR B RANCH DNA US400097685 PV

SPARK OF SUGAR 3184 LE C904196
 T V R U 9/05 DNA 931A BT 9196A

**** SPARTACUS 86/653 RH C317158**
 DAVID C BROWN BEEFMA U 1/3 5/93 DNA 9A BT 3116A

6072 LE C721676
 NELAZ RANCH U 1/1 5/01 BT 6664B

Double bred Sugar Ann, then the great DIXIE KRYSTAL female, daughter of Sandman x Sugar Ann, with an icing of Synergy. That says it all! Calf has clean, great confirmation.

INDIVIDUAL PERFORMANCE RECORDS										
	BW	WW	YW	SCROTAL	REA	%IMF	RIB FAT	RUMP FAT		
RATIO	86									
CONTEMP	5									
ADJ. TRAIT	74									
EXPECTED PROGENY DIFFERENCES						ULTRASOUND EPDs				
	BW	WW	YW	MILK	TM	SC	REA	%IMF	RIB FAT	RUMP FAT
EPD	2.3	8	12	-2	2	-0.1	-0.33	-0.2	-0.06	-0.08
ACC	0.59	0.42	0.42	0.34	-	0.34	PE	PE	PE	PE

Pedigree of Calf Shown

8

925 TVR'S RED LACE

FOUR B RANCH

Donor Pair

Breeder: T V R
DOB: 10/18/2008
BBU No. C989191
Sex: F
Color: RED
DNA No: US400097671
BT No.
Bred To:

CALF INFORMATION

ID: 22/15
BBU No. C1052918
Sex: 5/25/2015
DOB: F
Color: RED

**** INFINITY 120/96 LH C706197**
 L TWO RANCH U 1/2 12/97 DNA 674A BT 5956A

CF ADRENALINE 170 LE C965778
 COTTAGE FARM DNA US3000940 PV

**** OASIS 655 LE C828198**
 COTTAGE FARM U 1/2 2/04 DNA 251620A BT 7628A

**** RED SUGAR 104/93 LH C529759**
 L TWO RANCH U 1/2 11/94 DNA 184A BT 4550F

**** VANNA 5680 LH C273206**
 THOMPSON BROTHERS U 1/2 6/91 BT 2933C

**** CAVALIER 19/5 LH C617557**
 LYR-CY U 1/2 11/96 DNA 302A BT 5679A

**** SEX LIFE 388 LE C714150**
 COTTAGE FARM U 1/3 10/00 DNA 313360A BT 6533C

**** RED SUGAR 104/93 LH C529759**
 L TWO RANCH U 1/2 11/94 DNA 184A BT 4550F

**** SYNERGY 84/95 LH C615710**
 L TWO CATTLE U 1/2 1/97 DNA 183A BT 5779A

**** PRISSY LADY 117/93 LH C537931**
 L TWO RANCH U 1/2 9/95 BT 5207A

TVR'S RED LACE 925 LE C989191
 T V R U 2/3 8/10 DNA US400097671 PV

**** CHANTILLY LACE 62J3 LE C801255**
 THE HOMESTEAD U 2/00 DNA 866A BT 6925B

**** SPARTACUS 86/653 RH C317158**
 DAVID C BROWN BEEFMA U 1/3 5/93 DNA 9A BT 3116A

**** SUGAR ANN 45/6 LE C289536**
 DOUBLE J J U 1/2 9/90 BT 2936D

Double Bred Sugar Ann with the topping of Synergy, Prissy Lady, Dream Lady, and Madam X. All combined in this great female. Great heifer at side.

INDIVIDUAL PERFORMANCE RECORDS										
	BW	WW	YW	SCROTAL	REA	%IMF	RIB FAT	RUMP FAT		
RATIO	108	93								
CONTEMP	8	10								
ADJ. TRAIT	59	557								
EXPECTED PROGENY DIFFERENCES						ULTRASOUND EPDs				
	BW	WW	YW	MILK	TM	SC	REA	%IMF	RIB FAT	RUMP FAT
EPD	1.1	2	5	-4	-3	-0.1	-0.33	-0.2	-0.05	-0.08
ACC	0.63	0.55	0.52	0.38	-	0.41	PE	PE	PE	PE

Pedigree of Calf Shown

9

732/9 TIGER BELLE

FOUR B RANCH

Donor Pair

Breeder: COLLIER FARMS
DOB: 4/16/2009
BBU No. C985404
Sex: F
Color: LIGHT RED
DNA No: US400097680
BT No.
Bred To:

CALF INFORMATION

ID: 32/15
BBU No. C1052908
Sex: 7/7/2015
DOB: M
Color: RED

L2 CAPTAIN JACK 43/07 LH C947413
 L TWO RANCH U 1/2 2/09 DNA US4039456 PV

1054 LE C1016885
 FOUR B RANCH DNA US400097675 PV

CARMELITTA 16/05 LH C918099
 L TWO RANCH U 10/06 DNA 333194A PV BT BBU309

Pedigree of Calf Shown

** LOGAN 62M27 LE C883222
 THE HOMESTEAD U 1/2 1/06 DNA 322220A BT 7960A

732/9 LH C985404
 COLLIER FARMS U 2/2 9/10 DNA US400097680 PV

TIGER MANIA 109/05 LE C937817
 PRIOLA U 1/3 3/08 DNA 495488A PV

L2 CAPTAIN LUCEY 116/01 LH C844030
 L TWO RANCH U 1/2 10/06 DNA 133A BT 7402A

** FARRAH ANNA 42/9 LE C828396
 T - BOB U 1/2 12/07 DNA 120A BT 7411A

** CAVALIER 19/5 LH C617557
 LYR-CY U 1/2 11/96 DNA 302A BT 5679A

CARMENETT 15/00 LH C809551
 L TWO RANCH U 1/2 3/02 DNA 116A BT 7065A

QUASAR 991 LE C811785
 HARROD FARMS U 1/02 DNA 26B BT 7176A

JEZABELLE 62J8 LE C801257
 THE HOMESTEAD U 2/00 DNA 371399A BT 6925A

** PAINTED TIGER 3-390 LH C238565
 DUNKIN FARMS U 10/85 DNA US3000923 BT 3081B

CATHY'S TREASURE 62K39 LE C835058
 THE HOMESTEAD U 1/02 DNA 480A BT 7384A

INDIVIDUAL PERFORMANCE RECORDS								
	BW	WW	YW	SCROTAL	REA	%IMF	RIB FAT	RUMP FAT
RATIO	100	95						
CONTEMP	10	4						
ADJ. TRAIT	75	474						

EXPECTED PROGENY DIFFERENCES						ULTRASOUND EPDs				
	BW	WW	YW	MILK	TM	SC	REA	%IMF	RIB FAT	RUMP FAT
EPD	1.7	5	10	-1	1	0.1	-0.11	0.1	0.02	0.08
ACC	0.55	0.5	0.45	0.31	-	0.34	PE	PE	PE	PE

Painted Tiger has made his mark in the Beefmaster breed. Producing some of the most outstanding females of the breed. Add Logan from Collier Farms - Mike and Rhonda Collier and you get a great Beefmaster individual with the ability to produce some of the best Beefmaster cattle. Just check it out this calf!

10

616 BROWN SUGAR

FOUR B RANCH

Bred Donor

Breeder: T V R
DOB: 3/9/2006
BBU No. C939783
Sex: F
Color: RED
DNA No: US400097678
BT No.
Bred To: 1054 (C1016885)
 Expected Due Date 2/2016

INDIVIDUAL PERFORMANCE RECORDS								
	BW	WW	YW	SCROTAL	REA	%IMF	RIB FAT	RUMP FAT
RATIO								
CONTEMP								
ADJ. TRAIT								

EXPECTED PROGENY DIFFERENCES						ULTRASOUND EPDs				
	BW	WW	YW	MILK	TM	SC	REA	%IMF	RIB FAT	RUMP FAT
EPD	1.3	2	2	-5	-4	-0.3	-0.15	-0.3	-0.18	-0.24
ACC	0.56	0.48	0.52	0.36	-	0.36	0.45	0.47	0.45	0.48

Brown Sugar is a daughter of the outstanding Dixie Krystal, 6072. She offers the six essentials of the Beefmaster Breed and more. She has that Sugar Ann, 6/2, Sandman and Miss Farrah longevity of production. That is what it is all about.

** GLADIATOR 8/36 LH C85998
 CIRCLE DOT U 11/80 BT 494

** SPARTACUS 86/653 RH C317158
 DAVID C BROWN BEEFMA U 1/3 5/93 DNA 9A BT 3116A

** DREAMLADY 2C 9-77 LH S769
 MAURICE HARRELL U 1/2 9/90 BT 2012A

** SANDMAN 10-1 LH C499023
 COTTAGE FARM U 1/2 3/93 BT 6052A

6072 LE C721676
 NELAZ RANCH U 1/1 5/01 BT 6664B

** SUGAR ANN 45/6 LE C289536
 DOUBLE J U 1/2 9/90 BT 2936D

GATOR 3 RA C46176
 RAFTER M U 10/75

8/17 LH C40469
 CIRCLE DOT U 1/75

MULTIPLE

1C 8/5 LH F1336
 MAURICE HARRELL

** KING COTTON 179 LS C257482
 SCHUTTS U 5/86 DNA 166403A BT 2560C

** MISS FARRAH 1/010 LH C177942
 SHELBY CAMPBELL U 1/3 8/90 BT 1727B

** RANGER'S PRIDE 815/9 LH C127934
 THOMPSON - ROCKING T U 9/88 DNA 15B BT 1728A

** 6-2 LH C186819
 EDUCATIONAL MTRLS.& U 4/83 BT 2434A

11

2107 PRINCESS BELLA

FOUR B RANCH

Bred Donor

Breeder: HIDDEN CREEK
DOB: 9/10/2006
BBU No. C950532
Sex: F
Color: LIGHT RED
DNA No: 383317A
BT No.
Bred To: Sugar Bear (C977252)
 Expected Due Date 1/2016

INDIVIDUAL PERFORMANCE RECORDS										
	BW	WW	YW	SCROTAL	REA	%IMF	RIB FAT	RUMP FAT		
RATIO										
CONTEMP										
ADJ. TRAIT										
EXPECTED PROGENY DIFFERENCES							ULTRASOUND EPDs			
	BW	WW	YW	MILK	TM	SC	REA	%IMF	RIB FAT	RUMP FAT
EPD	1.1	1	-1	-7	-6	-0.2	-0.25	0.1	0.02	0.07
ACC	PE	PE	PE	PE	PE	PE	PE	PE	PE	PE

A daughter of Little Princess gives you length, depth, longevity, and productivity.

**** XCITE 497 LE C793242**
 COTTAGE FARM U 1/2 10/00 DNA 247A BT 6760A

**** CJ'S DESPERADO 530 RH C631430**
 CLARK JONES FARMS U 1/3 11/96 DNA 16C BT 5760A

**** CHEROKEE PHANTOM USA 122/90 LE C457159**
 CHANNAROCK FARM U 1/2 9/91 DNA 4C BT 4528A

**** POLLED BEAUTY 211 BE C612578**
 YOUNG U 1/2 7/95 BT 5481C

**** RANGER'S PRIDE 815/9 LH C127934**
 THOMPSON - ROCKING T U 9/88 DNA 15B BT 1728A

**** 062/7 LH C324276**
 ADAIR U 1/3 4/92 BT 3207B

**** 6-2 LH C186819**
 EDUCATIONAL MTRLS.& U 4/83 BT 2434A

**** SPARTACUS 86/653 RH C317158**
 DAVID C BROWN BEEFMA U 1/3 5/93 DNA 9A BT 3116A

**** GLADIATOR 8/36 LH C85998**
 CIRCLE DOT U 11/80 BT 494

LITTLE PRINCESS 590 LE C813244
 COTTAGE FARM U 10/00 DNA 346212A BT 7538D

**** DREAMLADY 2C 9-77 LH S769**
 MAURICE HARRELL U 1/2 9/90 BT 2012A

**** 1-5/5 LH C245236**
 LAZY M U 1/2 4/91 BT 2171A

**** RANGER'S PRIDE 815/9 LH C127934**
 THOMPSON - ROCKING T U 9/88 DNA 15B BT 1728A

**** KENTUCKY PRINCESS 9039 LH C95476**
 ZIPPERER U 1/3 11/90 BT 722

12

1146 LADY ASPEN

FOUR B RANCH

3 in 1

Breeder: FOUR B RANCH
DOB: 12/9/2011
BBU No. C1046899
Sex: F
Color: RED
DNA No:
BT No.
Bred To: 30/12 (C1046562)
 Expected Due Date 2/2016

CALF INFORMATION

ID: 23/14
BBU No. C1052902
Sex: 11/26/2014
DOB: M
Color: RED

INDIVIDUAL PERFORMANCE RECORDS										
	BW	WW	YW	SCROTAL	REA	%IMF	RIB FAT	RUMP FAT		
RATIO	100									
CONTEMP	1									
ADJ. TRAIT	65									
EXPECTED PROGENY DIFFERENCES							ULTRASOUND EPDs			
	BW	WW	YW	MILK	TM	SC	REA	%IMF	RIB FAT	RUMP FAT
EPD	0.8	4	7	-3	-1	-0.2				
ACC	PE	PE	PE	PE	PE	PE				

Pedigree of Calf Shown

1146 LE C1046899
 FOUR B RANCH

**** INFINITY 120/96 LH C706197**
 L TWO RANCH U 1/2 12/97 DNA 674A BT 5956A

CF ADRENALINE 170 LE C965778
 COTTAGE FARM DNA US3000940 PV

**** RED SUGAR 104/93 LH C529759**
 L TWO RANCH U 1/2 11/94 DNA 184A BT 4550F

**** VANNA 5680 LH C273206**
 THOMPSON BROTHERS U 1/2 6/91 BT 2933C

**** CAVALIER 19/5 LH C617557**
 LYR-CY U 1/2 11/96 DNA 302A BT 5679A

**** OASIS 655 LE C828198**
 COTTAGE FARM U 1/2 2/04 DNA 251620A BT 7628A

**** SEX LIFE 388 LE C714150**
 COTTAGE FARM U 1/3 10/00 DNA 313360A BT 6533C

**** SPARTACUS 86/653 RH C317158**
 DAVID C BROWN BEEFMA U 1/3 5/93 DNA 9A BT 3116A

4B11 LE C990867
 FOUR B RANCH DNA 629156A PV

THE CAPTAIN'S LADY 32/05 LH C918102
 L TWO RANCH U 10/06 DNA 330101A PV BT BBU303

9130 LE C1046409
 FOUR B RANCH

MR. ASPEN 4107 LE C913645
 FOUR B RANCH DNA 851A BT 9119A

This great female parades the outstanding genetics of the Superior Farrah Lady, Captain Sugar, The Captain's Lady and Spartacus. She has it all! Correct, length, great angle, bone and muscle. A great investment.

MISS C J 536 536 RH C917095
 CLARK JONES FARMS U 5/06

13

1136 LOTTA SUGAR

FOUR B RANCH

3 in 1

Breeder: FOUR B RANCH

DOB: 9/16/2011

BBU No. C1015575

Sex: F

Color: RED

DNA No:

BT No.

Bred To: 30/12 (C1046562)

Expected Due Date 4/2016

CALF INFORMATION

ID: 34/14

BBU No. C1052966

Sex: 12/10/2014

DOB: M

Color: RED

** INFINITY 120/96 LH C706197

L TWO RANCH U 1/2 12/97 DNA 674A BT 5956A

** RED SUGAR 104/93 LH C529759

L TWO RANCH U 1/2 11/94 DNA 184A BT 4550F

** VANNA 5660 LH C273206

THOMPSON BROTHERS U 1/2 6/91 BT 2933C

** CAVALIER 19/5 LH C617557

LYR-CY U 1/2 11/96 DNA 302A BT 5679A

** SEX LIFE 388 LE C714150

COTTAGE FARM U 1/3 10/00 DNA 313360A BT 6533C

** INFINITY 120/96 LH C706197

L TWO RANCH U 1/2 12/97 DNA 674A BT 5956A

** OASIS 655 LE C828198

COTTAGE FARM U 1/2 2/04 DNA 251620A BT 7628A

** L2 CAPTAIN SUGAR 12/02 LR C857153

L TWO RANCH U 1/2 2/04 DNA 134A BT 7526A

** SUGAR ANN 45/6 LE C289536

DOUBLE J J U 1/2 9/90 BT 2936D

CF ADRENALINE 170 LE C965778

COTTAGE FARM DNA US3000940 PV

1136 LE C1015575

FOUR B RANCH

CARMELITTA 16/05 LH C918099

L TWO RANCH U 10/06 DNA 333194A PV BT BBU309

** CAVALIER 19/5 LH C617557

LYR-CY U 1/2 11/96 DNA 302A BT 5679A

CARMENETT 15/00 LH C809951

L TWO RANCH U 1/2 3/02 DNA 116A BT 7065A

This female has the very top of Beefmaster genetics, Miss J-15, Sugar Ann, Vanna, Infinity, Carmenette, and Double Bred Red Sugar. She has it all! This is one good bull calf! Think of how he will expand your program. With genetics like this, you can do many links for breeding.

INDIVIDUAL PERFORMANCE RECORDS								
	BW	WW	YW	SCROTAL	REA	%IMF	RIB FAT	RUMP FAT
RATIO	100							
CONTEMP	8							
ADJ. TRAIT	66							

EXPECTED PROGENY DIFFERENCES						ULTRASOUND EPDs				
	BW	WW	YW	MILK	TM	SC	REA	%IMF	RIB FAT	RUMP FAT
EPD	0.8	4	1	-2	0	-0.2				
ACC	0.54	0.39	0.39	0.33	-	0.33				

Pedigree of Calf Shown

14

1052A LEE'S SUGAR DOLL

FOUR B RANCH

3 in 1

Breeder: FOUR B RANCH

DOB: 9/24/2010

BBU No. C1046410

Sex: F

Color: RED

DNA No:

BT No.

Bred To: 1054 (C1016885)

Expected Due Date 2/2016

CALF INFORMATION

ID: 25/14 Sugar Dancer

BBU No. C1046904

Sex: 11/30/2014

DOB: F

Color: RED

** L2 CAPTAIN SUGAR 12/02 LR C857153

L TWO RANCH U 1/2 2/04 DNA 134A BT 7526A

** INFINITY 120/96 LH C706197

L TWO RANCH U 1/2 12/97 DNA 674A BT 5956A

** SUGAR ANN 45/6 LE C289536

DOUBLE J J U 1/2 9/90 BT 2936D

CF SUGAR BEAR 933 LE C977252

COTTAGE FARM DNA US3000936 PV

** CAVALIER 19/5 LH C617557

LYR-CY U 1/2 11/96 DNA 302A BT 5679A

** SEX LIFE 388 LE C714150

COTTAGE FARM U 1/3 10/00 DNA 313360A BT 6533C

** OASIS 655 LE C828198

COTTAGE FARM U 1/2 2/04 DNA 251620A BT 7628A

Sugar Dancer

Pedigree of Calf Shown

INDIVIDUAL PERFORMANCE RECORDS								
	BW	WW	YW	SCROTAL	REA	%IMF	RIB FAT	RUMP FAT
RATIO	103							
CONTEMP	5							
ADJ. TRAIT	62							

EXPECTED PROGENY DIFFERENCES						ULTRASOUND EPDs				
	BW	WW	YW	MILK	TM	SC	REA	%IMF	RIB FAT	RUMP FAT
EPD	0	2	7	2	3	-0.1	-0.16	0	0.01	-0.07
ACC	0.52	0.39	0.39	0.34	-	0.33	PE	PE	PE	PE

1052A LE C1046410

FOUR B RANCH

** INFINITY 120/96 LH C706197

L TWO RANCH U 1/2 12/97 DNA 674A BT 5956A

** RED SUGAR 104/93 LH C529759

L TWO RANCH U 1/2 11/94 DNA 184A BT 4550F

** VANNA 5660 LH C273206

THOMPSON BROTHERS U 1/2 6/91 BT 2933C

BABY SUGAR 469/1 LE C851611

ADAIR BT 7370D

** PAINTED TIGER 3-390 LH C238565

DUNKIN FARMS U 10/85 DNA US3000923 BT 3081B

** SUGAR BABY 62/3 LH C542617

ADAIR U 1/2 4/94 BT 4731B

The Great Lee Adair, a legend in the Beefmaster breed, bred Sugar Baby, the great dam of Oh Baby. He knew her progeny would be great. This female calf has the promise to be great, like her dam and grand dam, Sugar Baby. Add Sugar Bear and you are stacking Sugar upon Sugar.

15

1005 LOLLY POP

FOUR B RANCH

3 in 1

Breeder: FOUR B RANCH

DOB: 1/20/2010

BBU No. C1008751

Sex: F

Color: RED

DNA No:

BT No.

Bred To: 1054 (C1016885)

Expected Due Date 3/2016

CALF INFORMATION

ID: 28/14

BBU No. C1052906

Sex: 12/2/2014

DOB: M

Color: RED

** INFINITY 120/96 LH C706197

L TWO RANCH U 1/2 12/97 DNA 674A BT 5956A

CF ADRENALINE 170 LE C965778

COTTAGE FARM DNA US3000940 PV

** OASIS 655 LE C828198

COTTAGE FARM U 1/2 2/04 DNA 251620A BT 7628A

** CAVALIER 19/5 LH C617557

LYR-CY U 1/2 11/96 DNA 302A BT 5679A

** SEX LIFE 388 LE C714150

COTTAGE FARM U 1/3 10/00 DNA 313360A BT 6533C

** L2 CAPTAIN SUGAR 12/02 LR C857153

L TWO RANCH U 1/2 2/04 DNA 134A BT 7526A

CF SUGAR BRITCHES 040 LE C940465

COTTAGE FARM DNA 345274A

** OASIS 655 LE C828198

COTTAGE FARM U 1/2 2/04 DNA 251620A BT 7628A

** XCITE 497 LE C793242

COTTAGE FARM U 1/2 10/00 DNA 247A BT 6760A

117/3 LH C888616

WILMOTH & SONS DNA 373626A BT BBU438

33/9 LH C811895

WILMOTH & SONS U 1/2 6/06 BT 7235B

INDIVIDUAL PERFORMANCE RECORDS								
	BW	WW	YW	SCROTAL	REA	%IMF	RIB FAT	RUMP FAT
RATIO								
CONTEMP								
ADJ. TRAIT								

EXPECTED PROGENY DIFFERENCES						ULTRASOUND EPDs				
	BW	WW	YW	MILK	TM	SC	REA	%IMF	RIB FAT	RUMP FAT
EPD	0	10	13	-6	-1	0.3				
ACC	0.39	0.34	0.34	0.24	-	0.26				

Pedigree of Calf Shown

LOLLY POP 1005 LE C1008751

FOUR B RANCH

Synergy Chic was one of my favorite donors. Her calves are all long and deep with superior confirmation. One of her weaned calves sold for \$12,000 at our sale in 2010. This daughter is equal to the 2010 heifer. A calf with great bone, length, super muscle and a great angle. Great genes.

16

1059 LUVANA QUEEN

FOUR B RANCH

3 in 1

Breeder: FOUR B RANCH

DOB: 9/29/2010

BBU No. C1008760

Sex: F

Color: RED

DNA No:

BT No.

Bred To: 1054 (C1016885)

Expected Due Date 3/2016

CALF INFORMATION

ID: 27/14

BBU No. C1046595

Sex: 12/2/2014

DOB: F

Color: RED

** INFINITY 120/96 LH C706197

L TWO RANCH U 1/2 12/97 DNA 674A BT 5956A

CF ADRENALINE 170 LE C965778

COTTAGE FARM DNA US3000940 PV

** OASIS 655 LE C828198

COTTAGE FARM U 1/2 2/04 DNA 251620A BT 7628A

** CAVALIER 19/5 LH C617557

LYR-CY U 1/2 11/96 DNA 302A BT 5679A

** SEX LIFE 388 LE C714150

COTTAGE FARM U 1/3 10/00 DNA 313360A BT 6533C

** L2 CAPTAIN SUGAR 12/02 LR C857153

L TWO RANCH U 1/2 2/04 DNA 134A BT 7526A

CF SUGAR BRITCHES 040 LE C940465

COTTAGE FARM DNA 345274A

** OASIS 655 LE C828198

COTTAGE FARM U 1/2 2/04 DNA 251620A BT 7628A

L2 CAPTAIN LUCEY 116/01 LH C844030

L TWO RANCH U 1/2 10/06 DNA 133A BT 7402A

LU VANA 052 LE C940592

COTTAGE FARM DNA 342372A PV

NIRVANA 96/1 LH C846745

WILMOTH & SONS U 5/03 DNA 314853A BT 7788A

INDIVIDUAL PERFORMANCE RECORDS								
	BW	WW	YW	SCROTAL	REA	%IMF	RIB FAT	RUMP FAT
RATIO	93							
CONTEMP	3							
ADJ. TRAIT	71							

EXPECTED PROGENY DIFFERENCES						ULTRASOUND EPDs				
	BW	WW	YW	MILK	TM	SC	REA	%IMF	RIB FAT	RUMP FAT
EPD	1.1	14	17	-4	3	0.3				
ACC	0.52	0.39	0.38	0.24	-	0.28				

Pedigree of Calf Shown

LUVANA QUEEN 1059 LE C1008760

FOUR B RANCH

There could not be a flaw in these genetics. All genetics are top Beefmaster bloodlines that give you the top Beefmaster individuals. Study these genetics and you will note the many outstanding traits exhibited here. Calf is a shadow of her dam, LuVanna and grand dam, Nirvanna.

17

1102 SUGAR CUBE

FOUR B RANCH

3 in 1

Breeder: FOUR B RANCH

DOB: 1/9/2011

BBU No. C1008758

Sex: F

Color: LIGHT RED

DNA No:

BT No.

Bred To: 30/12 (C1046562)

Expected Due Date 2/2016

CALF INFORMATION

ID: 30/14

BBU No. C1046566

Sex: 12/8/2014

DOB: F

Color: RED

** INFINITY 120/96 LH C706197

L TWO RANCH U 1/2 12/97 DNA 674A BT 5956A

CF ADRENALINE 170 LE C965778

COTTAGE FARM DNA US3000940 PV

** OASIS 655 LE C828198

COTTAGE FARM U 1/2 2/04 DNA 251620A BT 7628A

** CAVALIER 19/5 LH C617557

LYR-CY U 1/2 11/96 DNA 302A BT 5679A

** SEX LIFE 388 LE C714150

COTTAGE FARM U 1/3 10/00 DNA 313360A BT 6533C

** SPARTACUS 86/653 RH C317158

DAVID C BROWN BEEFMA U 1/3 5/93 DNA 9A BT 3116A

** CAVALIER 19/5 LH C617557

LYR-CY U 1/2 11/96 DNA 302A BT 5679A

** 1-5/5 LH C245236

LAZY M U 1/2 4/91 BT 2171A

SUGAR CUBE 1102 LE C1008758

FOUR B RANCH

BROWN SUGAR 616 LE C939783

T V R DNA US400097678

6072 LE C721676

NELAZ RANCH U 1/1 5/01 BT 6664B

This bred female is a daughter of our donor selling as Lot #10. She carries the same assets as her dam. She shows production, length, depth, all of the essentials of Beefmaster females. This female has the top bloodlines of the breed: Oasis, Brown Sugar 616, Cavalier and Infinity calf.

Pedigree of Calf Shown

Pedigree of Calf Shown

INDIVIDUAL PERFORMANCE RECORDS									
	BW	WW	YW	SCROTAL	REA	%IMF	RIB FAT	RUMP FAT	
RATIO	100								
CONTEMP	1								
ADJ. TRAIT	69								

EXPECTED PROGENY DIFFERENCES						ULTRASOUND EPDs				
	BW	WW	YW	MILK	TM	SC	REA	%IMF	RIB FAT	RUMP FAT
EPD	1.3	2	-4	-4	-3	-0.3	-0.26	-0.2	-0.11	-0.14
ACC	0.42	0.39	0.39	0.34	-	0.34	PE	PE	PE	PE

18

1133 JOY JOY

FOUR B RANCH

3 in 1

Breeder: FOUR B RANCH

DOB: 9/14/2011

BBU No. C1015783

Sex: F

Color: RED

DNA No:

BT No.

Bred To: 1054 (C1016885)

Expected Due Date 2/2016

CALF INFORMATION

ID: 31/14

BBU No. C1052907

Sex: 12/9/2014

DOB: M

Color: RED

** L2 CAPTAIN SUGAR 12/02 LR C857153

L TWO RANCH U 1/2 2/04 DNA 134A BT 7526A

CF SUGAR BEAR 933 LE C977252

COTTAGE FARM DNA US3000936 PV

** OASIS 655 LE C828198

COTTAGE FARM U 1/2 2/04 DNA 251620A BT 7628A

** CAVALIER 19/5 LH C617557

LYR-CY U 1/2 11/96 DNA 302A BT 5679A

** SEX LIFE 388 LE C714150

COTTAGE FARM U 1/3 10/00 DNA 313360A BT 6533C

** RED SUGAR 104/93 LH C529759

L TWO RANCH U 1/2 11/94 DNA 184A BT 4550F

** INFINITY 120/96 LH C706197

L TWO RANCH U 1/2 12/97 DNA 674A BT 5956A

** VANNA 5660 LH C273206

THOMPSON BROTHERS U 1/2 6/91 BT 2933C

1133 LE C1015783

FOUR B RANCH

ANGEL OF JOY 85/3 LH C909074

OCKER CATTLE COMPANY BT 8634A

BLACK GOLD 27 LH C760108

HARRISON & KENNAMORE U 1/2 7/00 DNA 324910A BT 6900A

ANGEL 39 LE C711500

J. R. YOUNG U 5/99 DNA 293257A BT 6303C

When you study the stars in these genetics, you know why there is Joy. Victor's Sister, Vanna, Madam X, Sugar Ann, then add Angel 39 into the mix and you get a cow that will give you great joy. A great bull at side, with many great bloodlines.

19

1049 VIRTUOUS WOMAN

FOUR B RANCH

3 in 1

Breeder: FOUR B RANCH

DOB: 9/22/2010

BBU No. C1008765

Sex: F

Color: RED

DNA No:

BT No.

Bred To: 1054 (C1016885)

Expected Due Date 2/2016

CALF INFORMATION

ID: 33/14

BBU No. C1046569

Sex: 12/9/2014

DOB: F

Color: RED

** INFINITY 120/96 LH C706197

L TWO RANCH U 1/2 12/97 DNA 674A BT 5956A

CF ADRENALINE 170 LE C965778

COTTAGE FARM DNA US3000940 PV

** OASIS 655 LE C828198

COTTAGE FARM U 1/2 2/04 DNA 251620A BT 7628A

** RED SUGAR 104/93 LH C529759

L TWO RANCH U 1/2 11/94 DNA 184A BT 4550F

** VANNA 5680 LH C273206

THOMPSON BROTHERS U 1/2 6/91 BT 2933C

** CAVALIER 19/5 LH C617557

LYR-CY U 1/2 11/96 DNA 302A BT 5679A

** SEX LIFE 388 LE C714150

COTTAGE FARM U 1/3 10/00 DNA 313360A BT 6533C

** INFINITY 120/96 LH C706197

L TWO RANCH U 1/2 12/97 DNA 674A BT 5956A

** L2 CAPTAIN SUGAR 12/02 LR C857153

L TWO RANCH U 1/2 2/04 DNA 134A BT 7526A

** SUGAR ANN 45/6 LE C289536

DOUBLE J J U 1/2 9/90 BT 2936D

** SPARTACUS 86/653 RH C317158

DAVID C BROWN BEEFMA U 1/3 5/93 DNA 9A BT 3116A

RED FARRAH LADY 41/97 LH C714700

L TWO CATTLE U 1/2 12/98 DNA 475A BT 6879A

CAPURNIA 19/02 LE C869435

PRIOLA DNA 797A BT 9051A

VIRTUOUS WOMAN 1049 LE C1008765

FOUR B RANCH

Red Farrah Lady, Farrah Lady, Sugar Ann - all superior genetics of the Beefmaster breed. This genetic line is becoming very hard to obtain. These genetics are the very best. The Virtuous Woman heifer shows that her dam, 1049, is doing a great job.

INDIVIDUAL PERFORMANCE RECORDS								
	BW	WW	YW	SCROTAL	REA	%IMF	RIB FAT	RUMP FAT
RATIO	108							
CONTEMP	3							
ADJ. TRAIT	61							

EXPECTED PROGENY DIFFERENCES						ULTRASOUND EPDs				
	BW	WW	YW	MILK	TM	SC	REA	%IMF	RIB FAT	RUMP FAT
EPD	0.3	4	4	-4	-2	-0.1				
ACC	0.54	0.39	0.39	0.31	-	0.33				

Pedigree of Calf Shown

20

1106 KEEPER'S KEEPER

FOUR B RANCH

3 in 1

Breeder: FOUR B RANCH

DOB: 3/9/2011

BBU No. C1017345

Sex: F

Color: RED

DNA No:

BT No.

Bred To: 30/12 (C1046562)

Expected Due Date 3/2016

CALF INFORMATION

ID: 5/15

BBU No. C1046624

Sex: 1/17/2015

DOB: F

Color: RED

** INFINITY 120/96 LH C706197

L TWO RANCH U 1/2 12/97 DNA 674A BT 5956A

CF ADRENALINE 170 LE C965778

COTTAGE FARM DNA US3000940 PV

** OASIS 655 LE C828198

COTTAGE FARM U 1/2 2/04 DNA 251620A BT 7628A

** RED SUGAR 104/93 LH C529759

L TWO RANCH U 1/2 11/94 DNA 184A BT 4550F

** VANNA 5680 LH C273206

THOMPSON BROTHERS U 1/2 6/91 BT 2933C

** CAVALIER 19/5 LH C617557

LYR-CY U 1/2 11/96 DNA 302A BT 5679A

** SEX LIFE 388 LE C714150

COTTAGE FARM U 1/3 10/00 DNA 313360A BT 6533C

L2 CAPTAIN LUCEY 116/01 LH C844030

L TWO RANCH U 1/2 10/06 DNA 133A BT 7402A

L2 CAPTAIN JACK 43/07 LH C947413

L TWO RANCH U 1/2 2/09 DNA US4039456 PV

** FARRAH ANNA 42/9 LE C828396

T - BOB U 1/2 12/07 DNA 120A BT 7411A

KEEPER'S KEEPER 1106 LE C1017345

FOUR B RANCH

** SPARTACUS 86/653 RH C317158

DAVID C BROWN BEEFMA U 1/3 5/93 DNA 9A BT 3116A

PROMISE KEEPER 40/07 LE C955949

PRIOLA DNA US9001082211 PV

FARRAH'S PROMISE 65/99 LH C776857

L TWO RANCH U 8/99 DNA 485A BT 6940C

This daughter could walk the pageant runway and win the pageant! She is a beauty that has it all: eye appeal, length, bone, and muscle and great confirmation. She needs to be a donor. This calf is beautiful like her dam, a daughter of Promise Keeper, 40/07.

Pedigree of Calf Shown

INDIVIDUAL PERFORMANCE RECORDS								
	BW	WW	YW	SCROTAL	REA	%IMF	RIB FAT	RUMP FAT
RATIO	116							
CONTEMP	7							
ADJ. TRAIT	62							

EXPECTED PROGENY DIFFERENCES						ULTRASOUND EPDs				
	BW	WW	YW	MILK	TM	SC	REA	%IMF	RIB FAT	RUMP FAT
EPD	-0.3	9	15	-2	3	0				
ACC	0.55	0.39	0.39	0.26	-	0.29				

21

1033 INFINITE ASPEN

FOUR B RANCH

3 in 1

Breeder: FOUR B RANCH

DOB: 4/6/2010

BBU No. C1008756

Sex: F

Color: RED

DNA No:

BT No.

Bred To: 1054 (C1016885)

Expected Due Date 3/2016

CALF INFORMATION

ID: 2/15

BBU No. C1046570

Sex: 1/8/2015

DOB: F

Color: RED

** INFINITY 120/96 LH C706197

L TWO RANCH U 1/2 12/97 DNA 674A BT 5956A

CF ADRENALINE 170 LE C965778

COTTAGE FARM DNA US3000940 PV

** OASIS 655 LE C828198

COTTAGE FARM U 1/2 2/04 DNA 251620A BT 7628A

** RED SUGAR 104/93 LH C529759

L TWO RANCH U 1/2 11/94 DNA 184A BT 4550F

** VANNA 5660 LH C273206

THOMPSON BROTHERS U 1/2 6/91 BT 2933C

** CAVALIER 19/5 LH C617557

LYR-CY U 1/2 11/96 DNA 302A BT 5679A

** SEX LIFE 388 LE C714150

COTTAGE FARM U 1/3 10/00 DNA 313360A BT 6533C

** RED SUGAR 104/93 LH C529759

L TWO RANCH U 1/2 11/94 DNA 184A BT 4550F

** VANNA 5660 LH C273206

THOMPSON BROTHERS U 1/2 6/91 BT 2933C

** L2 CAPTAIN SUGAR 12/02 LR C857153

L TWO RANCH U 1/2 2/04 DNA 134A BT 7526A

ASPEN 338/5 LE C666723

HARROD FARMS U 1/2 6/98 BT 5868A

INDIVIDUAL PERFORMANCE RECORDS								
	BW	WW	YW	SCROTAL	REA	%IMF	RIB FAT	RUMP FAT
RATIO								
CONTEMP								
ADJ. TRAIT								

EXPECTED PROGENY DIFFERENCES						ULTRASOUND EPDs				
	BW	WW	YW	MILK	TM	SC	REA	%IMF	RIB FAT	RUMP FAT
EPD	0.2	1	1	1	1	-0.3				
ACC	0.41	0.38	0.38	0.33	-	0.34				

Aspen was noted as one of the most correct females of the breed. The daughter of legend cow 3033 and sired by Country Western. When you have this line of genetics, it is hard to let go. Add to your program for correctness, length and depth. Outstanding heifer calf with superior genetics.

Pedigree of Calf Shown

22

400/11 SYNERGY'S DARLING

FOUR B RANCH

3 in 1

Breeder: FOUR B RANCH

DOB: 12/24/2011

BBU No. C1015598

Sex: F

Color: RED

DNA No: US400045845

BT No.

Bred To: 30/12 (C1046562)

Expected Due Date 2/2016

CALF INFORMATION

ID: 3/15

BBU No. C1052903

Sex: 1/17/2015

DOB: M

Color: RED

L2 CAPTAIN JACK 43/07 LH C947413

L TWO RANCH U 1/2 2/09 DNA US4039456 PV

1054 LE C1016885

FOUR B RANCH DNA US400097675 PV

CARMELITTA 16/05 LH C918099

L TWO RANCH U 10/06 DNA 333194A PV BT BBU309

L2 CAPTAIN LUCEY 116/01 LH C844030

L TWO RANCH U 1/2 10/06 DNA 133A BT 7402A

** FARRAH ANNA 42/9 LE C828396

T - BOB U 1/2 12/07 DNA 120A BT 7411A

** CAVALIER 19/5 LH C617557

LYR-CY U 1/2 11/96 DNA 302A BT 5679A

CARMENETT 15/00 LH C809951

L TWO RANCH U 1/2 3/02 DNA 116A BT 7065A

** PAINTED WARRIOR 0026 RH C134634

BARFIELD U 1/81 BT 535

** PAINTED TIGER 3-390 LH C238565

DUNKIN FARMS U 10/85 DNA US3000923 BT 3081B

** 1-126 LH C166366

DUNKIN FARMS U 1/3 9/90 BT 3535A

SYNERGY'S DARLING 400/11 LE C1015598

FOUR B RANCH DNA US400045845 PV

SYNERGY'S LADY 81/99 LR C851204

L TWO RANCH DNA 876A BT 7471A

** SYNERGY 84/95 LH C615710

L TWO CATTLE U 1/2 1/97 DNA 183A BT 5779A

** B T V 104/89 LH C394339

L TWO RANCH U 1/3 9/90 BT 3717B

INDIVIDUAL PERFORMANCE RECORDS								
	BW	WW	YW	SCROTAL	REA	%IMF	RIB FAT	RUMP FAT
RATIO	92							
CONTEMP	7							
ADJ. TRAIT	104							

EXPECTED PROGENY DIFFERENCES						ULTRASOUND EPDs				
	BW	WW	YW	MILK	TM	SC	REA	%IMF	RIB FAT	RUMP FAT
EPD	1.9	8	13	5	9	0.2				
ACC	0.54	0.41	0.41	0.36	-	0.34				

Synergy Lady (8199) is gone, but lies here on the 4B Ranch. We were fortunate to have embryos from her. This is the last of the matriarch of the breed. Now, 400/11, Synergy's Darling possesses the traits of her outstanding dam. Outstanding bull calf at side. Very correct.

Pedigree of Calf Shown

23

1056 LUVANA LADY

FOUR B RANCH

3 in 1

Breeder: FOUR B RANCH

DOB: 9/28/2010

BBU No. C1009357

Sex: F

Color: RED

DNA No:

BT No.

Bred To: 1054 (C1016885)

Expected Due Date 2/2016

CALF INFORMATION

ID: 7/15

BBU No. C1052916

Sex: 1/30/2015

DOB: M

Color: RED

CF DREAM CATCHER 914 LE C977250

COTTAGE FARM DNA US3000924 PV

1124B LE C1015584

FOUR B RANCH

PRECISELY SUGAR 100/05 LE C937812

PRIOLA DNA 329523A PV BT BBU292

Pedigree of Calf Shown

CF SUGAR BRITCHES 040 LE C940465

COTTAGE FARM DNA 345274A

LUVANA LADY 1056 LE C1009357

FOUR B RANCH

LU VANA 052 LE C940592

COTTAGE FARM DNA 342372A PV

** L2 CAPTAIN SUGAR 12/02 LR C857153

L TWO RANCH U 1/2 2/04 DNA 134A BT 7526A

** OASIS 655 LE C828198

COTTAGE FARM U 1/2 2/04 DNA 251620A BT 7628A

** SYNERGY 84/95 LH C615710

L TWO CATTLE U 1/2 1/97 DNA 183A BT 5779A

** TOTALLY SUGAR 61/97 LH C714970

L TWO CATTLE U 1/2 12/98 DNA 473A BT 6288B

** L2 CAPTAIN SUGAR 12/02 LR C857153

L TWO RANCH U 1/2 2/04 DNA 134A BT 7526A

** OASIS 655 LE C828198

COTTAGE FARM U 1/2 2/04 DNA 251620A BT 7628A

L2 CAPTAIN LUCEY 116/01 LH C844030

L TWO RANCH U 1/2 10/06 DNA 133A BT 7402A

NIRVANA 96/1 LH C846745

WILMOTH & SONS U 5/03 DNA 314853A BT 7788A

Great genetics produce great cattle and this cow has the great ones. Study Cavalier, Infinity, Sugar Ann, and Captain Sugar. That will make you want all the sugar you can find. Add to your program for superior breeding. Bull Calf with length, bone and muscle. Herd sire prospect.

24

1/10 OASIS OF SUGAR

FOUR B RANCH

3 in 1

Breeder: CLARK JONES

DOB: 11/20/2010

BBU No. C1003197

Sex: F

Color: RED

DNA No: US400097676

BT No.

Bred To: 1054 (C1016885)

Expected Due Date 3/2016

CALF INFORMATION

ID: 9/15

BBU No. C1052905

Sex: 2/6/2015

DOB: F

Color: RED

** RED SUGAR 104/93 LH C529759

L TWO RANCH U 1/2 11/94 DNA 184A BT 4550F

** INFINITY 120/96 LH C706197

L TWO RANCH U 1/2 12/97 DNA 674A BT 5956A

** VANNA 5660 LH C273206

THOMPSON BROTHERS U 1/2 6/91 BT 2933C

** CHEROKEE PHANTOM USA 122/90 LE C457159

CHANNAROCK FARM U 1/2 9/91 DNA 4C BT 4528A

** SUGAR ANN 45/6 LE C289536

DOUBLE J J U 1/2 9/90 BT 2936D

** PHANTOM WARRIOR 3/254 LH C207637

THOMPSON BROTHERS U 3/84 DNA US3000483 BT 1995A

** MADAM X 3/293 LH C207680

THOMPSON BROTHERS U 1/3 2/91 BT 3058C

** L2 CAPTAIN SUGAR 12/02 LR C857153

L TWO RANCH U 1/2 2/04 DNA 134A BT 7526A

** OASIS 655 LE C828198

COTTAGE FARM U 1/2 2/04 DNA 251620A BT 7628A

** PAINTED TIGER 3-390 LH C238565

DUNKIN FARMS U 10/85 DNA US3000923 BT 3081B

** SUGAR BABY 62/3 LH C542617

ADAIR U 1/2 4/94 BT 4731B

INDIVIDUAL PERFORMANCE RECORDS									
	BW	WW	YW	SCROTAL	REA	%IMF	RIB FAT	RUMP FAT	
RATIO		98							
CONTEMP		7							
ADJ. TRAIT		595							

EXPECTED PROGENY DIFFERENCES						ULTRASOUND EPDs				
	BW	WW	YW	MILK	TM	SC	REA	%IMF	RIB FAT	RUMP FAT
EPD	0.3	7	12	-3	0	0.2	0.15	0	0.08	0.05
ACC	0.39	0.48	0.44	0.26	-	0.31	PE	PE	PE	PE

Pedigree of Calf Shown

CF SUGAR BRITCHES 040 LE C940465

COTTAGE FARM DNA 345274A

1/10 LE C1003197

CLARK JONES DNA US400097676 PV

SUGAR BABY II 0253/0 LE C832082

ADAIR U 1/2 8/06 DNA 154A BT 8101A

Combining genes of Oasis with Sugar Ann, Captain Sugar, Sugar Britches, and Sugar Baby gives you a big bowl of sugar with Cavalier and Painted Tiger thrown in. Can't get better genes! With Captain Sugar and Infinity, then add Oasis - what an outstanding bloodline.

25

271/11 CAPURNIA'S TIGER

FOUR B RANCH

3 in 1

Breeder: FOUR B RANCH

DOB: 12/11/2011

BBU No. C1015596

Sex: F

Color: RED

DNA No: US400045840

BT No.

Bred To: 30/12 (C1046562)

Expected Due Date 3/2016

CALF INFORMATION

ID: 32/14

BBU No. C1052904

Sex: 12/9/2014

DOB: M

Color: RED

** L2 CAPTAIN SUGAR 12/02 LR C857153

L TWO RANCH U 1/2 2/04 DNA 134A BT 7526A

CF SUGAR BEAR 933 LE C977252

COTTAGE FARM DNA US3000936 PV

** OASIS 655 LE C828198

COTTAGE FARM U 1/2 2/04 DNA 251620A BT 7628A

** CAVALIER 19/5 LH C617557

LYR-CY U 1/2 11/96 DNA 302A BT 5679A

** SEX LIFE 388 LE C714150

COTTAGE FARM U 1/3 10/00 DNA 313360A BT 6533C

** PAINTED WARRIOR 0026 RH C134634

BARFIELD U 1/81 BT 5335

** PAINTED TIGER 3-390 LH C238565

DUNKIN FARMS U 10/85 DNA US3000923 BT 3081B

** 1-126 LH C166366

DUNKIN FARMS U 1/3 9/90 BT 3535A

CAPURNIA'S TIGER 271/11 LE C1015596

FOUR B RANCH DNA US400045840 PV

CAPURNIA 19/02 LE C869435

PRIOLA DNA 797A BT 9051A

RED FARRAH LADY 41/97 LH C714700

L TWO CATTLE U 1/2 12/98 DNA 475A BT 6879A

When she calls Capurnia "mom", you know she has to be good. Solid red with great length, bone, correctness, everything like her dam, Capurnia, a 4B Donor. Red Farrah Lady, Farrah Lady, Dream Lady, Spartacus . . . could not ask for more. Sugar Bear and Capurnia's Tiger give the male calf his length, depth and all his manly features.

INDIVIDUAL PERFORMANCE RECORDS								
	BW	WW	YW	SCROTAL	REA	%IMF	RIB FAT	RUMP FAT
RATIO	108							
CONTEMP	7							
ADJ. TRAIT	89							

EXPECTED PROGENY DIFFERENCES						ULTRASOUND EPDs				
	BW	WW	YW	MILK	TM	SC	REA	%IMF	RIB FAT	RUMP FAT
EPD	0.1	3	7	1	3	0.2				
ACC	0.52	0.38	0.38	0.33	-	0.31				

Pedigree of Calf Shown

26

33/12 KRYSTAL BELL

FOUR B RANCH

Pair

Breeder: FOUR B RANCH

DOB: 9/26/2012

BBU No. C1046575

Sex: F

Color: RED

DNA No:

BT No.

Bred To:

CALF INFORMATION

ID: 24/15

BBU No. C1052910

Sex: 5/26/2015

DOB: F

Color: RED

CF DREAM CATCHER 914 LE C977250

COTTAGE FARM DNA US3000924 PV

1124B LE C1015584

FOUR B RANCH

PRECISELY SUGAR 100/05 LE C937812

PRIOLA DNA 329523A PV BT BBU292

** L2 CAPTAIN SUGAR 12/02 LR C857153

L TWO RANCH U 1/2 2/04 DNA 134A BT 7526A

** OASIS 655 LE C828198

COTTAGE FARM U 1/2 2/04 DNA 251620A BT 7628A

** SYNERGY 84/95 LH C615710

L TWO CATTLE U 1/2 1/97 DNA 183A BT 5779A

** TOTALLY SUGAR 61/97 LH C714970

L TWO CATTLE U 1/2 12/98 DNA 473A BT 6288B

** INFINITY 120/96 LH C706197

L TWO RANCH U 1/2 12/97 DNA 674A BT 5956A

CF ADRENALINE 170 LE C965778

COTTAGE FARM DNA US3000940 PV

** OASIS 655 LE C828198

COTTAGE FARM U 1/2 2/04 DNA 251620A BT 7628A

** SYNERGY 84/95 LH C615710

L TWO CATTLE U 1/2 1/97 DNA 183A BT 5779A

8110 LE C962272

FOUR B RANCH DNA US400097685 PV

SPARK OF SUGAR 3184 LE C904196

TV R U 9/05 DNA 931A BT 9196A

INDIVIDUAL PERFORMANCE RECORDS								
	BW	WW	YW	SCROTAL	REA	%IMF	RIB FAT	RUMP FAT
RATIO								
CONTEMP								
ADJ. TRAIT								

EXPECTED PROGENY DIFFERENCES						ULTRASOUND EPDs				
	BW	WW	YW	MILK	TM	SC	REA	%IMF	RIB FAT	RUMP FAT
EPD	1.5	7	11	-2	2	0				
ACC	PE	PE	PE	PE	PE	PE				

Pedigree of Calf Shown

This Southern Belle has genetics that no other can top. She can dance with the stars.

27

559/13 TIGER OASIS

FOUR B RANCH

Pair

Breeder: FOUR B RANCH
 DOB: 4/12/2013
 BBU No. C1046614
 Sex: F
 Color: RED
 DNA No:
 BT No.
 Bred To:

CALF INFORMATION

ID: 37/15
 BBU No. C1053566
 Sex: 8/31/2015
 DOB: M
 Color: Red

**** RED SUGAR 104/93 LH C529759**
 L TWO RANCH U 1/2 11/94 DNA 184A BT 4550F

INFINITY 120/96 LH C706197
 L TWO RANCH U 1/2 12/97 DNA 674A BT 5956A

**** CHEROKEE PHANTOM USA 122/90 LE C457159**
 CHANNAROCK FARM U 1/2 9/91 DNA 4C BT 4528A

**** SUGAR ANN 45/6 LE C289536**
 DOUBLE J J U 1/2 9/90 BT 2936D

***** PHANTOM WARRIOR 3/254 LH C207637**
 THOMPSON BROTHERS U 3/84 DNA US3000483 BT 1995A

**** MADAM X 3/293 LH C207680**
 THOMPSON BROTHERS U 1/3 2/91 BT 3058C

**** PAINTED WARRIOR 0026 RH C134634**
 BARFIELD U 1/81 BT 535

**** VANNA 5660 LH C273206**
 THOMPSON BROTHERS U 1/2 6/91 BT 2933C

**** PAINTED TIGER 3-390 LH C238565**
 DUNKIN FARMS U 10/85 DNA US3000923 BT 3081B

**** 1-126 LH C166366**
 DUNKIN FARMS U 1/3 9/90 BT 3535A

**** SYNERGY 84/95 LH C615710**
 L TWO CATTLE U 1/2 1/97 DNA 183A BT 5779A

430 LE C995876
 COTTAGE FARM DNA US400097679 PV

**** OASIS 655 LE C828198**
 COTTAGE FARM U 1/2 2/04 DNA 251620A BT 7628A

INDIVIDUAL PERFORMANCE RECORDS								
	BW	WW	YW	SCROTAL	REA	%IMF	RIB FAT	RUMP FAT
RATIO	101							
CONTEMP	19							
ADJ. TRAIT	61							

EXPECTED PROGENY DIFFERENCES						ULTRASOUND EPDs				
	BW	WW	YW	MILK	TM	SC	REA	%IMF	RIB FAT	RUMP FAT
EPD	0.3	15	23	2	10	0.7				
ACC	0.51	0.41	0.39	0.33	-	0.34				

Oasis is 15 years old and still producing. Just think what genes are passed down to Tiger Oasis. She has the genetics to produce just like Oasis.

Pedigree of Calf Shown

TIGER OASIS 559/13 C1046614
 FOUR B RANCH

28

542/13 TIGER BAIT

FOUR B RANCH

Pair

Breeder: FOUR B RANCH
 DOB: 4/12/2013
 BBU No. C1046612
 Sex: F
 Color: RED
 DNA No:
 BT No.
 Bred To:

CALF INFORMATION

ID: 36/15
 BBU No. C1053565
 Sex: 8/26/2015
 DOB: M
 Color: RED

**** L2 CAPTAIN SUGAR 12/02 LR C857153**
 L TWO RANCH U 1/2 2/04 DNA 134A BT 7526A

CF SUGAR BEAR 933 LE C977252
 COTTAGE FARM DNA US3000936 PV

**** INFINITY 120/96 LH C706197**
 L TWO RANCH U 1/2 12/97 DNA 674A BT 5956A

**** SUGAR ANN 45/6 LE C289536**
 DOUBLE J J U 1/2 9/90 BT 2936D

**** CAVALIER 19/5 LH C617557**
 LYR-CY U 1/2 11/96 DNA 302A BT 5679A

**** OASIS 655 LE C828198**
 COTTAGE FARM U 1/2 2/04 DNA 251620A BT 7628A

**** SEX LIFE 388 LE C714150**
 COTTAGE FARM U 1/3 10/00 DNA 313360A BT 6533C

Pedigree of Calf Shown

TIGER BAIT 542/13 C1046612
 FOUR B RANCH

INDIVIDUAL PERFORMANCE RECORDS								
	BW	WW	YW	SCROTAL	REA	%IMF	RIB FAT	RUMP FAT
RATIO	112							
CONTEMP	19							
ADJ. TRAIT	55							

EXPECTED PROGENY DIFFERENCES						ULTRASOUND EPDs				
	BW	WW	YW	MILK	TM	SC	REA	%IMF	RIB FAT	RUMP FAT
EPD	-0.3	13	21	2	9	0.7				
ACC	0.51	0.41	0.39	0.33	-	0.34				

Tiger Bait, like Tiger Oasis has genes that just won't quit. They just keep geauxing and geauxing!

**** PAINTED TIGER 3-390 LH C238565**
 DUNKIN FARMS U 10/85 DNA US3000923 BT 3081B

**** PRISSY LADY 117/93 LH C537931**
 L TWO RANCH U 1/2 9/95 BT 5207A

**** OASIS 655 LE C828198**
 COTTAGE FARM U 1/2 2/04 DNA 251620A BT 7628A

**** CAVALIER 19/5 LH C617557**
 LYR-CY U 1/2 11/96 DNA 302A BT 5679A

**** SEX LIFE 388 LE C714150**
 COTTAGE FARM U 1/3 10/00 DNA 313360A BT 6533C

29

526/13 FOXY CAPURNIA

FOUR B RANCH

Pair

Breeder: FOUR B RANCH
DOB: 4/26/2013
BBU No. C1046576
Sex: F
Color: RED
DNA No:
BT No.
Bred To:

CALF INFORMATION

ID: 40/15
BBU No. C1053569
Sex: 9/2/2015
DOB: M
Color: RED

**** L2 CAPTAIN SUGAR 12/02 LR C857153**
 L TWO RANCH U 1/2 2/04 DNA 134A BT 7526A

CF SUGAR BEAR 933 LE C977252
 COTTAGE FARM DNA US3000936 PV

**** OASIS 655 LE C828198**
 COTTAGE FARM U 1/2 2/04 DNA 251620A BT 7628A

Pedigree of Calf Shown

**** INFINITY 120/96 LH C706197**
 L TWO RANCH U 1/2 12/97 DNA 674A BT 5956A

FOXY CAPURNIA 526/13 C1046576
 FOUR B RANCH

CAPURNIA'S TIGER 271/11 LE C1015596
 FOUR B RANCH DNA US400045840 PV

RED FARRAH LADY 41/97 LH C714700
 L TWO CATTLE U 1/2 12/98 DNA 475A BT 6879A

**** INFINITY 120/96 LH C706197**
 L TWO RANCH U 1/2 12/97 DNA 674A BT 5956A

**** SUGAR ANN 45/6 LE C289536**
 DOUBLE J J U 1/2 9/90 BT 2936D

**** CAVALIER 19/5 LH C617557**
 LYR-CY U 1/2 11/96 DNA 302A BT 5679A

**** SEX LIFE 388 LE C714150**
 COTTAGE FARM U 1/3 10/00 DNA 313360A BT 6533C

**** RED SUGAR 104/93 LH C529759**
 L TWO RANCH U 1/2 11/94 DNA 184A BT 4550F

**** VANNA 5660 LH C273206**
 THOMPSON BROTHERS U 1/2 6/91 BT 2933C

**** SPARTACUS 86/653 RH C317158**
 DAVID C BROWN BEEFMA U 1/3 5/93 DNA 9A BT 3116A

RED FARRAH LADY 41/97 LH C714700
 L TWO CATTLE U 1/2 12/98 DNA 475A BT 6879A

INDIVIDUAL PERFORMANCE RECORDS								
	BW	WW	YW	SCROTAL	REA	%IMF	RIB FAT	RUMP FAT
RATIO	120							
CONTEMP	19							
ADJ. TRAIT	50							

EXPECTED PROGENY DIFFERENCES						ULTRASOUND EPDs				
	BW	WW	YW	MILK	TM	SC	REA	%IMF	RIB FAT	RUMP FAT
EPD	-0.8	2	5	-2	0	-0.1				
ACC	0.55	0.39	0.39	0.33	-	0.33				

Priola Beefmaster produced Capurnia and we purchased her from Trey Peck. We have been most happy with our purchase. She has been a great donor, as you can see with 526/13. She is a Foxy Lady. Bred to Sugar Bear.

30

2/13 HONEY BEE

FOUR B RANCH

Pair

Breeder: FOUR B RANCH
DOB: 2/3/2013
BBU No. C1046896
Sex: F
Color: LIGHT RED
DNA No:
BT No.
Bred To:

CALF INFORMATION

ID: 39/15
BBU No. C1053568
Sex: 9/2/2015
DOB: M
Color: RED WHT UL

**** L2 CAPTAIN SUGAR 12/02 LR C857153**
 L TWO RANCH U 1/2 2/04 DNA 134A BT 7526A

CF SUGAR BEAR 933 LE C977252
 COTTAGE FARM DNA US3000936 PV

**** OASIS 655 LE C828198**
 COTTAGE FARM U 1/2 2/04 DNA 251620A BT 7628A

Pedigree of Calf Shown

FOUR B RANCH 4B11 LE C990867 DNA 629156A PV
 100% BM

HONEY BEE 2/13 C1046896
 FOUR B RANCH

7106RL LE C938792
 FOUR B RANCH

CJ'S SOUL MAN 168 RH C867835
 CLARK JONES FARMS U 1/2 2/04 DNA US3000427 BT 7670A

RED HONEY 07/9 LE C802450
 HARROD FARMS BT 7535B

**** INFINITY 120/96 LH C706197**
 L TWO RANCH U 1/2 12/97 DNA 674A BT 5956A

**** SUGAR ANN 45/6 LE C289536**
 DOUBLE J J U 1/2 9/90 BT 2936D

**** CAVALIER 19/5 LH C617557**
 LYR-CY U 1/2 11/96 DNA 302A BT 5679A

**** SEX LIFE 388 LE C714150**
 COTTAGE FARM U 1/3 10/00 DNA 313360A BT 6533C

**** SPARTACUS 86/653 RH C317158**
 DAVID C BROWN BEEFMA U 1/3 5/93 DNA 9A BT 3116A

THE CAPTAIN'S LADY 32/05 LH C918102
 L TWO RANCH U 10/06 DNA 330101A PV BT BBU303

INDIVIDUAL PERFORMANCE RECORDS								
	BW	WW	YW	SCROTAL	REA	%IMF	RIB FAT	RUMP FAT
RATIO	103							
CONTEMP	3							
ADJ. TRAIT	63							

EXPECTED PROGENY DIFFERENCES						ULTRASOUND EPDs				
	BW	WW	YW	MILK	TM	SC	REA	%IMF	RIB FAT	RUMP FAT
EPD										
ACC										

Cherokee Honey sold to General Lloyd for \$58,000. She has produced many top Beefmaster females. Honey Bee will give you the same outstanding genetics for your program.

31

566/13 PRISSY OASIS

FOUR B RANCH

Pair

Breeder: FOUR B RANCH
DOB: 4/24/2013
BBU No. C1046622
Sex: F
Color: RED
DNA No:
BT No.
Bred To:

CALF INFORMATION

ID: 38/15
BBU No. C1053567
Sex: 8/31/2015
DOB: M
Color: RED WHT UL

**** L2 CAPTAIN SUGAR 12/02 LR C857153**
 L TWO RANCH U 1/2 2/04 DNA 134A BT 7526A

CF SUGAR BEAR 933 LE C977252
 COTTAGE FARM DNA US3000936 PV

**** OASIS 655 LE C828198**
 COTTAGE FARM U 1/2 2/04 DNA 251620A BT 7628A

**** INFINITY 120/96 LH C706197**
 L TWO RANCH U 1/2 12/97 DNA 674A BT 5956A

**** SUGAR ANN 45/6 LE C289536**
 DOUBLE J J U 1/2 9/90 BT 2936D

**** CAVALIER 19/5 LH C617557**
 LYR-CY U 1/2 11/96 DNA 302A BT 5679A

**** SEX LIFE 388 LE C714150**
 COTTAGE FARM U 1/3 10/00 DNA 313360A BT 6533C

**** PAINTED WARRIOR 0026 RH C134634**
 BARFIELD U 1/81 BT 535

**** PAINTED TIGER 3-390 LH C238565**
 DUNKIN FARMS U 10/85 DNA US3000923 BT 3081B

**** 1-126 LH C166366**
 DUNKIN FARMS U 1/3 9/90 BT 3535A

PRISSY OASIS 566/13 C1046622
 FOUR B RANCH

430 LE C995876
 COTTAGE FARM DNA US400097679 PV

**** SYNERGY 84/95 LH C615710**
 L TWO CATTLE U 1/2 1/97 DNA 183A BT 5779A

**** OASIS 655 LE C828198**
 COTTAGE FARM U 1/2 2/04 DNA 251620A BT 7628A

INDIVIDUAL PERFORMANCE RECORDS										
	BW	WW	YW	SCROTAL	REA	%IMF	RIB FAT	RUMP FAT		
RATIO	136									
CONTEMP	19									
ADJ. TRAIT	40									
EXPECTED PROGENY DIFFERENCES						ULTRASOUND EPDs				
	BW	WW	YW	MILK	TM	SC	REA	%IMF	RIB FAT	RUMP FAT
EPD	-1.6	10	16	2	7	0.7				
ACC	0.51	0.41	0.39	0.33	-	0.34				

Prissy Oasis is a long, deep, very feminine female. She offers all the attributes a Beefmaster female can offer. Add her to your program and see great production

Pedigree of Calf Shown

32

8231 SHOUT FOR JOY

FOUR B RANCH

Bred Female

Breeder: FOUR B RANCH
DOB: 9/20/2008
BBU No. C973162
Sex: F
Color: RED WHITE FACE
DNA No:
BT No.
Bred To: 1054 (C1016885)
 Expected Due Date 12/2015

INDIVIDUAL PERFORMANCE RECORDS										
	BW	WW	YW	SCROTAL	REA	%IMF	RIB FAT	RUMP FAT		
RATIO	98									
CONTEMP	5									
ADJ. TRAIT	64									
EXPECTED PROGENY DIFFERENCES						ULTRASOUND EPDs				
	BW	WW	YW	MILK	TM	SC	REA	%IMF	RIB FAT	RUMP FAT
EPD	0.8	1	1	-2	-2	-0.1				
ACC	0.51	0.38	0.36	0.29	-	0.29				

This heifer carries the performance of her dam. An excellent young heifer with pedigree and performance makes a sound investment.

**** INFINITY 120/96 LH C706197**
 L TWO RANCH U 1/2 12/97 DNA 674A BT 5956A

**** L2 CAPTAIN SUGAR 12/02 LR C857153**
 L TWO RANCH U 1/2 2/04 DNA 134A BT 7526A

**** SUGAR ANN 45/6 LE C289536**
 DOUBLE J J U 1/2 9/90 BT 2936D

BLACK GOLD 27 LH C760108
 HARRISON & KENNAMORE U 1/2 7/00 DNA 324910A BT 6900A

ANGEL OF JOY 85/3 LH C909074
 OCKER CATTLE COMPANY BT 8634A

ANGEL 39 LE C711500
 J. R. YOUNG U 5/99 DNA 293257A BT 6303C

**** RED SUGAR 104/93 LH C529759**
 L TWO RANCH U 1/2 11/94 DNA 184A BT 4550F

**** VANNA 5660 LH C273206**
 THOMPSON BROTHERS U 1/2 6/91 BT 2933C

***** RANGER'S PRIDE 815/9 LH C127934**
 THOMPSON - ROCKING T U 9/88 DNA 15B BT 1728A

**** 6-2 LH C186819**
 EDUCATIONAL MTRLS.& U 4/83 BT 2434A

SEQUOYAH 4/3/16 LE C596776
 CHEROKEE HILLS BT 6085A

RED DAWN 1/5 LE C609655
 ALFREDSON'S DIAMOND U 1/2 8/04 BT 5728C

**** SANDMAN 10-1 LH C499023**
 COTTAGE FARM U 1/2 3/93 BT 6052A

**** L2 VICTOR'S SISTER 45/93 LH C538973**
 L TWO RANCH U 1/2 11/94 DNA 634496A BT 4841C

33

8235 INFINITE ALOHA

FOUR B RANCH

Bred Female

Breeder: FOUR B RANCH

DOB: 10/3/2008

BBU No. C990369

Sex: F

Color: RED

DNA No:

BT No.

Bred To: Al'd Sugar Bear (C977252)

Expected Due Date 1/2016

INDIVIDUAL PERFORMANCE RECORDS									
	BW	WW	YW	SCROTAL	REA	%IMF	RIB FAT	RUMP FAT	
RATIO	100								
CONTEMP	1								
ADJ. TRAIT	64								

EXPECTED PROGENY DIFFERENCES						ULTRASOUND EPDs				
	BW	WW	YW	MILK	TM	SC	REA	%IMF	RIB FAT	RUMP FAT
EPD	0.6	3	3	1	3	-0.3	-0.2	0.1	0.04	0.01
ACC	0.39	0.38	0.38	0.31	-	0.33	PE	PE	PE	PE

Little Princess was a production machine, producing outstanding females. Looking at the genetics of 8235, you can understand why she is so superior.

** RED SUGAR 104/93 LH C529759

L TWO RANCH U 1/2 11/94 DNA 184A BT 4550F

** INFINITY 120/96 LH C706197

L TWO RANCH U 1/2 12/97 DNA 674A BT 5956A

** VANNA 5660 LH C273206

THOMPSON BROTHERS U 1/2 6/91 BT 2933C

** BLACK JACK 21 LE C817059

SHELL RANCH U 1/2 4/02 DNA 40A BT 7093A

HC'S ALOHA PRINCESS 1305 LE C928177

HIDDEN CREEK DNA 333195A BT BBU307

LITTLE PRINCESS 590 LE C813244

COTTAGE FARM U 10/00 DNA 346212A BT 7538D

** CHEROKEE PHANTOM USA 122/90 LE C457159

CHANNAROCK FARM U 1/2 9/91 DNA 4C BT 4528A

** SUGAR ANN 45/6 LE C289536

DOUBLE J J U 1/2 9/90 BT 2936D

*** PHANTOM WARRIOR 3/254 LH C207637

THOMPSON BROTHERS U 3/84 DNA US3000483 BT 1995A

** MADAM X 3/293 LH C207680

THOMPSON BROTHERS U 1/3 2/91 BT 3058C

** BLACK MAGIC 120/97 LE C754207

KOOPMAN U 1/2 11/99 DNA 599A BT 6408A

MISS SCARLET USA 8-1 LE C757559

TRENT CROMER U 1/2 4/01 DNA 34A BT 6626B

** SPARTACUS 86/653 RH C317158

DAVID C BROWN BEEFMA U 1/3 5/93 DNA 9A BT 3116A

** 1-5/5 LH C245236

LAZY M U 1/2 4/91 BT 2171A

34

1006 VICTORIA

FOUR B RANCH

Bred Female

Breeder: FOUR B RANCH

DOB: 7/21/2010

BBU No. C1008752

Sex: F

Color: RED

DNA No:

BT No.

Bred To: 30/12 (C1046562)

Expected Due Date 12/2015

INDIVIDUAL PERFORMANCE RECORDS									
	BW	WW	YW	SCROTAL	REA	%IMF	RIB FAT	RUMP FAT	
RATIO	100								
CONTEMP	1								
ADJ. TRAIT	66								

EXPECTED PROGENY DIFFERENCES						ULTRASOUND EPDs				
	BW	WW	YW	MILK	TM	SC	REA	%IMF	RIB FAT	RUMP FAT
EPD	0	10	13	-6	-1	0.3				
ACC	0.39	0.34	0.34	0.24	-	0.26				

A line of legendary genetics can be found in this great female. They are the best of the Beefmaster breed. Take a long look at Victoria's Sister, Synergy, Oasis, Cavalier, Sugar Ann, Infinity and Captain Sugar.

** L2 CAPTAIN SUGAR 12/02 LR C857153

L TWO RANCH U 1/2 2/04 DNA 134A BT 7526A

CF SUGAR BRITCHES 040 LE C940465

COTTAGE FARM DNA 345274A

** OASIS 655 LE C828198

COTTAGE FARM U 1/2 2/04 DNA 251620A BT 7628A

** XCITE 497 LE C793242

COTTAGE FARM U 1/2 10/00 DNA 247A BT 6760A

117/3 LH C888616

WILMOTH & SONS DNA 373626A BT BBU438

33/9 LH C811895

WILMOTH & SONS U 1/2 6/06 BT 7235B

** INFINITY 120/96 LH C706197

L TWO RANCH U 1/2 12/97 DNA 674A BT 5956A

** SUGAR ANN 45/6 LE C289536

DOUBLE J J U 1/2 9/90 BT 2936D

** CAVALIER 19/5 LH C617557

LYR-CY U 1/2 11/96 DNA 302A BT 5679A

** SEX LIFE 388 LE C714150

COTTAGE FARM U 1/3 10/00 DNA 313360A BT 6533C

** CJ'S DESPERADO 530 RH C631430

CLARK JONES FARMS U 1/3 11/96 DNA 16C BT 5760A

** 062/7 LH C324276

ADAIR U 1/3 4/92 BT 3207B

** SYNERGY 84/95 LH C615710

L TWO CATTLE U 1/2 1/97 DNA 183A BT 5779A

** L2 VICTOR'S SISTER 45/93 LH C538973

L TWO RANCH U 1/2 11/94 DNA 634496A BT 4841C

35

450/11 FOREVER SYNERGY

FOUR B RANCH

Bred Female

Breeder: FOUR B RANCH

DOB: 12/24/2011

BBU No. C1015599

Sex: F

Color: RED

DNA No: US400045841

BT No.

Bred To: Al'd Sugar Bear (C977252)

Expected Due Date 1/2016

INDIVIDUAL PERFORMANCE RECORDS										
	BW	WW	YW	SCROTAL	REA	%IMF	RIB FAT	RUMP FAT		
RATIO	87									
CONTEMP	7									
ADJ. TRAIT	109									
EXPECTED PROGENY DIFFERENCES						ULTRASOUND EPDs				
	BW	WW	YW	MILK	TM	SC	REA	%IMF	RIB FAT	RUMP FAT
EPD	2.4	9	14	5	10	0.2				
ACC	0.54	0.41	0.41	0.36	-	0.34				

Synergy's Lady was one of 4B Ranch's most cherished donors. Everything she produced was profitable. The genetics of this female are rapidly becoming some of the most sought after genetics of the Beefmaster Breed. Synergy semen is almost non-existent. Painted Tiger, Madam X, BTV 104/89, Prissy Lady, and Red Sugar - all included in this female.

** PAINTED WARRIOR 0026 RH C134634

BARFIELD U 1/81 BT 535

** PAINTED TIGER 3-390 LH C238565

DUNKIN FARMS U 10/85 DNA US3000923 BT 3081B

** 1-126 LH C166366

DUNKIN FARMS U 1/3 9/90 BT 3535A

** SYNERGY 84/95 LH C615710

L TWO CATTLE U 1/2 1/97 DNA 183A BT 5779A

SYNERGY'S LADY 81/99 LR C851204

L TWO RANCH DNA 876A BT 7471A

** B T V 104/89 LH C394339

L TWO RANCH U 1/3 9/90 BT 3717B

** ROBERT E. LEE 8/092 RH C90035

BARFIELD U 9/79 BT 97

** 8/123 RH C90053

BARFIELD U 1/3 9/91 BT 763

116 LH C52717

MC CULLARS

** 66 RH C80761

VOLUNTEER U 8/78 BT 2853A

** RED SUGAR 104/93 LH C529759

L TWO RANCH U 1/2 11/94 DNA 184A BT 4550F

** PRISSY LADY 117/93 LH C537931

L TWO RANCH U 1/2 9/95 BT 5207A

*** PHANTOM WARRIOR 3/254 LH C207637

THOMPSON BROTHERS U 3/84 DNA US3000483 BT 1995A

** MADAM X 3/293 LH C207680

THOMPSON BROTHERS U 1/3 2/91 BT 3058C

36

529/13 CAPURNIA SUNRISE

FOUR B RANCH

Bred Heifer

Breeder: FOUR B RANCH

DOB: 4/26/2013

BBU No. C1046577

Sex: F

Color: RED

DNA No:

BT No.

Bred To: 1054 (C1016885)

Expected Due Date 12/2015

INDIVIDUAL PERFORMANCE RECORDS										
	BW	WW	YW	SCROTAL	REA	%IMF	RIB FAT	RUMP FAT		
RATIO	104									
CONTEMP	19									
ADJ. TRAIT	59									
EXPECTED PROGENY DIFFERENCES						ULTRASOUND EPDs				
	BW	WW	YW	MILK	TM	SC	REA	%IMF	RIB FAT	RUMP FAT
EPD	0.1	4	8	-2	1	-0.1				
ACC	0.55	0.39	0.39	0.33	-	0.33				

Capurnia's Sunrise is like the breaking new day. She is long and deep, with a great underline and beautiful udder. Like her sisters, she offers the top genetics of the Beefmaster Breed. Take a look at Sugar Ann, Farrah Lady, Red Farrah Lady, Spartacus, and Red Sugar. Full sister to 563/13, Lot #38; and 558/13, Lot #43.

** RED SUGAR 104/93 LH C529759

L TWO RANCH U 1/2 11/94 DNA 184A BT 4550F

** INFINITY 120/96 LH C706197

L TWO RANCH U 1/2 12/97 DNA 674A BT 5956A

** VANNA 5660 LH C273206

THOMPSON BROTHERS U 1/2 6/91 BT 2933C

** SPARTACUS 86/653 RH C317158

DAVID C BROWN BEEFMA U 1/3 5/93 DNA 9A BT 3116A

CAPURNIA 19/02 LE C869435

PRIOLA DNA 797A BT 9051A

** CHEROKEE PHANTOM USA 122/90 LE C457159

CHANNAROCK FARM U 1/2 9/91 DNA 4C BT 4528A

** SUGAR ANN 45/6 LE C289536

DOUBLE J J U 1/2 9/90 BT 2936D

*** PHANTOM WARRIOR 3/254 LH C207637

THOMPSON BROTHERS U 3/84 DNA US3000483 BT 1995A

** MADAM X 3/293 LH C207680

THOMPSON BROTHERS U 1/3 2/91 BT 3058C

** GLADIATOR 8/36 LH C85998

CIRCLE DOT U 11/80 BT 494

** DREAMLADY 2C 9-77 LH S769

MAURICE HARRELL U 1/2 9/90 BT 2012A

** RED SUGAR 104/93 LH C529759

L TWO RANCH U 1/2 11/94 DNA 184A BT 4550F

RED FARRAH LADY 41/97 LH C714700

L TWO CATTLE U 1/2 12/98 DNA 475A BT 6879A

** FARRAH LADY 2/92 LH C490622

L TWO RANCH U 1/3 8/93 DNA 205A BT 4465A

37

552/13 OASIS' DIVA

FOUR B RANCH

Bred Heifer

Breeder: FOUR B RANCH

DOB: 4/12/2013

BBU No. C1046613

Sex: F

Color: RED

DNA No:

BT No.

Bred To: 1054 (C1016885)

Expected Due Date 12/2015

INDIVIDUAL PERFORMANCE RECORDS								
	BW	WW	YW	SCROTAL	REA	%IMF	RIB FAT	RUMP FAT
RATIO	88							
CONTEMP	19							
ADJ. TRAIT	69							

EXPECTED PROGENY DIFFERENCES						ULTRASOUND EPDs				
	BW	WW	YW	MILK	TM	SC	REA	%IMF	RIB FAT	RUMP FAT
EPD	1	16	25	2	10	0.7				
ACC	0.51	0.41	0.39	0.33	-	0.34				

Donor ID 430, Synergy's Oasis, has been one of our top donors. When you mix Synergy and Cottage Farm's top donor, Oasis, you get a top heifer like Oasis - Diva. Excellent in every way. Full sister to 523/13, Lot #39 and 573/13, Lot #46.

** PAINTED WARRIOR 0026 RH C134634

BARFIELD U 1/81 BT 535

** PAINTED TIGER 3-390 LH C238565

DUNKIN FARMS U 10/85 DNA US3000923 BT 3081B

** 1-126 LH C166366

DUNKIN FARMS U 1/3 9/90 BT 3535A

** SYNERGY 84/95 LH C615710

L TWO CATTLE U 1/2 1/97 DNA 183A BT 5779A

430 LE C995876

COTTAGE FARM DNA US400097679 PV

** OASIS 655 LE C828198

COTTAGE FARM U 1/2 2/04 DNA 251620A BT 7628A

** ROBERT E. LEE 8/092 RH C90035

BARFIELD U 9/79 BT 97

** 8/123 RH C90053

BARFIELD U 1/3 9/91 BT 763

116 LH C52717

MC CULLARS

** 66 RH C80761

VOLUNTEER U 8/78 BT 2853A

** RED SUGAR 104/93 LH C529759

L TWO RANCH U 1/2 11/94 DNA 184A BT 4550F

** PRISSY LADY 117/93 LH C537931

L TWO RANCH U 1/2 9/95 BT 5207A

** CAVALIER 19/5 LH C617557

LYR-CY U 1/2 11/96 DNA 302A BT 5679A

** SEX LIFE 388 LE C714150

COTTAGE FARM U 1/3 10/00 DNA 313360A BT 6533C

38

563/13 CAPURNIA'S KNOCKOUT

FOUR B RANCH

Bred Heifer

Breeder: FOUR B RANCH

DOB: 4/21/2013

BBU No. C1046578

Sex: F

Color: RED

DNA No:

BT No.

Bred To: 1054 (C1016885)

Expected Due Date 11/2015

INDIVIDUAL PERFORMANCE RECORDS								
	BW	WW	YW	SCROTAL	REA	%IMF	RIB FAT	RUMP FAT
RATIO								
CONTEMP								
ADJ. TRAIT								

EXPECTED PROGENY DIFFERENCES						ULTRASOUND EPDs				
	BW	WW	YW	MILK	TM	SC	REA	%IMF	RIB FAT	RUMP FAT
EPD	0.2	5	8	-1	1	-0.2				
ACC	PE	PE	PE	PE	PE	PE				

If I could have a pasture full of Capurnia daughters, I would shout for joy! Everything this donor has brought to us has been top shelf. She offers productivity as a top Beefmaster donor should and her daughters all give the same. Add her to your program and you will be as excited as Tom and I have been since purchasing Capurnia. Full sister to 529/13, Lot #36; and 558/13, Lot #43.

** RED SUGAR 104/93 LH C529759

L TWO RANCH U 1/2 11/94 DNA 184A BT 4550F

** INFINITY 120/96 LH C706197

L TWO RANCH U 1/2 12/97 DNA 674A BT 5956A

** VANNA 5660 LH C273206

THOMPSON BROTHERS U 1/2 6/91 BT 2933C

** SPARTACUS 86/653 RH C317158

DAVID C BROWN BEEFMA U 1/3 5/93 DNA 9A BT 3116A

CAPURNIA 19/02 LE C869435

PRIOLA DNA 797A BT 9051A

** CHEROKEE PHANTOM USA 122/90 LE C457159

CHANNAROCK FARM U 1/2 9/91 DNA 4C BT 4528A

** SUGAR ANN 45/6 LE C289536

DOUBLE J J U 1/2 9/90 BT 2936D

*** PHANTOM WARRIOR 3/254 LH C207637

THOMPSON BROTHERS U 3/84 DNA US3000483 BT 1995A

** MADAM X 3/293 LH C207680

THOMPSON BROTHERS U 1/3 2/91 BT 3058C

** GLADIATOR 8/36 LH C85998

CIRCLE DOT U 11/80 BT 494

** DREAMLADY 2C 9-77 LH S769

MAURICE HARRELL U 1/2 9/90 BT 2012A

** RED SUGAR 104/93 LH C529759

L TWO RANCH U 1/2 11/94 DNA 184A BT 4550F

RED FARRAH LADY 41/97 LH C714700

L TWO CATTLE U 1/2 12/98 DNA 475A BT 6879A

** FARRAH LADY 2/92 LH C490622

L TWO RANCH U 1/3 8/93 DNA 205A BT 4465A

39

523/13 TIGER LADY

FOUR B RANCH

Bred Heifer

Breeder: FOUR B RANCH

DOB: 4/22/2013

BBU No. C1046611

Sex: F

Color: RED

DNA No:

BT No.

Bred To: 1054 (C1046611)

Expected Due Date 11/2015

INDIVIDUAL PERFORMANCE RECORDS										
	BW	WW	YW	SCROTAL	REA	%IMF	RIB FAT	RUMP FAT		
RATIO	112									
CONTEMP	19									
ADJ. TRAIT	55									
EXPECTED PROGENY DIFFERENCES						ULTRASOUND EPDs				
	BW	WW	YW	MILK	TM	SC	REA	%IMF	RIB FAT	RUMP FAT
EPD	-0.3	13	21	2	9	0.7				
ACC	0.51	0.41	0.39	0.33	-	0.34				

A real show stopper. The dam of this very correct heifer has been a real performer for us. This female carries the same strength as her dam with the addition of the performance of her sire, Painted Tiger. Then, bred to 4B's 1054 (a Captain Jack x Carmelitta) just adds \$\$\$\$! Full sister to 573/13, Lot #46.

** PAINTED WARRIOR 0026 RH C134634

BARFIELD U 1/81 BT 535

** PAINTED TIGER 3-390 LH C238565

DUNKIN FARMS U 10/85 DNA US3000923 BT 3081B

** 1-126 LH C166366

DUNKIN FARMS U 1/3 9/90 BT 3535A

** SYNERGY 84/95 LH C615710

L TWO CATTLE U 1/2 1/97 DNA 183A BT 5779A

430 LE C995876

COTTAGE FARM DNA US40009769 PV

** OASIS 655 LE C828198

COTTAGE FARM U 1/2 2/04 DNA 251620A BT 7628A

** ROBERT E. LEE 8/092 RH C90035

BARFIELD U 9/79 BT 97

** 8/123 RH C90053

BARFIELD U 1/3 9/91 BT 763

116 LH C52717

MC CULLARS

** 66 RH C80761

VOLUNTEER U 8/78 BT 2853A

** RED SUGAR 104/93 LH C529759

L TWO RANCH U 1/2 11/94 DNA 184A BT 4550F

** PRISSY LADY 117/93 LH C537931

L TWO RANCH U 1/2 9/95 BT 5207A

** CAVALIER 19/5 LH C617557

LYR-CY U 1/2 11/96 DNA 302A BT 5679A

** SEX LIFE 388 LE C714150

COTTAGE FARM U 1/3 10/00 DNA 313360A BT 6533C

40

1125B PRECISELY'S DREAM

FOUR B RANCH

Bred Heifer

Breeder: FOUR B RANCH

DOB: 4/27/2011

BBU No. C1015582

Sex: F

Color: RED

DNA No:

BT No.

Bred To: 1054 (C1046611)

Expected Due Date 10/2015

INDIVIDUAL PERFORMANCE RECORDS										
	BW	WW	YW	SCROTAL	REA	%IMF	RIB FAT	RUMP FAT		
RATIO	113									
CONTEMP	10									
ADJ. TRAIT	67									
EXPECTED PROGENY DIFFERENCES						ULTRASOUND EPDs				
	BW	WW	YW	MILK	TM	SC	REA	%IMF	RIB FAT	RUMP FAT
EPD	0.9	11	19	-4	1	0.4	-0.05	-0.2	-0.07	-0.09
ACC	0.56	0.44	0.42	0.23	-	0.31	PE	PE	PE	PE

You will be all set to move forward with the pedigree in this young heifer. Seven essentials are found in this outstanding lady. She has it all. . . Totally Sugar, Sugar Ann, Spartacus, Synergy, and Painted Tiger. Half-sister to 554/13, Lot #44; 549/13, Lot #41 and 550/13, Lot #45.

** L2 CAPTAIN SUGAR 12/02 LR C857153

L TWO RANCH U 1/2 2/04 DNA 134A BT 7526A

CF DREAM CATCHER 914 LE C977250

COTTAGE FARM DNA US3000924 PV

** OASIS 655 LE C828198

COTTAGE FARM U 1/2 2/04 DNA 251620A BT 7628A

** SYNERGY 84/95 LH C615710

L TWO CATTLE U 1/2 1/97 DNA 183A BT 5779A

PRECISELY SUGAR 100/05 LE C937812

PRIOLA DNA 329523A PV BT BBU292

** TOTALLY SUGAR 61/97 LH C714970

L TWO CATTLE U 1/2 12/98 DNA 473A BT 6288B

** INFINITY 120/96 LH C706197

L TWO RANCH U 1/2 12/97 DNA 674A BT 5956A

** SUGAR ANN 45/6 LE C289536

DOUBLE J J U 1/2 9/90 BT 2936D

** CAVALIER 19/5 LH C617557

LYR-CY U 1/2 11/96 DNA 302A BT 5679A

** SEX LIFE 388 LE C714150

COTTAGE FARM U 1/3 10/00 DNA 313360A BT 6533C

** RED SUGAR 104/93 LH C529759

L TWO RANCH U 1/2 11/94 DNA 184A BT 4550F

** PRISSY LADY 117/93 LH C537931

L TWO RANCH U 1/2 9/95 BT 5207A

** SPARTACUS 86/653 RH C317158

DAVID C BROWN BEEFMA U 1/3 5/93 DNA 9A BT 3116A

** SUGAR ANN 45/6 LE C289536

DOUBLE J J U 1/2 9/90 BT 2936D

41

549/13 FOREVER SUGAR

FOUR B RANCH

Bred Heifer

Breeder: FOUR B RANCH

DOB: 4/29/2013

BBU No. C1046616

Sex: F

Color: RED

DNA No:

BT No.

Bred To: 1054 (C1046611)

Expected Due Date 1/2016

INDIVIDUAL PERFORMANCE RECORDS								
	BW	WW	YW	SCROTAL	REA	%IMF	RIB FAT	RUMP FAT
RATIO	80							
CONTEMP	19							
ADJ. TRAIT	74							

EXPECTED PROGENY DIFFERENCES						ULTRASOUND EPDs				
	BW	WW	YW	MILK	TM	SC	REA	%IMF	RIB FAT	RUMP FAT
EPD	2.4	8	14	2	6	0.3	-0.1	-0.3	-0.03	-0.07
ACC	0.55	0.44	0.44	0.34	-	0.36	PE	PE	PE	PE

Another top heifer from PAINTED TIGER and PRECISELY SUGAR. These young ladies are tremendous, powerful individuals with all the length, clean lines, and top genetics. Study the breeding and think about the predictable, high performing, high marketable genetics you will be adding to your program. Full sister to 554/13, Lot #44 and 550/13, Lot #45.

** PAINTED WARRIOR 0026 RH C134634

BARFIELD U 1/81 BT 535

** PAINTED TIGER 3-390 LH C238565

DUNKIN FARMS U 10/85 DNA US3000923 BT 3081B

** 1-126 LH C166366

DUNKIN FARMS U 1/3 9/90 BT 3535A

** SYNERGY 84/95 LH C615710

L TWO CATTLE U 1/2 1/97 DNA 183A BT 5779A

PRECISELY SUGAR 100/05 LE C937812

PRIOLA DNA 329523A PV BT BBU292

** TOTALLY SUGAR 61/97 LH C714970

L TWO CATTLE U 1/2 12/98 DNA 473A BT 6288B

** ROBERT E. LEE 8/092 RH C90035

BARFIELD U 9/79 BT 97

** 8/123 RH C90053

BARFIELD U 1/3 9/91 BT 763

116 LH C52717

MC CULLARS

** 66 RH C80761

VOLUNTEER U 8/78 BT 2853A

** RED SUGAR 104/93 LH C529759

L TWO RANCH U 1/2 11/94 DNA 184A BT 4550F

** PRISSY LADY 117/93 LH C537931

L TWO RANCH U 1/2 9/95 BT 5207A

** SPARTACUS 86/653 RH C317158

DAVID C BROWN BEEFMA U 1/3 5/93 DNA 9A BT 3116A

** SUGAR ANN 45/6 LE C289536

DOUBLE J J U 1/2 9/90 BT 2936D

42

7/13 FOREVER OASIS

FOUR B RANCH

Bred Heifer

Breeder: FOUR B RANCH

DOB: 4/27/2013

BBU No. C1046901

Sex: F

Color: RED

DNA No:

BT No.

Bred To: Al'd Sugar Bear (C977252)

Expected Due Date 11/2015

INDIVIDUAL PERFORMANCE RECORDS								
	BW	WW	YW	SCROTAL	REA	%IMF	RIB FAT	RUMP FAT
RATIO								
CONTEMP								
ADJ. TRAIT								

EXPECTED PROGENY DIFFERENCES						ULTRASOUND EPDs				
	BW	WW	YW	MILK	TM	SC	REA	%IMF	RIB FAT	RUMP FAT
EPD	0.2	15	20	-4	4	0.3				
ACC	PE	PE	PE	PE	PE	PE				

4B can't say enough about our Oasis daughters we purchased from Cottage Farm. These ladies do exactly what they are supposed to do: Produce off springs just like Oasis. Here is another daughter. Don't miss her; you will have regrets if you do. She will add volume to your program. Full sister to 8/13, Lot #53.

** RED SUGAR 104/93 LH C529759

L TWO RANCH U 1/2 11/94 DNA 184A BT 4550F

** INFINITY 120/96 LH C706197

L TWO RANCH U 1/2 12/97 DNA 674A BT 5956A

** VANNA 5660 LH C273206

THOMPSON BROTHERS U 1/2 6/91 BT 2933C

** CHEROKEE PHANTOM USA 122/90 LE C457159

CHANNAROCK FARM U 1/2 9/91 DNA 4C BT 4528A

** SUGAR ANN 45/6 LE C289536

DOUBLE J J U 1/2 9/90 BT 2936D

*** PHANTOM WARRIOR 3/254 LH C207637

THOMPSON BROTHERS U 3/84 DNA US3000483 BT 1995A

** MADAM X 3/293 LH C207680

THOMPSON BROTHERS U 1/3 2/91 BT 3058C

** GLADIATOR 8/36 LH C85998

CIRCLE DOT U 11/80 BT 494

** SPARTACUS 86/653 RH C317158

DAVID C BROWN BEEFMA U 1/3 5/93 DNA 9A BT 3116A

** DREAMLADY 2C 9-77 LH S769

MAURICE HARRELL U 1/2 9/90 BT 2012A

469 LE C1000638

COTTAGE FARM DNA US400097686 PV

** CAVALIER 19/5 LH C617557

LYR-CY U 1/2 11/96 DNA 302A BT 5679A

** OASIS 655 LE C828198

COTTAGE FARM U 1/2 2/04 DNA 251620A BT 7628A

** SEX LIFE 388 LE C714150

COTTAGE FARM U 1/3 10/00 DNA 313360A BT 6533C

43

558/13 DIXIE GEM

FOUR B RANCH

Bred Heifer

Breeder: FOUR B RANCH

DOB: 4/29/2013

BBU No. C1046579

Sex: F

Color: RED

DNA No:

BT No.

Bred To: 1054 (C1046611)

Expected Due Date 12/2015

INDIVIDUAL PERFORMANCE RECORDS										
	BW	WW	YW	SCROTAL	REA	%IMF	RIB FAT	RUMP FAT		
RATIO	104									
CONTEMP	19									
ADJ. TRAIT	59									
EXPECTED PROGENY DIFFERENCES						ULTRASOUND EPDs				
	BW	WW	YW	MILK	TM	SC	REA	%IMF	RIB FAT	RUMP FAT
EPD	0.1	4	8	-2	1	-0.1				
ACC	0.55	0.39	0.39	0.33	-	0.33				

Gem could certainly describe this beauty. Deep, feminine, long, great confirmation, all excellent genetics of top Beefmaster females: Farrah Lady, Red Farrah Lady, Dream Lady, Madam X, Vanna 5660, and Sugar Ann. These Sugar Ann daughters and granddaughters are very hard to find. Full sister to 563/13, Lot #38 and 529/13, Lot # 36.

** RED SUGAR 104/93 LH C529759
L TWO RANCH U 1/2 11/94 DNA 184A BT 4550F

** INFINITY 120/96 LH C706197
L TWO RANCH U 1/2 12/97 DNA 674A BT 5956A

** VANNA 5660 LH C273206
THOMPSON BROTHERS U 1/2 6/91 BT 2933C

** SPARTACUS 86/653 RH C317158
DAVID C BROWN BEEFMA U 1/3 5/93 DNA 9A BT 3116A

CAPURNIA 19/02 LE C869435
PRIOLA DNA 797A BT 9051A

RED FARRAH LADY 41/97 LH C714700
L TWO CATTLE U 1/2 12/98 DNA 475A BT 6879A

** CHEROKEE PHANTOM USA 122/90 LE C457159
CHANNAROCK FARM U 1/2 9/91 DNA 4C BT 4528A

** SUGAR ANN 45/6 LE C289536
DOUBLE J J U 1/2 9/90 BT 2936D

*** PHANTOM WARRIOR 3/254 LH C207637
THOMPSON BROTHERS U 3/84 DNA US3000483 BT 1995A

** MADAM X 3/293 LH C207680
THOMPSON BROTHERS U 1/3 2/91 BT 3058C

** GLADIATOR 8/36 LH C85998
CIRCLE DOT U 1/80 BT 494

** DREAMLADY 2C 9-77 LH S769
MAURICE HARRELL U 1/2 9/90 BT 2012A

** RED SUGAR 104/93 LH C529759
L TWO RANCH U 1/2 11/94 DNA 184A BT 4550F

** FARRAH LADY 2/92 LH C490622
L TWO RANCH U 1/3 8/93 DNA 205A BT 4465A

44

554/13 SUGAR MAID

FOUR B RANCH

Bred Heifer

Breeder: FOUR B RANCH

DOB: 4/29/2013

BBU No. C1046618

Sex: F

Color: RED

DNA No:

BT No.

Bred To: 1054 (C1046611)

Expected Due Date 11/2015

INDIVIDUAL PERFORMANCE RECORDS										
	BW	WW	YW	SCROTAL	REA	%IMF	RIB FAT	RUMP FAT		
RATIO	102									
CONTEMP	19									
ADJ. TRAIT	60									
EXPECTED PROGENY DIFFERENCES						ULTRASOUND EPDs				
	BW	WW	YW	MILK	TM	SC	REA	%IMF	RIB FAT	RUMP FAT
EPD	1.2	6	11	2	4	0.3	-0.1	-0.3	-0.03	-0.07
ACC	0.55	0.44	0.44	0.34	-	0.36	PE	PE	PE	PE

When you say Beefmaster Donor, you say PRECISELY SUGAR. So productive, so correct, all the essentials of a Beefmaster female. The breeding strength of this donor has been proven and passed down to her progeny. Add 4B's 1054 (Captain Jack x Carmelitta) to the mix and you have great future production and eye appeal. Full sister to 549/13, Lot #41.

** PAINTED WARRIOR 0026 RH C134634
BARFIELD U 1/81 BT 535

** PAINTED TIGER 3-390 LH C238565
DUNKIN FARMS U 10/85 DNA US3000923 BT 3081B

** 1-126 LH C166366
DUNKIN FARMS U 1/3 9/90 BT 3535A

** SYNERGY 84/95 LH C615710
L TWO CATTLE U 1/2 1/97 DNA 183A BT 5779A

PRECISELY SUGAR 100/05 LE C937812
PRIOLA DNA 329523A PV BT BBU292

** TOTALLY SUGAR 61/97 LH C714970
L TWO CATTLE U 1/2 12/98 DNA 473A BT 6288B

** ROBERT E. LEE 8/092 RH C90035
BARFIELD U 9/79 BT 97

** 8/123 RH C90053
BARFIELD U 1/3 9/91 BT 763

116 LH C52717
MC CULLARS

** 66 RH C80761
VOLUNTEER U 8/78 BT 2853A

** RED SUGAR 104/93 LH C529759
L TWO RANCH U 1/2 11/94 DNA 184A BT 4550F

** PRISSY LADY 117/93 LH C537931
L TWO RANCH U 1/2 9/95 BT 5207A

** SPARTACUS 86/653 RH C317158
DAVID C BROWN BEEFMA U 1/3 5/93 DNA 9A BT 3116A

** SUGAR ANN 45/6 LE C289536
DOUBLE J J U 1/2 9/90 BT 2936D

45

550/13 PRECISELY'S DANCE

FOUR B RANCH

Bred Heifer

Breeder: FOUR B RANCH

DOB: 4/29/2013

BBU No. C1046617

Sex: F

Color: RED

DNA No:

BT No.

Bred To: 1054 (C1046611)

Expected Due Date 1/2016

INDIVIDUAL PERFORMANCE RECORDS								
	BW	WW	YW	SCROTAL	REA	%IMF	RIB FAT	RUMP FAT
RATIO	101							
CONTEMP	19							
ADJ. TRAIT	61							

EXPECTED PROGENY DIFFERENCES						ULTRASOUND EPDs				
	BW	WW	YW	MILK	TM	SC	REA	%IMF	RIB FAT	RUMP FAT
EPD	1.3	6	11	2	5	0.3	-0.1	-0.3	-0.03	-0.07
ACC	0.55	0.44	0.44	0.34	-	0.36	PE	PE	PE	PE

Powerful, performance-packed heifer that will make a consistently great donor. These sisters are in such herds as L2, Priola, Collier and Longoria. Outstanding females for any program. Full sister to 554/13, Lot #44 and 549/13, Lot #41.

** PAINTED WARRIOR 0026 RH C134634

BARFIELD U 1/81 BT 535

** PAINTED TIGER 3-390 LH C238565

DUNKIN FARMS U 10/85 DNA US3000923 BT 3081B

** 1-126 LH C166366

DUNKIN FARMS U 1/3 9/90 BT 3535A

** SYNERGY 84/95 LH C615710

L TWO CATTLE U 1/2 1/97 DNA 183A BT 5779A

PRECISELY SUGAR 100/05 LE C937812

PRIOLA DNA 329523A PV BT BBU292

** TOTALLY SUGAR 61/97 LH C714970

L TWO CATTLE U 1/2 12/98 DNA 473A BT 6288B

** ROBERT E. LEE 8/092 RH C90035

BARFIELD U 9/79 BT 97

** 8/123 RH C90053

BARFIELD U 1/3 9/91 BT 763

116 LH C52717

MC CULLARS

** 66 RH C80761

VOLUNTEER U 8/78 BT 2853A

** RED SUGAR 104/93 LH C529759

L TWO RANCH U 1/2 11/94 DNA 184A BT 4550F

** PRISSY LADY 117/93 LH C537931

L TWO RANCH U 1/2 9/95 BT 5207A

** SPARTACUS 86/653 RH C317158

DAVID C BROWN BEEFMA U 1/3 5/93 DNA 9A BT 3116A

** SUGAR ANN 45/6 LE C289536

DOUBLE J J U 1/2 9/90 BT 2936D

46

573/13 OASIS' DANCER

FOUR B RANCH

Bred Heifer

Breeder: FOUR B RANCH

DOB: 5/3/2013

BBU No. C1046615

Sex: F

Color: RED

DNA No:

BT No.

Bred To: 1054 (C1046611)

Expected Due Date 1/2016

INDIVIDUAL PERFORMANCE RECORDS								
	BW	WW	YW	SCROTAL	REA	%IMF	RIB FAT	RUMP FAT
RATIO	83							
CONTEMP	19							
ADJ. TRAIT	72							

EXPECTED PROGENY DIFFERENCES						ULTRASOUND EPDs				
	BW	WW	YW	MILK	TM	SC	REA	%IMF	RIB FAT	RUMP FAT
EPD	1.3	17	26	2	11	0.7				
ACC	0.51	0.41	0.39	0.33	-	0.34				

The females from our ID 430, Synergy's Oasis donors are all mirror images. All of our bred heifers are so distinctive; we call them The Southern Bells. Dazzling - there is no other word to describe the females with such outstanding genetics, performance qualities and beauty. Full sister to 523/13, Lot #39.

** PAINTED WARRIOR 0026 RH C134634

BARFIELD U 1/81 BT 535

** PAINTED TIGER 3-390 LH C238565

DUNKIN FARMS U 10/85 DNA US3000923 BT 3081B

** 1-126 LH C166366

DUNKIN FARMS U 1/3 9/90 BT 3535A

** SYNERGY 84/95 LH C615710

L TWO CATTLE U 1/2 1/97 DNA 183A BT 5779A

430 LE C995876

COTTAGE FARM DNA US400097679 PV

** ROBERT E. LEE 8/092 RH C90035

BARFIELD U 9/79 BT 97

** 8/123 RH C90053

BARFIELD U 1/3 9/91 BT 763

116 LH C52717

MC CULLARS

** 66 RH C80761

VOLUNTEER U 8/78 BT 2853A

** RED SUGAR 104/93 LH C529759

L TWO RANCH U 1/2 11/94 DNA 184A BT 4550F

** PRISSY LADY 117/93 LH C537931

L TWO RANCH U 1/2 9/95 BT 5207A

** CAVALIER 19/5 LH C617557

LYR-CY U 1/2 11/96 DNA 302A BT 5679A

** OASIS 655 LE C828198

COTTAGE FARM U 1/2 2/04 DNA 251620A BT 7628A

** SEX LIFE 388 LE C714150

COTTAGE FARM U 1/3 10/00 DNA 313360A BT 6533C

47

10/13 LACY

FOUR B RANCH

Bred Heifer

Breeder: FOUR B RANCH

DOB: 5/3/2013

BBU No. C1046593

Sex: F

Color: RED

DNA No:

BT No.

Bred To: 1054 (C1046611)

Expected Due Date 3/2016

INDIVIDUAL PERFORMANCE RECORDS								
	BW	WW	YW	SCROTAL	REA	%IMF	RIB FAT	RUMP FAT
RATIO	93							
CONTEMP	19							
ADJ. TRAIT	66							

EXPECTED PROGENY DIFFERENCES						ULTRASOUND EPDs				
	BW	WW	YW	MILK	TM	SC	REA	%IMF	RIB FAT	RUMP FAT
EPD	1.4	11	14	-4	1	0.3				
ACC	0.54	0.39	0.38	0.19	-	0.28				

Walking the runway in her Red Lace is Lacy. She is a very correct, long, great eye appeal and a deep outstanding Beefmaster female. She is bred to 4B's 1054, a Captain Jack x Carmelitta. Half-sister to 12/13, Lot #49; 17/13, Lot #52; and 14/13, Lot #50.

** L2 CAPTAIN SUGAR 12/02 LR C857153

L TWO RANCH U 1/2 2/04 DNA 134A BT 7526A

CF SUGAR BEAR 933 LE C977252

COTTAGE FARM DNA US3000936 PV

** OASIS 655 LE C828198

COTTAGE FARM U 1/2 2/04 DNA 251620A BT 7628A

** SUGAR ANN 45/6 LE C289536

DOUBLE J J U 1/2 9/90 BT 2936D

** CAVALIER 19/5 LH C617557

LYR-CY U 1/2 11/96 DNA 302A BT 5679A

** SEX LIFE 388 LE C714150

COTTAGE FARM U 1/3 10/00 DNA 313360A BT 6533C

** RED SUGAR 104/93 LH C529759

L TWO RANCH U 1/2 11/94 DNA 184A BT 4550F

** SYNERGY 84/95 LH C615710

L TWO CATTLE U 1/2 1/97 DNA 183A BT 5779A

** PRISSY LADY 117/93 LH C537931

L TWO RANCH U 1/2 9/95 BT 5207A

TVR'S RED LACE 925 LE C989191

T V R U 2/3 8/10 DNA US400097671 PV

** CHANTILLY LACE 62J3 LE C801255

THE HOMESTEAD U 2/00 DNA 866A BT 6925B

** SPARTACUS 86/653 RH C317158

DAVID C BROWN BEEFMA U 1/3 5/93 DNA 9A BT 3116A

** SUGAR ANN 45/6 LE C289536

DOUBLE J J U 1/2 9/90 BT 2936D

48

11/13 CLAIRE BELL

FOUR B RANCH

Bred Heifer

Breeder: FOUR B RANCH

DOB: 5/4/2013

BBU No. C1046592

Sex: F

Color: RED

DNA No:

BT No.

Bred To: 30/12 (C1046562)

Expected Due Date 11/2015

INDIVIDUAL PERFORMANCE RECORDS								
	BW	WW	YW	SCROTAL	REA	%IMF	RIB FAT	RUMP FAT
RATIO	99							
CONTEMP	19							
ADJ. TRAIT	63							

EXPECTED PROGENY DIFFERENCES						ULTRASOUND EPDs				
	BW	WW	YW	MILK	TM	SC	REA	%IMF	RIB FAT	RUMP FAT
EPD	1.6	5	0	-3	0	-0.2				
ACC	0.54	0.39	0.39	0.33	-	0.33				

All of our Spark of Sugar daughters and granddaughters have been tremendous females. Beautiful, long, deep, correct confirmation and all the seven essentials of the Beefmaster Breed. Look at these superior genetics!! Full sister to 17/13, Lot #52.

** SPARTACUS 86/653 RH C317158

DAVID C BROWN BEEFMA U 1/3 5/93 DNA 9A BT 3116A

** GLADIATOR 8/36 LH C85998

CIRCLE DOT U 11/80 BT 494

** DREAMLADY 2C 9-77 LH S769

MAURICE HARRELL U 1/2 9/90 BT 2012A

** CAVALIER 19/5 LH C617557

LYR-CY U 1/2 11/96 DNA 302A BT 5679A

*** RANGER'S PRIDE 815/9 LH C127934

THOMPSON - ROCKING T U 9/88 DNA 15B BT 1728A

** 1-5/5 LH C245236

LAZY M U 1/2 4/91 BT 2171A

** KENTUCKY PRINCESS 9039 LH C95476

ZIPPERER U 1/3 11/90 BT 722

** RED SUGAR 104/93 LH C529759

L TWO RANCH U 1/2 11/94 DNA 184A BT 4550F

** SYNERGY 84/95 LH C615710

L TWO CATTLE U 1/2 1/97 DNA 183A BT 5779A

** PRISSY LADY 117/93 LH C537931

L TWO RANCH U 1/2 9/95 BT 5207A

8110 LE C962272

FOUR B RANCH DNA US400097685 PV

** SPARTACUS 86/653 RH C317158

DAVID C BROWN BEEFMA U 1/3 5/93 DNA 9A BT 3116A

SPARK OF SUGAR 3184 LE C904196

T V R U 9/05 DNA 931A BT 9196A

6072 LE C721676

NELAZ RANCH U 1/1 5/01 BT 6664B

49

12/13 SUGAR LACE

FOUR B RANCH

Bred Heifer

Breeder: FOUR B RANCH

DOB: 5/5/2013

BBU No. C1046591

Sex: F

Color: RED

DNA No:

BT No.

Bred To: Adrenaline (C9657788)

Expected Due Date 2/2016

INDIVIDUAL PERFORMANCE RECORDS								
	BW	WW	YW	SCROTAL	REA	%IMF	RIB FAT	RUMP FAT
RATIO	80							
CONTEMP	19							
ADJ. TRAIT	74							

EXPECTED PROGENY DIFFERENCES						ULTRASOUND EPDs				
	BW	WW	YW	MILK	TM	SC	REA	%IMF	RIB FAT	RUMP FAT
EPD	2.1	12	16	-4	2	0.3				
ACC	0.54	0.39	0.38	0.19	-	0.28				

The qualities of this heifer are just like her dam (Red Lace) and her grand dam (Chantilly Lace). When you study this heifer, she represents the ideal female. With Oasis, Captain Sugar, Infinity, Synergy and Prissy Lady. . . No wonder she is so good! She is a half-sister to 20/14, Lot #71.

** L2 CAPTAIN SUGAR 12/02 LR C857153

L TWO RANCH U 1/2 2/04 DNA 134A BT 7526A

CF SUGAR BEAR 933 LE C977252

COTTAGE FARM DNA US3000936 PV

** OASIS 655 LE C828198

COTTAGE FARM U 1/2 2/04 DNA 251620A BT 7628A

** SYNERGY 84/95 LH C615710

L TWO CATTLE U 1/2 1/97 DNA 183A BT 5779A

TVR'S RED LACE 925 LE C989191

T V R U 2/3 8/10 DNA US400097671 PV

** CHANTILLY LACE 62J3 LE C801255

THE HOMESTEAD U 2/00 DNA 866A BT 6925B

** INFINITY 120/96 LH C706197

L TWO RANCH U 1/2 12/97 DNA 674A BT 5956A

** SUGAR ANN 45/6 LE C289536

DOUBLE J J U 1/2 9/90 BT 2936D

** CAVALIER 19/5 LH C617557

LYR-CY U 1/2 11/96 DNA 302A BT 5679A

** SEX LIFE 388 LE C714150

COTTAGE FARM U 1/3 10/00 DNA 313360A BT 6533C

** RED SUGAR 104/93 LH C529759

L TWO RANCH U 1/2 11/94 DNA 184A BT 4550F

** PRISSY LADY 117/93 LH C537931

L TWO RANCH U 1/2 9/95 BT 5207A

** SPARTACUS 86/653 RH C317158

DAVID C BROWN BEEFMA U 1/3 5/93 DNA 9A BT 3116A

** SUGAR ANN 45/6 LE C289536

DOUBLE J J U 1/2 9/90 BT 2936D

50

14/13 OASIS' LACE

FOUR B RANCH

Bred Heifer

Breeder: FOUR B RANCH

DOB: 5/7/2013

BBU No. C1046590

Sex: F

Color: RED

DNA No:

BT No.

Bred To: 30/12 (C1046562)

Expected Due Date 11/2015

INDIVIDUAL PERFORMANCE RECORDS								
	BW	WW	YW	SCROTAL	REA	%IMF	RIB FAT	RUMP FAT
RATIO	98							
CONTEMP	19							
ADJ. TRAIT	63							

EXPECTED PROGENY DIFFERENCES						ULTRASOUND EPDs				
	BW	WW	YW	MILK	TM	SC	REA	%IMF	RIB FAT	RUMP FAT
EPD	1.2	10	13	-4	1	0.3				
ACC	0.54	0.39	0.38	0.19	-	0.28				

This excellent female was bred with lots of balance. She is strong in every aspect of her breeding.

** L2 CAPTAIN SUGAR 12/02 LR C857153

L TWO RANCH U 1/2 2/04 DNA 134A BT 7526A

CF SUGAR BEAR 933 LE C977252

COTTAGE FARM DNA US3000936 PV

** OASIS 655 LE C828198

COTTAGE FARM U 1/2 2/04 DNA 251620A BT 7628A

** SYNERGY 84/95 LH C615710

L TWO CATTLE U 1/2 1/97 DNA 183A BT 5779A

TVR'S RED LACE 925 LE C989191

T V R U 2/3 8/10 DNA US400097671 PV

** CHANTILLY LACE 62J3 LE C801255

THE HOMESTEAD U 2/00 DNA 866A BT 6925B

** INFINITY 120/96 LH C706197

L TWO RANCH U 1/2 12/97 DNA 674A BT 5956A

** SUGAR ANN 45/6 LE C289536

DOUBLE J J U 1/2 9/90 BT 2936D

** CAVALIER 19/5 LH C617557

LYR-CY U 1/2 11/96 DNA 302A BT 5679A

** SEX LIFE 388 LE C714150

COTTAGE FARM U 1/3 10/00 DNA 313360A BT 6533C

** RED SUGAR 104/93 LH C529759

L TWO RANCH U 1/2 11/94 DNA 184A BT 4550F

** PRISSY LADY 117/93 LH C537931

L TWO RANCH U 1/2 9/95 BT 5207A

** SPARTACUS 86/653 RH C317158

DAVID C BROWN BEEFMA U 1/3 5/93 DNA 9A BT 3116A

** SUGAR ANN 45/6 LE C289536

DOUBLE J J U 1/2 9/90 BT 2936D

51

4/13 MISS DOOLEY DEE

FOUR B RANCH

Bred Heifer

Breeder: FOUR B RANCH

DOB: 3/9/2013

BBU No. C1046563

Sex: F

Color: RED

DNA No:

BT No.

Bred To: 30/12 (C1046562)

Expected Due Date 2/2016

INDIVIDUAL PERFORMANCE RECORDS								
	BW	WW	YW	SCROTAL	REA	%IMF	RIB FAT	RUMP FAT
RATIO	102							
CONTEMP	3							
ADJ. TRAIT	63							

EXPECTED PROGENY DIFFERENCES						ULTRASOUND EPDs				
	BW	WW	YW	MILK	TM	SC	REA	%IMF	RIB FAT	RUMP FAT
EPD	0.6	6	10	2	5	0				
ACC	0.23	0.17	0.17	0.14	-	0.15				

A granddaughter to Carmelitta and Captain Jack. Study this sale pick and you will see what Carmelitta gives. Add this combination to your program and you will be Happy, Happy, Happy, just like Phil and Miss Kay from Duck Dynasty!!

L2 CAPTAIN JACK 43/07 LH C947413

L TWO RANCH U 1/2 2/09 DNA US4039456 PV

1054 LE C1016885

FOUR B RANCH DNA US400097675 PV

CARMELITTA 16/05 LH C918099

L TWO RANCH U 10/06 DNA 333194A PV BT BBU309

CJ'S SOUL MAN 168 RH C867835

CLARK JONES FARMS U 1/2 2/04 DNA US3000427 BT 7670A

MISS CJ 506 506 RH C917048

CLARK JONES U 5/06

3/2 LH C875955

COTTON & DAVIS U 8/04

L2 CAPTAIN LUCEY 116/01 LH C844030

L TWO RANCH U 1/2 10/06 DNA 133A BT 7402A

** FARRAH ANNA 42/9 LE C828396

T - BOB U 1/2 12/07 DNA 120A BT 7411A

** CAVALIER 19/5 LH C617557

LYR-CY U 1/2 11/96 DNA 302A BT 5679A

CARMENETT 15/00 LH C809951

L TWO RANCH U 1/2 3/02 DNA 116A BT 7065A

721 LE C755781

CLARK JONES FARMS

SOULMANS MOMMA 928 LE C799411

CLARK JONES FARMS U 11/00 BT 8016A

** MR COFFEE 9006/8 LE C775045

HARROD FARMS U 1/2 3/00 BT 6669A

PUMPKIN 9-083 LH C796723

DUNKIN FARMS U 1/2 8/08 BT 7389A

52

17/13 CAVALIER'S SUGAR

FOUR B RANCH

Bred Heifer

Breeder: FOUR B RANCH

DOB: 5/14/2013

BBU No. C1046589

Sex: F

Color: RED

DNA No:

BT No.

Bred To: 30/12 (C1046562)

Expected Due Date 1/2016

INDIVIDUAL PERFORMANCE RECORDS								
	BW	WW	YW	SCROTAL	REA	%IMF	RIB FAT	RUMP FAT
RATIO	83							
CONTEMP	19							
ADJ. TRAIT	72							

EXPECTED PROGENY DIFFERENCES						ULTRASOUND EPDs				
	BW	WW	YW	MILK	TM	SC	REA	%IMF	RIB FAT	RUMP FAT
EPD	2.4	7	3	-3	1	-0.2				
ACC	0.54	0.39	0.39	0.33	-	0.33				

We purchased Spark of Sugar (3184) in a flush and boy, what a deal! No regrets with the group of females. They have excellent production with very correct confirmation, bone and muscle, yet very feminine and exhibits all the essentials of the Beefmaster Breed. Full Sister to 11/13, Lot #48.

** SPARTACUS 86/653 RH C317158

DAVID C BROWN BEEFMA U 1/3 5/93 DNA 9A BT 3116A

** CAVALIER 19/5 LH C617557

LYR-CY U 1/2 11/96 DNA 302A BT 5679A

** 1-5/5 LH C245236

LAZY M U 1/2 4/91 BT 2171A

** SYNERGY 84/95 LH C615710

L TWO CATTLE U 1/2 1/97 DNA 183A BT 5779A

8110 LE C962272

FOUR B RANCH DNA US400097685 PV

SPARK OF SUGAR 3184 LE C904196

T V R U 9/05 DNA 931A BT 9196A

** GLADIATOR 8/36 LH C85998

CIRCLE DOT U 11/80 BT 494

** DREAMLADY 2C 9-77 LH S769

MAURICE HARRELL U 1/2 9/90 BT 2012A

*** RANGER'S PRIDE 815/9 LH C127934

THOMPSON - ROCKING T U 9/88 DNA 15B BT 1728A

** KENTUCKY PRINCESS 9039 LH C95476

ZIPPERER U 1/3 11/90 BT 722

** RED SUGAR 104/93 LH C529759

L TWO RANCH U 1/2 11/94 DNA 184A BT 4550F

** PRISSY LADY 117/93 LH C537931

L TWO RANCH U 1/2 9/95 BT 5207A

** SPARTACUS 86/653 RH C317158

DAVID C BROWN BEEFMA U 1/3 5/93 DNA 9A BT 3116A

6072 LE C721676

NELAZ RANCH U 1/1 5/01 BT 6664B

53

8/13 SPARTACUS OASIS

FOUR B RANCH

Bred Heifer

Breeder: FOUR B RANCH

DOB: 5/5/2013

BBU No. C1046597

Sex: F

Color: RED

DNA No:

BT No.

Bred To: 30/12 (C1046562)

Expected Due Date 11/2015

INDIVIDUAL PERFORMANCE RECORDS										
	BW	WW	YW	SCROTAL	REA	%IMF	RIB FAT	RUMP FAT		
RATIO	93									
CONTEMP	19									
ADJ. TRAIT	66									
EXPECTED PROGENY DIFFERENCES						ULTRASOUND EPDs				
	BW	WW	YW	MILK	TM	SC	REA	%IMF	RIB FAT	RUMP FAT
EPD	0.7	17	22	-4	5	0.3				
ACC	0.54	0.39	0.39	0.33	-	0.33				

Dynamic phenotype. Stout, deep ribbed female with all the correct traits in a well-designed package. A very high value female. Full sister to 7/13, Lot #42.

** RED SUGAR 104/93 LH C529759

L TWO RANCH U 1/2 11/94 DNA 184A BT 4550F

** INFINITY 120/96 LH C706197

L TWO RANCH U 1/2 12/97 DNA 674A BT 5956A

** VANNA 5660 LH C273206

THOMPSON BROTHERS U 1/2 6/91 BT 2933C

** SPARTACUS 86/653 RH C317158

DAVID C BROWN BEEFMA U 1/3 5/93 DNA 9A BT 3116A

469 LE C1000638

COTTAGE FARM DNA US400097686 PV

** OASIS 655 LE C828198

COTTAGE FARM U 1/2 2/04 DNA 251620A BT 7628A

** CHEROKEE PHANTOM USA 122/90 LE C457159
CHANNAROCK FARM U 1/2 9/91 DNA 4C BT 4528A

** SUGAR ANN 45/6 LE C289536

DOUBLE J J U 1/2 9/90 BT 2936D

*** PHANTOM WARRIOR 3/254 LH C207637

THOMPSON BROTHERS U 3/84 DNA US3000483 BT 1995A

** MADAM X 3/293 LH C207680

THOMPSON BROTHERS U 1/3 2/91 BT 3058C

** GLADIATOR 8/36 LH C85998

CIRCLE DOT U 11/80 BT 494

** DREAMLADY 2C 9-77 LH S769

MAURICE HARRELL U 1/2 9/90 BT 2012A

** CAVALIER 19/5 LH C617557

LYR-CY U 1/2 11/96 DNA 302A BT 5679A

** SEX LIFE 388 LE C714150

COTTAGE FARM U 1/3 10/00 DNA 313360A BT 6533C

54

18/13 LADY B

FOUR B RANCH

Bred Heifer

Breeder: FOUR B RANCH

DOB: 5/17/2013

BBU No. C1046898

Sex: F

Color: RED

DNA No:

BT No.

Bred To: 1054 (C1046611)

Expected Due Date 3/2016

INDIVIDUAL PERFORMANCE RECORDS										
	BW	WW	YW	SCROTAL	REA	%IMF	RIB FAT	RUMP FAT		
RATIO	103									
CONTEMP	2									
ADJ. TRAIT	69									
EXPECTED PROGENY DIFFERENCES						ULTRASOUND EPDs				
	BW	WW	YW	MILK	TM	SC	REA	%IMF	RIB FAT	RUMP FAT
EPD	0.5	5	6	-5	-3	-0.1				
ACC	PE	PE	PE	PE	PE	PE				

When you think of productivity, depth, length and beauty, you think of Capurnia (ID 16/05). These daughters mirror their dam. "Like mother, like daughter." You will be happy to have these great daughters of Capurnia in your program. Half-sister to 558/13, Lot #43; 563/13, Lot #38; and 529/13, Lot #36.

** SPARTACUS 86/653 RH C317158

DAVID C BROWN BEEFMA U 1/3 5/93 DNA 9A BT 3116A

4B11 LE C990867

FOUR B RANCH DNA 629156A PV

THE CAPTAIN'S LADY 32/05 LH C918102

L TWO RANCH U 10/06 DNA 330101A PV BT BBU303

** L2 CAPTAIN SUGAR 12/02 LR C857153

L TWO RANCH U 1/2 2/04 DNA 134A BT 7526A

VIRTUOUS WOMAN 1049 LE C1008765

FOUR B RANCH

CAPURNIA 19/02 LE C869435

PRIOLA DNA 797A BT 9051A

** GLADIATOR 8/36 LH C85998

CIRCLE DOT U 11/80 BT 494

** DREAMLADY 2C 9-77 LH S769

MAURICE HARRELL U 1/2 9/90 BT 2012A

** L2 CAPTAIN SUGAR 12/02 LR C857153

L TWO RANCH U 1/2 2/04 DNA 134A BT 7526A

** FARRAH LADY 2/92 LH C490622

L TWO RANCH U 1/3 8/93 DNA 205A BT 4465A

** INFINITY 120/96 LH C706197

L TWO RANCH U 1/2 12/97 DNA 674A BT 5956A

** SUGAR ANN 45/6 LE C289536

DOUBLE J J U 1/2 9/90 BT 2936D

** SPARTACUS 86/653 RH C317158

DAVID C BROWN BEEFMA U 1/3 5/93 DNA 9A BT 3116A

RED FARRAH LADY 41/97 LH C714700

L TWO CATTLE U 1/2 12/98 DNA 475A BT 6879A

55

24/13 CAPTAIN'S ALOHA

FOUR B RANCH

Bred Heifer

Breeder: FOUR B RANCH

DOB: 6/5/2013

BBU No. C1046586

Sex: F

Color: RED

DNA No:

BT No.

Bred To: 30/12 (C1046562)

Expected Due Date 1/2016

INDIVIDUAL PERFORMANCE RECORDS								
	BW	WW	YW	SCROTAL	REA	%IMF	RIB FAT	RUMP FAT
RATIO	100							
CONTEMP	2							
ADJ. TRAIT	64							

EXPECTED PROGENY DIFFERENCES						ULTRASOUND EPDs				
	BW	WW	YW	MILK	TM	SC	REA	%IMF	RIB FAT	RUMP FAT
EPD	0.6	5	6	-3	0	-0.1				
ACC	0.38	0.23	0.23	0.17	-	0.17				

This Infinity granddaughter has more . . . nice package, quality, and clean underline with overall balance. A very classy lady. Proven genetics for production.

** GLADIATOR 8/36 LH C85998
CIRCLE DOT U 11/80 BT 494

** SPARTACUS 86/653 RH C317158

DAVID C BROWN BEEFMA U 1/3 5/93 DNA 9A BT 3116A

** DREAMLADY 2C 9-77 LH S769
MAURICE HARRELL U 1/2 9/90 BT 2012A

4B11 LE C990867
FOUR B RANCH DNA 629156A PV

THE CAPTAIN'S LADY 32/05 LH C918102
L TWO RANCH U 10/06 DNA 330101A PV BT BBU303

** L2 CAPTAIN SUGAR 12/02 LR C857153
L TWO RANCH U 1/2 2/04 DNA 134A BT 7526A

** FARRAH LADY 2/92 LH C490622
L TWO RANCH U 1/3 8/93 DNA 205A BT 4465A

** RED SUGAR 104/93 LH C529759
L TWO RANCH U 1/2 11/94 DNA 184A BT 4550F

** INFINITY 120/96 LH C706197
L TWO RANCH U 1/2 12/97 DNA 674A BT 5956A

** VANNA 5660 LH C273206
THOMPSON BROTHERS U 1/2 6/91 BT 2933C

INFINITE ALOHA 8235 LE C990369
FOUR B RANCH

HC'S ALOHA PRINCESS 1305 LE C928177
HIDDEN CREEK DNA 333195A BT BBU307

** BLACK JACK 21 LE C817059
SCHELL RANCH U 1/2 4/02 DNA 40A BT 7093A

LITTLE PRINCESS 590 LE C813244
COTTAGE FARM U 10/00 DNA 346212A BT 7538D

56

29/13 MISS PROMISE

FOUR B RANCH

Bred Heifer

Breeder: FOUR B RANCH

DOB: 9/27/2013

BBU No. C1046620

Sex: F

Color: RED

DNA No:

BT No.

Bred To: 30/12 (C1046562)

Expected Due Date 3/2016

INDIVIDUAL PERFORMANCE RECORDS								
	BW	WW	YW	SCROTAL	REA	%IMF	RIB FAT	RUMP FAT
RATIO	100							
CONTEMP	2							
ADJ. TRAIT	72							

EXPECTED PROGENY DIFFERENCES						ULTRASOUND EPDs				
	BW	WW	YW	MILK	TM	SC	REA	%IMF	RIB FAT	RUMP FAT
EPD	0.5	14	18	-3	4	0.4				
ACC	0.47	0.34	0.33	0.17	-	0.24				

Look hard at the list of superior genetics found in this quality individual. She carries genetics from top Beefmaster dams and sires: Captain Sugar, Infinity, Sugar Ann, Oasis, Farrah Anna, Sex Life, Farrah's Promise, Promise Keeper, and Captain Jack. All contained in this one outstanding lady.

** INFINITY 120/96 LH C706197
L TWO RANCH U 1/2 12/97 DNA 674A BT 5956A

** L2 CAPTAIN SUGAR 12/02 LR C857153
L TWO RANCH U 1/2 2/04 DNA 134A BT 7526A

** SUGAR ANN 45/6 LE C289536
DOUBLE J J U 1/2 9/90 BT 2936D

CF SUGAR BEAR 933 LE C977252
COTTAGE FARM DNA US3000936 PV

** CAVALIER 19/5 LH C617557
LYR-CY U 1/2 11/96 DNA 302A BT 5679A

** OASIS 655 LE C828198
COTTAGE FARM U 1/2 2/04 DNA 251620A BT 7628A

** SEX LIFE 388 LE C714150
COTTAGE FARM U 1/3 10/00 DNA 313360A BT 6533C

L2 CAPTAIN LUCEY 116/01 LH C844030
L TWO RANCH U 1/2 10/06 DNA 133A BT 7402A

L2 CAPTAIN JACK 43/07 LH C947413
L TWO RANCH U 1/2 2/09 DNA US4039456 PV

** FARRAH ANNA 42/9 LE C828396
T - BOB U 1/2 12/07 DNA 120A BT 7411A

KEEPER'S KEEPER 1106 LE C1017345
FOUR B RANCH

PROMISE KEEPER 40/07 LE C955949
PRIOLA DNA US9001082211 PV

** SPARTACUS 86/653 RH C317158
DAVID C BROWN BEEFMA U 1/3 5/93 DNA 9A BT 3116A

FARRAH'S PROMISE 65/99 LH C776857
L TWO RANCH U 8/99 DNA 485A BT 6940C

57

20/13 CLASSY BELLE

FOUR B RANCH

Bred Heifer

Breeder: FOUR B RANCH

DOB: 5/31/2013

BBU No. C1046588

Sex: F

Color: RED

DNA No:

BT No.

Bred To: 30/12 (C1046562)

Expected Due Date 1/2016

INDIVIDUAL PERFORMANCE RECORDS								
	BW	WW	YW	SCROTAL	REA	%IMF	RIB FAT	RUMP FAT
RATIO	100							
CONTEMP	1							
ADJ. TRAIT	70							

EXPECTED PROGENY DIFFERENCES						ULTRASOUND EPDs				
	BW	WW	YW	MILK	TM	SC	REA	%IMF	RIB FAT	RUMP FAT
EPD	0.8	7	11	-2	1	0				
ACC	0.26	0.21	0.21	0.17	-	0.17				

Synergy daughter and granddaughters are almost depleted. This individual is from one of Beefmaster's most outstanding sires. Synergy semen is almost impossible to find. Better grab this superior female with superior genetics for your program. You will have no regrets. Such a Classy Belle.

** GLADIATOR 8/36 LH C85998
CIRCLE DOT U 11/80 BT 494

** SPARTACUS 86/653 RH C317158

DAVID C BROWN BEEFMA U 1/3 5/93 DNA 9A BT 3116A

** DREAMLADY 2C 9-77 LH S769
MAURICE HARRELL U 1/2 9/90 BT 2012A

4B11 LE C990867
FOUR B RANCH DNA 629156A PV

THE CAPTAIN'S LADY 32/05 LH C918102
L TWO RANCH U 10/06 DNA 330101A PV BT BBU303

** L2 CAPTAIN SUGAR 12/02 LR C857153
L TWO RANCH U 1/2 2/04 DNA 134A BT 7526A

** FARRAH LADY 2/92 LH C490622
L TWO RANCH U 1/3 8/93 DNA 205A BT 4465A

** RED SUGAR 104/93 LH C529759
L TWO RANCH U 1/2 11/94 DNA 184A BT 4550F

** INFINITY 120/96 LH C706197
L TWO RANCH U 1/2 12/97 DNA 674A BT 5956A

** VANNA 5660 LH C273206
THOMPSON BROTHERS U 1/2 6/91 BT 2933C

9273 LE C1008761
FOUR B RANCH

SYNERGY MAID BF20/07 LH C958590
BAILEY FARM

** SYNERGY 84/95 LH C615710
L TWO CATTLE U 1/2 1/97 DNA 183A BT 5779A

9-31ANZ LE C821184
NELAZ RANCH U 1/2 1/03 BT 7527A

58

3/13 KISS OF SUGAR

FOUR B RANCH

Bred Heifer

Breeder: FOUR B RANCH

DOB: 3/1/2013

BBU No. C1046897

Sex: F

Color: RED

DNA No:

BT No.

Bred To: 1054 (C1046611)

Expected Due Date 1/2016

INDIVIDUAL PERFORMANCE RECORDS								
	BW	WW	YW	SCROTAL	REA	%IMF	RIB FAT	RUMP FAT
RATIO	95							
CONTEMP	3							
ADJ. TRAIT	68							

EXPECTED PROGENY DIFFERENCES						ULTRASOUND EPDs				
	BW	WW	YW	MILK	TM	SC	REA	%IMF	RIB FAT	RUMP FAT
EPD	1.2	3	5	-2	0	-0.1				
ACC	PE	PE	PE	PE	PE	PE				

Sugar Master was purchased by Priola at our last sale. We retained this embryo, and we are so glad that we did!

** INFINITY 120/96 LH C706197
L TWO RANCH U 1/2 12/97 DNA 674A BT 5956A

** L2 CAPTAIN SUGAR 12/02 LR C857153
L TWO RANCH U 1/2 2/04 DNA 134A BT 7526A

** SUGAR ANN 45/6 LE C289536
DOUBLE J J U 1/2 9/90 BT 2936D

SUGAR MASTER 9276 LE C1006415
FOUR B RANCH DNA US400002553 PV

PRECISELY SUGAR 100/05 LE C937812
PRIOLA DNA 329523A PV BT BBU292

** SYNERGY 84/95 LH C615710
L TWO CATTLE U 1/2 1/97 DNA 183A BT 5779A

** TOTALLY SUGAR 61/97 LH C714970
L TWO CATTLE U 1/2 12/98 DNA 473A BT 6288B

** L2 CAPTAIN SUGAR 12/02 LR C857153
L TWO RANCH U 1/2 2/04 DNA 134A BT 7526A

6251 LH C977816
FOUR B RANCH DNA 618928A

RED HONEY 07/9 LE C802450
HARROD FARMS BT 7535B

9261 LE C1008748
FOUR B RANCH

ONYX 415-1 LE C837437
T V R U 5/03 DNA 364383A BT 7530A

5110 LE C914598
FOUR B RANCH

ASPEN 338/5 LE C666723
HARROD FARMS U 1/2 6/98 BT 5868A

59

21/13 VICTORIA BELL

FOUR B RANCH

Bred Heifer

Breeder: FOUR B RANCH

DOB: 6/1/2013

BBU No. C1046587

Sex: F

Color: RED

DNA No:

BT No.

Bred To: 30/12 (C1046562)

Expected Due Date 2/2016

INDIVIDUAL PERFORMANCE RECORDS								
	BW	WW	YW	SCROTAL	REA	%IMF	RIB FAT	RUMP FAT
RATIO	97							
CONTEMP	2							
ADJ. TRAIT	72							

EXPECTED PROGENY DIFFERENCES						ULTRASOUND EPDs				
	BW	WW	YW	MILK	TM	SC	REA	%IMF	RIB FAT	RUMP FAT
EPD	0.3	9	11	-6	-2	0.2				
ACC	0.24	0.21	0.19	0.15	-	0.15				

Study the genetics of double bred Captain Sugar, with the addition of Oasis and Farrah Lady.

** GLADIATOR 8/36 LH C85998
CIRCLE DOT U 11/80 BT 494

** SPARTACUS 86/653 RH C317158

DAVID C BROWN BEEFMA U 1/3 5/93 DNA 9A BT 3116A

** DREAMLADY 2C 9-77 LH S769
MAURICE HARRELL U 1/2 9/90 BT 2012A

4B11 LE C990867
FOUR B RANCH DNA 629156A PV

THE CAPTAIN'S LADY 32/05 LH C918102
L TWO RANCH U 10/06 DNA 330101A PV BT BBU303

** L2 CAPTAIN SUGAR 12/02 LR C857153
L TWO RANCH U 1/2 2/04 DNA 134A BT 7526A

** FARRAH LADY 2/92 LH C490622
L TWO RANCH U 1/3 8/93 DNA 205A BT 4465A

** L2 CAPTAIN SUGAR 12/02 LR C857153
L TWO RANCH U 1/2 2/04 DNA 134A BT 7526A

CF SUGAR BRITCHES 040 LE C940465
COTTAGE FARM DNA 345274A

** OASIS 655 LE C828198
COTTAGE FARM U 1/2 2/04 DNA 251620A BT 7628A

VICTORIA 1006 LE C1008752
FOUR B RANCH

** XCITE 497 LE C793242
COTTAGE FARM U 1/2 10/00 DNA 247A BT 6760A

117/3 LH C888616
WILMOTH & SONS DNA 373626A BT BBU438

33/9 LH C811895
WILMOTH & SONS U 1/2 6/06 BT 7235B

60

160/13 MOUSEY LADY

FOUR B RANCH

Open Heifer

Breeder: FOUR B RANCH

DOB: 11/3/2013

BBU No. C1046584

Sex: F

Color: RED

DNA No:

BT No.

Bred To:

INDIVIDUAL PERFORMANCE RECORDS								
	BW	WW	YW	SCROTAL	REA	%IMF	RIB FAT	RUMP FAT
RATIO	84							
CONTEMP	7							
ADJ. TRAIT	84							

EXPECTED PROGENY DIFFERENCES						ULTRASOUND EPDs				
	BW	WW	YW	MILK	TM	SC	REA	%IMF	RIB FAT	RUMP FAT
EPD	2.8	13	17	-2	4	0.1	-0.15	0.1	0.06	0.02
ACC	0.5	0.36	0.34	0.21	-	0.23	PE	PE	PE	PE

This open heifer is ready to breed as you choose. She will work with almost any Beefmaster bull and is bred to be as productive as her dam.

** RED SUGAR 104/93 LH C529759
L TWO RANCH U 1/2 11/94 DNA 184A BT 4550F

** INFINITY 120/96 LH C706197
L TWO RANCH U 1/2 12/97 DNA 674A BT 5956A

** VANNA 5680 LH C273206
THOMPSON BROTHERS U 1/2 6/91 BT 2933C

CF ADRENALINE 170 LE C965778
COTTAGE FARM DNA US3000940 PV

** CAVALIER 19/5 LH C617557
LYR-CY U 1/2 11/96 DNA 302A BT 5679A

** OASIS 655 LE C828198
COTTAGE FARM U 1/2 2/04 DNA 251620A BT 7628A

** SEX LIFE 388 LE C714150
COTTAGE FARM U 1/3 10/00 DNA 313360A BT 6533C

** GLADIATOR 8/36 LH C85998
CIRCLE DOT U 11/80 BT 494

** SPARTACUS 86/653 RH C317158
DAVID C BROWN BEEFMA U 1/3 5/93 DNA 9A BT 3116A

** DREAMLADY 2C 9-77 LH S769
MAURICE HARRELL U 1/2 9/90 BT 2012A

MOUSEY Q31 LE C880062
MEADOWWOOD DNA 651A BT 8872A

** PAINTED TIGER 3-390 LH C238565
DUNKIN FARMS U 10/85 DNA US3000923 BT 3081B

MOUSEY TIGER 811 LE C812991
MEADOWWOOD U 6/04 BT 7879A

293/91 LH C525585
TRIPLE T U 1/2 4/97 DNA 327041A BT 4810C

61

812/13 ADELINE

FOUR B RANCH

Open Heifer

Breeder: FOUR B RANCH

DOB: 11/7/2013

BBU No. C1046583

Sex: F

Color: RED

DNA No:

BT No.

Bred To:

INDIVIDUAL PERFORMANCE RECORDS										
	BW	WW	YW	SCROTAL	REA	%IMF	RIB FAT	RUMP FAT		
RATIO	91									
CONTEMP	7									
ADJ. TRAIT	79									
EXPECTED PROGENY DIFFERENCES						ULTRASOUND EPDs				
	BW	WW	YW	MILK	TM	SC	REA	%IMF	RIB FAT	RUMP FAT
EPD	2.3	12	16	-2	3	0.1	-0.15	0.1	0.06	0.02
ACC	0.5	0.36	0.34	0.21	-	0.23	PE	PE	PE	PE

Mousey is one of the most productive females in the breed. This daughter possesses the same production genes that will increase your program.

CF ADRENALINE 170 LE C965778
COTTAGE FARM DNA US3000940 PV

** INFINITY 120/96 LH C706197
L TWO RANCH U 1/2 12/97 DNA 674A BT 5956A

** OASIS 655 LE C828198
COTTAGE FARM U 1/2 2/04 DNA 251620A BT 7628A

** SPARTACUS 86/653 RH C317158
DAVID C BROWN BEEFMA U 1/3 5/93 DNA 9A BT 3116A

MOUSEY Q31 LE C880062
MEADOWWOOD DNA 651A BT 8872A

MOUSEY TIGER 811 LE C812991
MEADOWWOOD U 6/04 BT 7879A

** RED SUGAR 104/93 LH C529759
L TWO RANCH U 1/2 11/94 DNA 184A BT 4550F

** VANNA 5660 LH C273206
THOMPSON BROTHERS U 1/2 6/91 BT 2933C

** CAVALIER 19/5 LH C617557
LYR-CY U 1/2 11/96 DNA 302A BT 5679A

** SEX LIFE 388 LE C714150
COTTAGE FARM U 1/3 10/00 DNA 313360A BT 6533C

** GLADIATOR 8/36 LH C85998
CIRCLE DOT U 11/80 BT 494

** DREAMLADY 2C 9-77 LH S769
MAURICE HARRELL U 1/2 9/90 BT 2012A

** PAINTED TIGER 3-390 LH C238565
DUNKIN FARMS U 10/85 DNA US3000923 BT 3081B

293/91 LH C525585
TRIPLE T U 1/2 4/97 DNA 327041A BT 4810C

62

32/13 SWEET OASIS

FOUR B RANCH

Open Heifer

Breeder: FOUR B RANCH

DOB: 12/15/2013

BBU No. C1046605

Sex: F

Color: RED

DNA No:

BT No.

Bred To:

INDIVIDUAL PERFORMANCE RECORDS										
	BW	WW	YW	SCROTAL	REA	%IMF	RIB FAT	RUMP FAT		
RATIO	113									
CONTEMP	7									
ADJ. TRAIT	63									
EXPECTED PROGENY DIFFERENCES						ULTRASOUND EPDs				
	BW	WW	YW	MILK	TM	SC	REA	%IMF	RIB FAT	RUMP FAT
EPD	-0.4	14	18	-4	3	0.3				
ACC	0.52	0.39	0.39	0.33	-	0.33				

This open heifer gives you a factory to expand your program. Oasis is one of the most sought after female genetics in the Beefmaster Breed. Oasis, the grand dam is a daughter of Cavalier - built in production and longevity. Full sister to 35/13, Lot #63.

469 LE C1000638
COTTAGE FARM DNA US400097686 PV

** RED SUGAR 104/93 LH C529759
L TWO RANCH U 1/2 11/94 DNA 184A BT 4550F

** INFINITY 120/96 LH C706197
L TWO RANCH U 1/2 12/97 DNA 674A BT 5956A

** VANNA 5660 LH C273206
THOMPSON BROTHERS U 1/2 6/91 BT 2933C

** SPARTACUS 86/653 RH C317158
DAVID C BROWN BEEFMA U 1/3 5/93 DNA 9A BT 3116A

** CHEROKEE PHANTOM USA 122/90 LE C457159
CHANNAROCK FARM U 1/2 9/91 DNA 4C BT 4528A

** SUGAR ANN 45/6 LE C289536
DOUBLE J J U 1/2 9/90 BT 2936D

*** PHANTOM WARRIOR 3/254 LH C207637
THOMPSON BROTHERS U 3/84 DNA US3000483 BT 1995A

** MADAM X 3/293 LH C207680
THOMPSON BROTHERS U 1/3 2/91 BT 3058C

** GLADIATOR 8/36 LH C85998
CIRCLE DOT U 11/80 BT 494

** DREAMLADY 2C 9-77 LH S769
MAURICE HARRELL U 1/2 9/90 BT 2012A

** CAVALIER 19/5 LH C617557
LYR-CY U 1/2 11/96 DNA 302A BT 5679A

** OASIS 655 LE C828198
COTTAGE FARM U 1/2 2/04 DNA 251620A BT 7628A

** SEX LIFE 388 LE C714150
COTTAGE FARM U 1/3 10/00 DNA 313360A BT 6533C

63

35/13 OASIS BELLE

FOUR B RANCH

Open Heifer

Breeder: FOUR B RANCH
 DOB: 12/24/2013
 BBU No. C1046604
 Sex: F
 Color: RED
 DNA No:
 BT No.
 Bred To:

INDIVIDUAL PERFORMANCE RECORDS										
	BW	WW	YW	SCROTAL	REA	%IMF	RIB FAT	RUMP FAT		
RATIO	107									
CONTEMP	7									
ADJ. TRAIT	67									
EXPECTED PROGENY DIFFERENCES						ULTRASOUND EPDs				
	BW	WW	YW	MILK	TM	SC	REA	%IMF	RIB FAT	RUMP FAT
EPD	-0.1	15	19	-4	4	0.3				
ACC	0.52	0.39	0.39	0.33	-	0.33				

Another Oasis granddaughter. She is long, deep and feminine, with eye appeal, just like Oasis. Full sister to 32/13, Lot #62.

**** RED SUGAR 104/93 LH C529759**
 L TWO RANCH U 1/2 11/94 DNA 184A BT 4550F

**** INFINITY 120/96 LH C706197**
 L TWO RANCH U 1/2 12/97 DNA 674A BT 5956A

**** VANNA 5660 LH C273206**
 THOMPSON BROTHERS U 1/2 6/91 BT 2933C

**** SPARTACUS 86/653 RH C317158**
 DAVID C BROWN BEEFMA U 1/3 5/93 DNA 9A BT 3116A

469 LE C1000638
 COTTAGE FARM DNA US400097686 PV

**** OASIS 655 LE C828198**
 COTTAGE FARM U 1/2 2/04 DNA 251620A BT 7628A

**** SEX LIFE 388 LE C714150**
 COTTAGE FARM U 1/3 10/00 DNA 313360A BT 6533C

**** CHEROKEE PHANTOM USA 122/90 LE C457159**
 CHANNAROCK FARM U 1/2 9/91 DNA 4C BT 4528A

**** SUGAR ANN 45/6 LE C289536**
 DOUBLE J J U 1/2 9/90 BT 2936D

***** PHANTOM WARRIOR 3/254 LH C207637**
 THOMPSON BROTHERS U 3/84 DNA US3000483 BT 1995A

**** MADAM X 3/293 LH C207680**
 THOMPSON BROTHERS U 1/3 2/91 BT 3058C

**** GLADIATOR 8/36 LH C85998**
 CIRCLE DOT U 11/80 BT 494

**** DREAMLADY 2C 9-77 LH S769**
 MAURICE HARRELL U 1/2 9/90 BT 2012A

**** CAVALIER 19/5 LH C617557**
 LYR-CY U 1/2 11/96 DNA 302A BT 5679A

64

37/13 CARMELITTA'S SHADOW

FOUR B RANCH

Open Heifer

Breeder: FOUR B RANCH
 DOB: 12/26/2013
 BBU No. C1046581
 Sex: F
 Color: RED
 DNA No:
 BT No.
 Bred To:

INDIVIDUAL PERFORMANCE RECORDS										
	BW	WW	YW	SCROTAL	REA	%IMF	RIB FAT	RUMP FAT		
RATIO										
CONTEMP										
ADJ. TRAIT										
EXPECTED PROGENY DIFFERENCES						ULTRASOUND EPDs				
	BW	WW	YW	MILK	TM	SC	REA	%IMF	RIB FAT	RUMP FAT
EPD	0.5	5	6	-1	1	-0.1				
ACC	PE	PE	PE	PE	PE	PE				

Carmelitta has been an unbelievable donor; always giving a great flush. Her progeny offers the same.

**** INFINITY 120/96 LH C706197**
 L TWO RANCH U 1/2 12/97 DNA 674A BT 5956A

CF ADRENALINE 170 LE C965778
 COTTAGE FARM DNA US3000940 PV

**** OASIS 655 LE C828198**
 COTTAGE FARM U 1/2 2/04 DNA 251620A BT 7628A

**** CAVALIER 19/5 LH C617557**
 LYR-CY U 1/2 11/96 DNA 302A BT 5679A

CARMELITTA 16/05 LH C918099
 L TWO RANCH U 10/06 DNA 333194A PV BT BBU309

CARMENETT 15/00 LH C809951
 L TWO RANCH U 1/2 3/02 DNA 116A BT 7065A

**** MISS J15 145/91 LH C458938**
 L TWO RANCH U 1/2 8/92 BT 4466B

**** RED SUGAR 104/93 LH C529759**
 L TWO RANCH U 1/2 11/94 DNA 184A BT 4550F

**** VANNA 5660 LH C273206**
 THOMPSON BROTHERS U 1/2 6/91 BT 2933C

**** CAVALIER 19/5 LH C617557**
 LYR-CY U 1/2 11/96 DNA 302A BT 5679A

**** SEX LIFE 388 LE C714150**
 COTTAGE FARM U 1/3 10/00 DNA 313360A BT 6533C

**** SPARTACUS 86/653 RH C317158**
 DAVID C BROWN BEEFMA U 1/3 5/93 DNA 9A BT 3116A

**** 1-5/5 LH C245236**
 LAZY M U 1/2 4/91 BT 2171A

**** RED SUGAR 104/93 LH C529759**
 L TWO RANCH U 1/2 11/94 DNA 184A BT 4550F

65

40/13 OASIS MANIA

FOUR B RANCH

Open Heifer

Breeder: FOUR B RANCH
DOB: 12/30/2013
BBU No. C1046606
Sex: F
Color: RED
DNA No:
BT No.
Bred To:

INDIVIDUAL PERFORMANCE RECORDS										
	BW	WW	YW	SCROTAL	REA	%IMF	RIB FAT	RUMP FAT		
RATIO	106									
CONTEMP	7									
ADJ. TRAIT	69									
EXPECTED PROGENY DIFFERENCES						ULTRASOUND EPDs				
	BW	WW	YW	MILK	TM	SC	REA	%IMF	RIB FAT	RUMP FAT
EPD	0.7	15	22	-2	5	0.6				
ACC	0.48	0.33	0.33	0.17	-	0.24				

Nsync is a Synergy x Oasis sire. Oasis Mania is a good example of Synergy granddaughters. An excellent udder with good milking genes is a bred trait that you can expect from this quality heifer. We think that this heifer should be flushed.

**** SYNERGY 84/95 LH C615710**
 L TWO CATTLE U 1/2 1/97 DNA 183A BT 5779A

CF N-SYNC 463 LE C995907
 COTTAGE FARM DNA US400002630 PV

**** OASIS 655 LE C828198**
 COTTAGE FARM U 1/2 2/04 DNA 251620A BT 7628A

**** LOGAN 62M27 LE C883222**
 THE HOMESTEAD U 1/2 1/06 DNA 322220A BT 7960A

732/9 LH C985404
 COLLIER FARMS U 2/2 9/10 DNA US400097680 PV

TIGER MANIA 109/05 LE C937817
 PRIOLA U 1/3 3/08 DNA 495488A PV

**** RED SUGAR 104/93 LH C529759**
 L TWO RANCH U 1/2 11/94 DNA 184A BT 4550F

**** PRISSY LADY 117/93 LH C537931**
 L TWO RANCH U 1/2 9/95 BT 5207A

**** CAVALIER 19/5 LH C617557**
 LYR-CY U 1/2 11/96 DNA 302A BT 5679A

**** SEX LIFE 388 LE C714150**
 COTTAGE FARM U 1/3 10/00 DNA 313360A BT 6533C

QUASAR 991 LE C811785
 HARROD FARMS U 1/02 DNA 26B BT 7176A

JEZABELLE 62J8 LE C801257
 THE HOMESTEAD U 2/00 DNA 371399A BT 6925A

**** PAINTED TIGER 3-390 LH C238565**
 DUNKIN FARMS U 10/85 DNA US3000923 BT 3081B

CATHY'S TREASURE 62K39 LE C835058
 THE HOMESTEAD U 1/02 DNA 480A BT 7384A

66

2/14 NSYNC DARLING

FOUR B RANCH

Open Heifer

Breeder: FOUR B RANCH
DOB: 1/12/2014
BBU No. C1046607
Sex: F
Color: DARK RED
DNA No:
BT No.
Bred To:

INDIVIDUAL PERFORMANCE RECORDS										
	BW	WW	YW	SCROTAL	REA	%IMF	RIB FAT	RUMP FAT		
RATIO	100									
CONTEMP	1									
ADJ. TRAIT	65									
EXPECTED PROGENY DIFFERENCES						ULTRASOUND EPDs				
	BW	WW	YW	MILK	TM	SC	REA	%IMF	RIB FAT	RUMP FAT
EPD	0.9	14	19	-4	3	0.3	-0.14	-0.1	-0.02	-0.01
ACC	0.34	0.31	0.31	0.19	-	0.26	PE	PE	PE	PE

This young heifer is the mirror image of her dam, Brown Sugar. Brown Sugar was purchased from Thunder Valley - Paul Hill via the internet. She has been a superior donor and half-sister to Spark of Sugar (8110). \$30,000 was paid for dam of Brown Sugar, Dixie Krystal (6072). Think what you can do with this heifer! Sister to 11/14, Lot #69.

**** SYNERGY 84/95 LH C615710**
 L TWO CATTLE U 1/2 1/97 DNA 183A BT 5779A

CF N-SYNC 463 LE C995907
 COTTAGE FARM DNA US400002630 PV

**** OASIS 655 LE C828198**
 COTTAGE FARM U 1/2 2/04 DNA 251620A BT 7628A

**** SPARTACUS 86/653 RH C317158**
 DAVID C BROWN BEEFMA U 1/3 5/93 DNA 9A BT 3116A

BROWN SUGAR 616 LE C939783
 T V R DNA US400097678

6072 LE C721676
 NELA2 RANCH U 1/1 5/01 BT 6664B

**** RED SUGAR 104/93 LH C529759**
 L TWO RANCH U 1/2 11/94 DNA 184A BT 4550F

**** PRISSY LADY 117/93 LH C537931**
 L TWO RANCH U 1/2 9/95 BT 5207A

**** CAVALIER 19/5 LH C617557**
 LYR-CY U 1/2 11/96 DNA 302A BT 5679A

**** SEX LIFE 388 LE C714150**
 COTTAGE FARM U 1/3 10/00 DNA 313360A BT 6533C

**** GLADIATOR 8/36 LH C85998**
 CIRCLE DOT U 11/80 BT 494

**** DREAMLADY 2C 9-77 LH S769**
 MAURICE HARRELL U 1/2 9/90 BT 2012A

**** SANDMAN 10-1 LH C499023**
 COTTAGE FARM U 1/2 3/93 BT 6052A

**** SUGAR ANN 45/6 LE C289536**
 DOUBLE J J U 1/2 9/90 BT 2936D

67

9/14 QUEEN'S LACE

FOUR B RANCH

Open Heifer

Breeder: FOUR B RANCH

DOB: 5/8/2014

BBU No. C1046564

Sex: F

Color: RED

DNA No:

BT No.

Bred To:

INDIVIDUAL PERFORMANCE RECORDS										
	BW	WW	YW	SCROTAL	REA	%IMF	RIB FAT	RUMP FAT		
RATIO	95									
CONTEMP	5									
ADJ. TRAIT	69									
EXPECTED PROGENY DIFFERENCES						ULTRASOUND EPDs				
	BW	WW	YW	MILK	TM	SC	REA	%IMF	RIB FAT	RUMP FAT
EPD	1.1	5	9	-3	0	0				
ACC	0.52	0.39	0.38	0.21	-	0.24				

Queen's Lace is a feminine, long, deep female. She is double bred Sugar Ann.

**** INFINITY 120/96 LH C706197**
L TWO RANCH U 1/2 12/97 DNA 674A BT 5956A

CF ADRENALINE 170 LE C965778
COTTAGE FARM DNA US3000940 PV

**** OASIS 655 LE C828198**
COTTAGE FARM U 1/2 2/04 DNA 251620A BT 7628A

**** SYNERGY 84/95 LH C615710**
L TWO CATTLE U 1/2 1/97 DNA 183A BT 5779A

TVR'S RED LACE 925 LE C989191
T V R U 2/3 8/10 DNA US400097671 PV

**** CHANTILLY LACE 62J3 LE C801255**
THE HOMESTEAD U 2/00 DNA 866A BT 6925B

**** RED SUGAR 104/93 LH C529759**
L TWO RANCH U 1/2 11/94 DNA 184A BT 4550F

**** VANNA 5680 LH C273206**
THOMPSON BROTHERS U 1/2 6/91 BT 2933C

**** CAVALIER 19/5 LH C617557**
LYR-CY U 1/2 11/96 DNA 302A BT 5679A

**** SEX LIFE 388 LE C714150**
COTTAGE FARM U 1/3 10/00 DNA 313360A BT 6533C

**** RED SUGAR 104/93 LH C529759**
L TWO RANCH U 1/2 11/94 DNA 184A BT 4550F

**** PRISSY LADY 117/93 LH C537931**
L TWO RANCH U 1/2 9/95 BT 5207A

**** SPARTACUS 86/653 RH C317158**
DAVID C BROWN BEEFMA U 1/3 5/93 DNA 9A BT 3116A

**** SUGAR ANN 45/6 LE C289536**
DOUBLE J J U 1/2 9/90 BT 2936D

68

10/14 LADY OASIS

FOUR B RANCH

Open Heifer

Breeder: FOUR B RANCH

DOB: 5/11/2014

BBU No. C1046599

Sex: F

Color: RED

DNA No:

BT No.

Bred To:

INDIVIDUAL PERFORMANCE RECORDS										
	BW	WW	YW	SCROTAL	REA	%IMF	RIB FAT	RUMP FAT		
RATIO	100									
CONTEMP	5									
ADJ. TRAIT	66									
EXPECTED PROGENY DIFFERENCES						ULTRASOUND EPDs				
	BW	WW	YW	MILK	TM	SC	REA	%IMF	RIB FAT	RUMP FAT
EPD	0.6	22	26	-7	4	0.8				
ACC	0.54	0.39	0.39	0.21	-	0.29				

Our donor, 469, Bella Oasis is doing exactly what she should be doing. Producing superior daughters just like her dam, Oasis, reigning queen of the breed. Half-sister to 8/13, Lot #53; 7/13, Lot #42; and 35/13, Lot #63. Full sister to 14/14, Lot #70.

**** L2 CAPTAIN SUGAR 12/02 LR C857153**
L TWO RANCH U 1/2 2/04 DNA 134A BT 7526A

CF SUGAR BEAR 933 LE C977252
COTTAGE FARM DNA US3000936 PV

**** OASIS 655 LE C828198**
COTTAGE FARM U 1/2 2/04 DNA 251620A BT 7628A

**** SPARTACUS 86/653 RH C317158**
DAVID C BROWN BEEFMA U 1/3 5/93 DNA 9A BT 3116A

469 LE C1000638
COTTAGE FARM DNA US400097686 PV

**** OASIS 655 LE C828198**
COTTAGE FARM U 1/2 2/04 DNA 251620A BT 7628A

**** INFINITY 120/96 LH C706197**
L TWO RANCH U 1/2 12/97 DNA 674A BT 5956A

**** SUGAR ANN 45/6 LE C289536**
DOUBLE J J U 1/2 9/90 BT 2936D

**** CAVALIER 19/5 LH C617557**
LYR-CY U 1/2 11/96 DNA 302A BT 5679A

**** SEX LIFE 388 LE C714150**
COTTAGE FARM U 1/3 10/00 DNA 313360A BT 6533C

**** GLADIATOR 8/36 LH C85998**
CIRCLE DOT U 11/80 BT 494

**** DREAMLADY 2C 9-77 LH S769**
MAURICE HARRELL U 1/2 9/90 BT 2012A

**** CAVALIER 19/5 LH C617557**
LYR-CY U 1/2 11/96 DNA 302A BT 5679A

**** SEX LIFE 388 LE C714150**
COTTAGE FARM U 1/3 10/00 DNA 313360A BT 6533C

69

11/14 SUGAR BABE

FOUR B RANCH

Open Heifer

Breeder: FOUR B RANCH
DOB: 5/12/2014
BBU No. C1046608
Sex: F
Color: DARK RED
DNA No:
BT No.
Bred To:

INDIVIDUAL PERFORMANCE RECORDS										
	BW	WW	YW	SCROTAL	REA	%IMF	RIB FAT	RUMP FAT		
RATIO	106									
CONTEMP	5									
ADJ. TRAIT	62									
EXPECTED PROGENY DIFFERENCES						ULTRASOUND EPDs				
	BW	WW	YW	MILK	TM	SC	REA	%IMF	RIB FAT	RUMP FAT
EPD	0.5	13	18	-4	3	0.3	-0.14	-0.1	-0.02	-0.01
ACC	0.5	0.34	0.34	0.19	-	0.26	PE	PE	PE	PE

Another Brown Sugar daughter. Like her dam, she offers unbelievable production, length, strength, femininity, and all the extras of a great Beefmaster female. Full sister to 2/14, Lot #66.

**** SYNERGY 84/95 LH C615710**
 L TWO CATTLE U 1/2 1/97 DNA 183A BT 5779A

CF N-SYNC 463 LE C995907
 COTTAGE FARM DNA US400002630 PV

**** OASIS 655 LE C828198**
 COTTAGE FARM U 1/2 2/04 DNA 251620A BT 7628A

**** SPARTACUS 86/653 RH C317158**
 DAVID C BROWN BEEFMA U 1/3 5/93 DNA 9A BT 3116A

BROWN SUGAR 616 LE C939783
 T V R DNA US400097678

6072 LE C721676
 NELA2 RANCH U 1/1 5/01 BT 6664B

**** RED SUGAR 104/93 LH C529759**
 L TWO RANCH U 1/2 11/94 DNA 184A BT 4550F

**** PRISSY LADY 117/93 LH C537931**
 L TWO RANCH U 1/2 9/95 BT 5207A

**** CAVALIER 19/5 LH C617557**
 LYR-CY U 1/2 11/96 DNA 302A BT 5679A

**** SEX LIFE 388 LE C714150**
 COTTAGE FARM U 1/3 10/00 DNA 313360A BT 6533C

**** GLADIATOR 8/36 LH C85998**
 CIRCLE DOT U 11/80 BT 494

**** DREAMLADY 2C 9-77 LH S769**
 MAURICE HARRELL U 1/2 9/90 BT 2012A

**** SANDMAN 10-1 LH C499023**
 COTTAGE FARM U 1/2 3/93 BT 6052A

**** SUGAR ANN 45/6 LE C289536**
 DOUBLE J J U 1/2 9/90 BT 2936D

70

14/14 OASIS PORTRAIT

FOUR B RANCH

Open Heifer

Breeder: FOUR B RANCH
DOB: 5/13/2014
BBU No. C1046600
Sex: F
Color: RED
DNA No:
BT No.
Bred To:

INDIVIDUAL PERFORMANCE RECORDS										
	BW	WW	YW	SCROTAL	REA	%IMF	RIB FAT	RUMP FAT		
RATIO	95									
CONTEMP	5									
ADJ. TRAIT	69									
EXPECTED PROGENY DIFFERENCES						ULTRASOUND EPDs				
	BW	WW	YW	MILK	TM	SC	REA	%IMF	RIB FAT	RUMP FAT
EPD	0.9	22	27	-7	4	0.8				
ACC	0.54	0.39	0.39	0.21	-	0.29				

Another Brown Sugar daughter. Like her dam, she offers unbelievable production, length, strength, femininity, and all the extras of a great Beefmaster female. Full sister to 2/14, Lot #66.

**** L2 CAPTAIN SUGAR 12/02 LR C857153**
 L TWO RANCH U 1/2 2/04 DNA 134A BT 7526A

CF SUGAR BEAR 933 LE C977252
 COTTAGE FARM DNA US3000936 PV

**** OASIS 655 LE C828198**
 COTTAGE FARM U 1/2 2/04 DNA 251620A BT 7628A

**** SPARTACUS 86/653 RH C317158**
 DAVID C BROWN BEEFMA U 1/3 5/93 DNA 9A BT 3116A

469 LE C1000638
 COTTAGE FARM DNA US400097686 PV

**** OASIS 655 LE C828198**
 COTTAGE FARM U 1/2 2/04 DNA 251620A BT 7628A

**** INFINITY 120/96 LH C706197**
 L TWO RANCH U 1/2 12/97 DNA 674A BT 5956A

**** SUGAR ANN 45/6 LE C289536**
 DOUBLE J J U 1/2 9/90 BT 2936D

**** CAVALIER 19/5 LH C617557**
 LYR-CY U 1/2 11/96 DNA 302A BT 5679A

**** SEX LIFE 388 LE C714150**
 COTTAGE FARM U 1/3 10/00 DNA 313360A BT 6533C

**** GLADIATOR 8/36 LH C85998**
 CIRCLE DOT U 11/80 BT 494

**** DREAMLADY 2C 9-77 LH S769**
 MAURICE HARRELL U 1/2 9/90 BT 2012A

**** CAVALIER 19/5 LH C617557**
 LYR-CY U 1/2 11/96 DNA 302A BT 5679A

**** SEX LIFE 388 LE C714150**
 COTTAGE FARM U 1/3 10/00 DNA 313360A BT 6533C

71

20/14 FANCY LACE

FOUR B RANCH

Open Heifer

Breeder: FOUR B RANCH
DOB: 10/20/2014
BBU No. C1046565
Sex: F
Color: RED
DNA No:
BT No.
Bred To:

INDIVIDUAL PERFORMANCE RECORDS										
	BW	WW	YW	SCROTAL	REA	%IMF	RIB FAT	RUMP FAT		
RATIO	102									
CONTEMP	2									
ADJ. TRAIT	75									
EXPECTED PROGENY DIFFERENCES						ULTRASOUND EPDs				
	BW	WW	YW	MILK	TM	SC	REA	%IMF	RIB FAT	RUMP FAT
EPD	1	10	13	-4	1	0.3				
ACC	0.48	0.39	0.38	0.19	-	0.28				

As you can see, the 4B program is based on top Beefmaster genetics. This female gives you these genetics, along with possessing performance, milking genes, length, depth, and also the feminine strength of the 4B females. An outstanding female! Half-sister to 12/13, Lot #49 and 9/14, Lot #67. Full Sister to 21/14, Lot #72.

**** L2 CAPTAIN SUGAR 12/02 LR C857153**
 L TWO RANCH U 1/2 2/04 DNA 134A BT 7526A

CF SUGAR BEAR 933 LE C977252
 COTTAGE FARM DNA US3000936 PV

**** OASIS 655 LE C828198**
 COTTAGE FARM U 1/2 2/04 DNA 251620A BT 7628A

**** SYNERGY 84/95 LH C615710**
 L TWO CATTLE U 1/2 1/97 DNA 183A BT 5779A

TVR'S RED LACE 925 LE C989191
 T V R U 2/3 8/10 DNA US400097671 PV

**** CHANTILLY LACE 62J3 LE C801255**
 THE HOMESTEAD U 2/00 DNA 866A BT 6925B

**** INFINITY 120/96 LH C706197**
 L TWO RANCH U 1/2 12/97 DNA 674A BT 5956A

**** SUGAR ANN 45/6 LE C289536**
 DOUBLE J J U 1/2 9/90 BT 2936D

**** CAVALIER 19/5 LH C617557**
 LYR-CY U 1/2 11/96 DNA 302A BT 5679A

**** SEX LIFE 388 LE C714150**
 COTTAGE FARM U 1/3 10/00 DNA 313360A BT 6533C

**** RED SUGAR 104/93 LH C529759**
 L TWO RANCH U 1/2 11/94 DNA 184A BT 4550F

**** PRISSY LADY 117/93 LH C537931**
 L TWO RANCH U 1/2 9/95 BT 5207A

**** SPARTACUS 86/653 RH C317158**
 DAVID C BROWN BEEFMA U 1/3 5/93 DNA 9A BT 3116A

**** SUGAR ANN 45/6 LE C289536**
 DOUBLE J J U 1/2 9/90 BT 2936D

72

21/14 SUGAR JEWEL

FOUR B RANCH

Open Heifer

Breeder: FOUR B RANCH
DOB: 11/5/2014
BBU No. C1046602
Sex: F
Color: RED
DNA No:
BT No.
Bred To:

INDIVIDUAL PERFORMANCE RECORDS										
	BW	WW	YW	SCROTAL	REA	%IMF	RIB FAT	RUMP FAT		
RATIO	98									
CONTEMP	2									
ADJ. TRAIT	77									
EXPECTED PROGENY DIFFERENCES						ULTRASOUND EPDs				
	BW	WW	YW	MILK	TM	SC	REA	%IMF	RIB FAT	RUMP FAT
EPD	1.2	23	33	-7	4	0.8				
ACC	0.51	0.39	0.39	0.24	-	0.31				

Again, top genetics of the Beefmaster Breed. Performance, length, all the extras are found in this female. Ready to breed as you choose. Double Bred Oasis. Full Sister to 20/14, Lot #71.

**** L2 CAPTAIN SUGAR 12/02 LR C857153**
 L TWO RANCH U 1/2 2/04 DNA 134A BT 7526A

CF DREAM CATCHER 914 LE C977250
 COTTAGE FARM DNA US3000924 PV

**** OASIS 655 LE C828198**
 COTTAGE FARM U 1/2 2/04 DNA 251620A BT 7628A

**** SPARTACUS 86/653 RH C317158**
 DAVID C BROWN BEEFMA U 1/3 5/93 DNA 9A BT 3116A

469 LE C1000638
 COTTAGE FARM DNA US400097686 PV

**** OASIS 655 LE C828198**
 COTTAGE FARM U 1/2 2/04 DNA 251620A BT 7628A

**** INFINITY 120/96 LH C706197**
 L TWO RANCH U 1/2 12/97 DNA 674A BT 5956A

**** SUGAR ANN 45/6 LE C289536**
 DOUBLE J J U 1/2 9/90 BT 2936D

**** CAVALIER 19/5 LH C617557**
 LYR-CY U 1/2 11/96 DNA 302A BT 5679A

**** SEX LIFE 388 LE C714150**
 COTTAGE FARM U 1/3 10/00 DNA 313360A BT 6533C

**** GLADIATOR 8/36 LH C85998**
 CIRCLE DOT U 11/80 BT 494

**** DREAMLADY 2C 9-77 LH S769**
 MAURICE HARRELL U 1/2 9/90 BT 2012A

**** CAVALIER 19/5 LH C617557**
 LYR-CY U 1/2 11/96 DNA 302A BT 5679A

**** SEX LIFE 388 LE C714150**
 COTTAGE FARM U 1/3 10/00 DNA 313360A BT 6533C

73A

981 KENTUCKY PRINCE

FOUR B RANCH

Semen Lot

Breeder: HARROD FARMS

DOB: 9/11/1999

BBU No. C811784

Sex:

Color: RED MOTTLE UNDERLINE

DNA No:

BT No. 7175A

Bred To:

INDIVIDUAL PERFORMANCE RECORDS								
	BW	WW	YW	SCROTAL	REA	%IMF	RIB FAT	RUMP FAT
RATIO		108						
CONTEMP		6						
ADJ. TRAIT		796						

EXPECTED PROGENY DIFFERENCES						ULTRASOUND EPDs				
	BW	WW	YW	MILK	TM	SC	REA	%IMF	RIB FAT	RUMP FAT
EPD	0.4	-6	-13	0	-3	-0.3	-0.31	0	-0.06	-0.03
ACC	0.82	0.77	0.68	0.51	-	0.47	0.38	0.33	0.31	0.33

** GLADIATOR 8/36 LH C85998
CIRCLE DOT U 11/80 BT 494

** SPARTACUS 86/653 RH C317158

DAVID C BROWN BEEFMA U 1/3 5/93 DNA 9A BT 3116A

** DREAMLADY 2C 9-77 LH S769

MAURICE HARRELL U 1/2 9/90 BT 2012A

** CAVALIER 19/5 LH C617557

LYR-CY U 1/2 11/96 DNA 302A BT 5679A

*** RANGER'S PRIDE 815/9 LH C127934

THOMPSON - ROCKING T U 9/88 DNA 15B BT 1728A

** 1-5/5 LH C245236

LAZY M U 1/2 4/91 BT 2171A

** KENTUCKY PRINCESS 9039 LH C95476

ZIPPERER U 1/3 11/90 BT 722

670 Frozen Straws with Tank

*** KING COTTON 179 LS C257482

SCHUTTS U 5/86 DNA 166403A BT 2560C

** CHEROKEE PHANTOM USA 122/90 LE C457159

CHANNAROCK FARM U 1/2 9/91 DNA 4C BT 4528A

** PHANNIE MAE 90/7 BE C426483

DOUBLE BAR S U 1/2 4/91 BT 3905B

MISTY 605/6 LE C693527

HARROD FARMS U 1/2 11/98 DNA 406100A BT 6163A

** PHANTOM 0266 LH C136861

THOMPSON BROTHERS U 5/82 BT 531

** ROYAL LADY 9122 BE C414255

JOE A. FESTERVAN U 1/2 11/90 BT 3945D

** KENTUCKY PRINCESS 9039 LH C95476

ZIPPERER U 1/3 11/90 BT 722

73B

981 KENTUCKY PRINCE

FOUR B RANCH

Semen Lot

Breeder: HARROD FARMS

DOB: 9/11/1999

BBU No. C811784

Sex:

Color: RED MOTTLE UNDERLINE

DNA No:

BT No. 7175A

Bred To:

INDIVIDUAL PERFORMANCE RECORDS								
	BW	WW	YW	SCROTAL	REA	%IMF	RIB FAT	RUMP FAT
RATIO		108						
CONTEMP		6						
ADJ. TRAIT		796						

EXPECTED PROGENY DIFFERENCES						ULTRASOUND EPDs				
	BW	WW	YW	MILK	TM	SC	REA	%IMF	RIB FAT	RUMP FAT
EPD	0.4	-6	-13	0	-3	-0.3	-0.31	0	-0.06	-0.03
ACC	0.82	0.77	0.68	0.51	-	0.47	0.38	0.33	0.31	0.33

** GLADIATOR 8/36 LH C85998
CIRCLE DOT U 11/80 BT 494

** SPARTACUS 86/653 RH C317158

DAVID C BROWN BEEFMA U 1/3 5/93 DNA 9A BT 3116A

** DREAMLADY 2C 9-77 LH S769

MAURICE HARRELL U 1/2 9/90 BT 2012A

** CAVALIER 19/5 LH C617557

LYR-CY U 1/2 11/96 DNA 302A BT 5679A

*** RANGER'S PRIDE 815/9 LH C127934

THOMPSON - ROCKING T U 9/88 DNA 15B BT 1728A

** 1-5/5 LH C245236

LAZY M U 1/2 4/91 BT 2171A

** KENTUCKY PRINCESS 9039 LH C95476

ZIPPERER U 1/3 11/90 BT 722

679 Frozen

*** KING COTTON 179 LS C257482

SCHUTTS U 5/86 DNA 166403A BT 2560C

** CHEROKEE PHANTOM USA 122/90 LE C457159

CHANNAROCK FARM U 1/2 9/91 DNA 4C BT 4528A

** PHANNIE MAE 90/7 BE C426483

DOUBLE BAR S U 1/2 4/91 BT 3905B

MISTY 605/6 LE C693527

HARROD FARMS U 1/2 11/98 DNA 406100A BT 6163A

** PHANTOM 0266 LH C136861

THOMPSON BROTHERS U 5/82 BT 531

** ROYAL LADY 9122 BE C414255

JOE A. FESTERVAN U 1/2 11/90 BT 3945D

** KENTUCKY PRINCESS 9039 LH C95476

ZIPPERER U 1/3 11/90 BT 722

74A

KENTUCKY PRINCE X MATTIE

FOUR B RANCH

Embryo Lot

SPARTACUS 86/653 RH C317158

CAVALIER 19/5 LH C617557

1-5/5 LH C245236

KENTUCKY PRINCE 981 C811784

CHEROKEE PHANTOM USA 122/90 LE C457159

MISTY 605/6 LE C693527

ROYAL LADY 9122 BE C414255

4 Frozen Embryos

Pedigree of Embryo Shown

PAINTED TIGER 3-390 LH C238565

RED TIGER 9075 LH C429021

MISS GLADYS 388-6 ET C288055

MATTIE 9-166NZ C821156

SPARTACUS 86/653 RH C317158

81/2 RR C548170

46 LH

74B

KENTUCKY PRINCE X 4797

FOUR B RANCH

Embryo Lot

SPARTACUS 86/653 RH C317158

CAVALIER 19/5 LH C617557

1-5/5 LH C245236

KENTUCKY PRINCE 981 C811784

CHEROKEE PHANTOM USA 122/90 LE C457159

MISTY 605/6 LE C693527

ROYAL LADY 9122 BE C414255

29 Frozen Embryos

Pedigree of Embryo Shown

RANGER'S PRIDE 815/9 LH C127934

1206 BE C503880

MISS J F 7069 7069 LH C346252

4797 C756256

0984/9 LH C406258

30/3 LH C554448

6/1 LH

SALE TERMS AND CONDITIONS

Bidding: Each animal will be sold to the highest bidder without reserve.

Bidding Dispute: The Auctioneer in charge will settle any dispute as to bids, and his decision on such matters shall be final.

Cash Sale: All sales are for cash unless satisfactory credit arrangements, including any possible reservation of security interest by the seller, have been made with the seller prior to sale. The failure of a member buyer to pay the appropriate party the sale amounts when due may constitute a cause for exclusion from BBU pursuant to Article I, Section 10 of the BBU Bylaws.

Buyer's Risk at the Time of Sale: The risk of loss and injury of each animal passes to the buyer as soon as it is sold; however, it is the obligation of the seller to ensure that sold animals are fed and cared for free of charge to the buyer until loaded for shipment or until the expiration of 24 hours after the sale, whichever occurs sooner.

Certificates of Registration: A transferred certificate of registration must be furnished by the seller free of charge to the buyer for each animal within 45 days following the later of either the date of sale or upon the receipt of full payment.

Health Guarantees: Unless otherwise announced, the seller guarantees that all animals are eligible for interstate shipment as required by applicable federal and state regulations.

Announcements: If there is any inconsistency in information in terms of the sales materials (e.g. sale catalog, supplemental sheets, sale day announcements, 1) sale day announcements will control over both the supplement sheet and the sale catalog, and 2) the supplement sheet will control over the sale catalog.

Identification Responsibilities: 1) Prior to the sale, the seller must ensure that each animal has a readable permanent identification mark (tattoo, hot-iron brand or freeze brand) corresponding to its registration identification and 2) The buyer must check all permanent identification marks for accuracy upon possession and report any discrepancies to the seller immediately.

Artificial Insemination (AI) Certificates and Embryo Transfer (ET) Bills of Sale: AI certificates and ET bills of sale will be the responsibility of the seller.

Conformance with Registration Guarantees: 1) The seller guarantees that all sold animals are registered in accordance with the rules of BBU and 2) The seller guarantees to the buyer that all sold animals conform to the registration certificate as entered in the Herd Book of BBU.

Official BBU Information: All existing available official BBU information, including calf source, service sire and/or potential service sires (registration numbers) and performance data must be included in the final sales catalog.

Pedigree, Performance and Genetic Information Guarantees: The seller guarantees to the buyer that: 1) the pedigree, performance data and genetic information, as represented in any sales materials (including sale catalog, supplemental sheet or sale day announcement), are accurate; and, 2) all information from the BBU database is accompanied by an accurately stated Adopted October 31, 2013 "as of" date. The absence in any sales materials of a specific designation on the pedigree of an animal does not establish that the animal in question is not a carrier of such genetic defect.

Breeding Guarantees:

1) The seller guarantees that all animals are breeders, with the exception of: (a) calves under 12 months of age at the time of the sale; (b) animals shown after the sale has occurred (in such cases, the breeding guarantees, if any, will be those guarantees as are agreed upon between the seller and the buyer); (c) animals who suffer injury or disease following the sale; (d) animals administered any super ovulation drug or growth hormone after purchase; and, (e) animals subjected to gross negligence by or willful misconduct on the part of the buyer.

2) Bulls eighteen (18) months or older are guaranteed by the seller to have passed a Bull Breeding Soundness Evaluation (BSE) and to have been certified a satisfactory potential breeder by a licensed veterinarian within forty-five (45) days prior to sale date. Results of the BSE must be reported on a fully completed official form and attached to the health papers required for the sale.

3) If within one-hundred twenty (120) days from the date of sale, the bull has failed to pass a BSE certified by a licensed veterinarian, buyer must send seller written notification of the failure of the test within one-hundred and twenty (120) days from the date of sale and include the BSE test results. Within sixty (60) days after seller's notification of the failed BSE test, buyer and seller shall identify a mutually agreeable licensed veterinarian or technician certified by a licensed veterinarian to perform another BSE on the bull at the buyer's expense. The results of the test shall be deemed final and conclusive of this matter and binding on buyer and seller. If, in the opinion of said veterinarian or technician, the bull is unable to pass a BSE and be confirmed a satisfactory potential breeder, he shall so certify in writing to the seller and the buyer which shall include the official form used by the Society of Theriogenology or the official BBU BSE form. In such event the buyer may return the bull to the farm of seller, provided the bull is in good condition and in compliance with the health requirements of the seller's state, for a refund of the full purchase price. The acceptance of the refund of the full purchase price shall in any case be deemed full satisfaction and settlement of the matter. The seller and buyer shall bear equally all reasonable and necessary transportation expenses that are incurred in returning the animal to seller. Unless otherwise agreed by the buyer and the seller, the seller makes no guarantees with respect to the ability to freeze semen.

4) Females younger than twenty-four (24) months of age can be sold as open. Females sold as open are guaranteed by seller to be open. Any female is considered a breeder if she is certified to be pregnant by a licensed veterinarian at the time of sale and/or has a nursing calf at side with no further fertility guarantee. Cows (including donor cows) with calves at side six (6) months or older must be certified to be pregnant by a licensed veterinarian.

5) "Safe-in-calf" females are guaranteed by the seller to have been examined by a competent veterinarian or reproductive technician and determined to be safe-in-calf by examination or other proven method (e.g., ultrasound, pregnancy blood tests, and rectal palpation). "Served" females are not guaranteed to be in calf. "Exposed" females have been exposed but are not guaranteed to be in calf. "Open" females are guaranteed by the seller to be without calf.

6) A Donor female (unless otherwise agreed by the buyer and the seller) is a female: (a) that has been used in an embryo transfer program and shall not be guaranteed to be a breeder after the date of the sale, (b) that is not guaranteed to be a breeder after the date of the sale, when that female is to be used, or attempted to be used, in an embryo transfer program.

7) The seller makes the following guarantees with respect to all "pregnant recipients": (a) that the female is pregnant, (b) that the resulting calf is of the pedigree represented, and (c) that the resulting calf is of the sex represented (if so represented).

Flushes and Time Requirements: A flush consists of all viable embryos, transferred or frozen, received from a female as the result of the administration of any super ovulation drug. The sale of a flush or resulting pregnancies must specify in the sale catalog the number of pregnancies guaranteed by seller and the disposition of any other pregnancies resulting from the flush, the disposition of any frozen embryos resulting from the flush and any additional charge for the recipient cows. The maximum time for the delivery of the guaranteed results must be specified along with a payment schedule. Non-delivery or only partial delivery by the specified time by the seller will result in a pro-rata refund of all monies paid by the buyer for such flush or pregnancies not delivered.

Disclosure of Prior Procedures: The seller must disclose in the catalog or from the block any circumcision or other surgical alteration of any underline of any male or female known to the seller and of any single egg or super-ovulation flush of any female known to the seller.

Semen: Unless otherwise agreed by the buyer and the seller (with respect to the sale of semen), the seller makes no guarantees with respect to the performance or characteristics of such semen and the buyer is purchasing such semen "as is."

Embryos Embryos being offered for sale will be sold "as is" unless the seller provides additional guarantees.

Clones: Only BBU replication cell-cloned animals shall be eligible for registration and eligible to sell. Genetically modified animals shall not

be eligible for registration and cannot sell. Cloned animals shall be guaranteed by the seller to be breeders under the same terms of the agreement for females and bulls. Any additional guarantees with respect to clones shall be by separate agreement between buyer and seller.

No Sex Guarantees: There are no representations as to the sex of offspring unless the seller makes a specific guarantee that offspring will be of a particular sex.

Disclosure or Retention of Genetic Materials: If seller retains any genetic materials of an animal being sold that can be used for cloning, the seller must disclose such fact to any potential buyers prior to the sale.

Privileges of Return or Adjustment Options:

1) With the exception of any applicable transportation expenses described herein, a seller shall never be liable to a buyer for an amount greater than the original selling price of any animal sold under these Sales Terms and Conditions.

2) Unless otherwise stated, all claims for adjustment or refund must be made in writing to the seller within 180 days following the sale of the animal in question.

3) If an animal is claimed to be a non-breeder, the animal may be returned to the seller if it is in good condition and complies with the health requirements of the seller's state. At the option of the buyer, the seller may issue a credit to the buyer for use in a future purchase or provide an animal of equal value subject to the approval of buyer. If the buyer exercises either such option, the claim shall be deemed fully and satisfactorily resolved. However, in the event that the buyer requests a refund of the purchase price, the seller may, at its option, either issue a refund of the full purchase price or, shall have 180 days from the date the animal is returned to the seller's farm to conduct a trial to demonstrate the returned animal is a breeder. Refund of the full purchase price or demonstrated proof that the animal is a breeder during the test trial shall be deemed full satisfaction and settlement of the claim. Any expense incurred for transporting an animal claimed to be a non-breeder will be the responsibility of the buyer, except that the seller will be responsible for transportation costs in excess of the distance between the buyer's farm and the location where the sale took place. If the seller proves the animal to be a breeder, it will be the obligation of the buyer to take delivery of the animal and pay all transportation expenses.

4) If a female sold as "safe in calf" proves not to be in calf, the seller must make a satisfactory adjustment on the purchase price to the buyer or, at the buyer's option, refund the purchase price upon return of the animal to the farm of the seller. Any claim for adjustment or refund under this paragraph must be in writing to the seller within 180 days of the sale of the animal in question.

5) If a female represented as "safe in calf" to a certain bull at the time of sale proves to have been bred to a different bull, the seller must make a satisfactory adjustment on the purchase price to the buyer or, at the buyer's option, refund the purchase price upon return of the animal to the farm of the seller. Any claim for adjustment or refund under this paragraph must be made in writing to the seller within 180 days of the birth of the calf.

6) If a female sold as "open" proves to be with calf, the buyer may return the animal to the farm of the seller prior to calving for a refund of the full purchase price or for another animal of equal value, whichever is acceptable to the buyer. Seller is responsible for all transportation expenses.

7) If an animal is sold and subsequently becomes ineligible for registration under the rules of BBU for reasons other than incorrect parentage, the seller must make a satisfactory adjustment on the purchase price to the buyer, or at the option of the buyer, refund the purchase price upon the return of the animal to the farm of the seller.

8) If an animal (including the offspring of a pregnant recipient) is sold and through parentage verification is proven to have incorrect parentage, as represented by the animal's certificate of registration, and for which correct parentage can be determined, the seller is obligated to make a satisfactory adjustment on the purchase price to the buyer or, at the buyer's option, refund the purchase price upon the return of the animal to the farm of the seller. Any claim for adjustment or refund under this paragraph must be made in writing to the seller on or before the second anniversary of the date of the sale.

9) If the resulting calf of a pregnancy is not of the sex represented at the time of the sale, the seller is obligated to make a satisfactory adjustment on the purchase price to the buyer or, at the buyer's option, refund the purchase price upon the return of the animal to the farm of the seller. Any claim for adjustment or refund under this paragraph must be made in writing to the seller on or before the first anniversary date of the sale.

10) Unless stated otherwise, all transportation expenses incurred will be the responsibility of the buyer, except that the seller will be responsible for transportation costs in excess of the distance between the buyer's farm and the location where the sale took place.

Genetic Defects and Factors: Required Disclosures Relating to Certain Test Results or Potential Carrier Status of an Animal:

1) In advance of any sales of an animal, the seller shall have the affirmative duty to notify any potential buyer of any test results in which an animal for sale has tested positive (under a test and at a laboratory approved by BBU) as a carrier of any genetic defect or genetic factor recognized by BBU.

2) The seller guarantees that a bred female will not produce a calf with an inherited deformity occurring in Bovine for a period of nine months following date of sale.

Miscellaneous:

1) The above terms and conditions of sale constitute a contract between the buyer and the seller and are equally binding upon both parties. Each sale or resale of an animal constitutes a separate transaction.

2) Neither BBU nor any director, officer, employee or representative of BBU or any of its related entities shall be liable in any way with respect to a transaction conducted under these Sales Terms and Conditions; nor shall BBU, its directors, officers, employees or representatives be responsible in any way for enforcing the terms and conditions of any agreement between a buyer and a seller. Each buyer and seller agree to hold BBU, its directors, officers, employees, representatives and related entities harmless from all damages, expenses, claims, losses and other liabilities associated with a transaction conducted under these Sales Terms and Conditions.

3) No sponsor, sale manager, or other person connected with the management of a sale shall be liable in any way with respect to transactions conducted under these Sales Terms and Conditions.

4) These sale terms and conditions and all rights, obligations and duties arising hereunder and all disputes arising hereunder will be construed in accordance with, and governed by, the laws of the state in which the sale occurs, without giving effect to such state's choice of law rules.

5) UNLESS OTHERWISE EXPRESSLY STATED IN THESE SALE TERMS AND CONDITIONS OR ANY OTHER WRITTEN AGREEMENT BETWEEN THE PARTIES RELATING TO THE SALE OF BEEFMASTER, BEEFMASTER ADVANCER, E6 OR UPGRADING CATTLE UNDER THESE SALE TERMS AND CONDITIONS, SELLER MAKES NO OTHER WARRANTIES, EXPRESS OR IMPLIED, INCLUDING ANY IMPLIED WARRANTY OF MERCHANTABILITY OR FITNESS FOR A PARTICULAR PURPOSE, EVEN IF SUCH PURPOSE IS KNOWN TO THE PARTIES. THE REMEDIES PROVIDED IN THESE SALE TERMS AND CONDITIONS ARE THE EXCLUSIVE REMEDIES OF THE BUYER, OR ANY PARTY CLAIMING THROUGH THE BUYER, AND UNDER NO CIRCUMSTANCES WILL THE SELLER BE LIABLE FOR ANY INCIDENTAL, INDIRECT, SPECIAL, CONSEQUENTIAL, PUNITIVE OR EXEMPLARY DAMAGES UNDER ANY INDEMNITY PROVISION OR OTHERWISE.

Adopted October 31, 2013



TOM & JUDY BELL, OWNERS
910 Grimmatt Drive
Shreveport, LA 71107